BMJ

BRITISH MEDICAL JOURNAL INDEX

VOLUME 313
JULY TO DECEMBER
1996

BRITISH MEDICAL ASSOCIATION TAVISTOCK SQUARE LONDON WC1H 9JR

KEY TO DATES AND PAGES

The following table gives a key to the dates of issue and the page numbers of the BRITISH MEDICAL JOURNAL in volume 313 (1996)

Date of issue				Journal pages
July	6	...	...	1-62
	13	...	...	63-124
	20	...	...	125-178
	27	...	...	179-240
August	3	...	...	241-310
	10	...	...	311-372
	17	...	...	373-434
	24	...	...	435-502
	31	...	...	503-568
September	7	...	...	569-636
	14	...	...	637-698
	21	...	...	699-762
	28	...	...	763-828
October	5	...	...	829-890
	12	...	...	891-952
	19	...	...	953-1024
	26	...	...	1025-1092
November	2	...	...	1093-1156
	9	...	...	1157-1216
	16	...	...	1217-1272
	23	...	...	1273-1342
	30	...	...	1343-1412
December	7	...	...	1413-1496
	14	...	...	1497-1564
	21-28		...	1565-1660

© British Medical Association 1997

INDEX TO VOLUME 313 FOR 1996

Entries for editorials, news, papers, general practice, information in practice , education and debate, correspondence and medicopolitical digest are indicated by the use of symbols (E), (N), (P), (GP), (IP), (ED), (C) and (MD) respectively. Entries are made for authors and subjects. Series entries are made for drug points, fillers, *for debate, fortnightly review, lessons of the week,* personal views and *recent advances.* Articles in the *Classified Supplement* are also indexed here.

A

Aaby P, *See* Shaheen SO. **313**:969
Aaron DJ, Laporte RE, Obituaries and tributes should be put on to worldwide web. **313**:497 (C)
Abbreviated mental test score, Differences in use by geriatricians and psychiatrists (J Holmes, S Gilbody). **313**:465 (P)
ABC of Work Related Disorders. *See* Occupational diseases
Abdomen
— Congenital anterior wall defects
— — overview (LS Chitty, J Iskaros). **313**:891 (E)
— — retrospective analysis 1987-93 (KH Tan, *et al*). **313**:903 (P)
Abdominal tuberculosis. *See* Tuberculous enteritis
Abdulla S, Action call to halt antibiotic-induced hearing loss. **313**:648 (N)
Abel-Smith, Brian, *The Hospitals*, tribute (R Pinker). **313**:1566 (E)
Abnormalities
— Congenital anterior abdominal wall
— — overview (LS Chitty, J Iskaros). **313**:891 (E)
— — retrospective analysis of OPCS data (KH Tan, *et al*). **313**:903 (P)
— Pregnancy continuation after diagnosis of, experiences and management recommendations (LS Chitty, *et al*). **313**:478 (ED)
— Prozac linked with birth defects (S Mayor). **313**:902 (N)
Abortion, criminal, South Africa, plans to liberalise law (P Sidley). **313**:1034 (N)
Abortion, induced
— Breast cancers and
— — British and US media responses to paper (N Duncan) (Medicine and the Media). **313**:1089
— — researchers claim increases risk (S Goldbeck-Wood). **313**:962 (N)
— Fetal pain, antiabortionists hijack argument (Z Kmietowicz). **313**:188 (N)
— France, setback for antiabortionists (A Dorozynski). **313**:1425 (N)
— Germany, new law in Bavaria. **313**:318 (N)
— Greece (J Hollis-Triantafillou) (Soundings). **313**:1151
— Guernsey, legalised. **313**:1164 (N)
— Late, importance of accurate assessment of fetomaternal haemorrhage after (I Bromilow, *et al*) (*Lesson of the Week*). **313**:1200 (ED)
— Poland, liberalised? **313**:576 (N)
— Selective
— — overview (RL Berkowitz). **313**:373 (E), 1004 (C)
— — may be illegal. **313**:1032 (N)
— — media coverage (N Duncan) (Medicine and the Media). **313**:432, 1004 (C)
— — summary (C Dyer). **313**:380 (N), 1004 (C), 1005 (C)
— Third generation oral contraceptives and, effect of Committee of Safety in Medicine's warning. **313**:363 (C), 368, 1350 (N)
Abrahams A, My first week at Guy's 40 years ago. **313**:269
Absenteeism, *ABC of Work Related Disorders* (RB Briner). **313**:874 (ED)
Academia, Beards, anaesthesia and: controlled study (J Curran, B Pollard) (Professional Associations). **313**:1643
Academic medical staff. *See* Medical staff, academic
Academy of medicine
— Disagreement. **313**:644 (N)
— Does UK need one? Proposal is a fudge? **313**:233 (C), 234 (C)
— Responses to consultation paper. **313**:644 (N)
Academy of Royal Medical Colleges, Secretariat. **313**:233 (C), 234 (C)
Access to Official Information in the NHS. **313**:1266 (MD)
Accidents
— Children
— — decline in child injury mortality and social class: 1981-1991 (I Roberts, C Power). **313**:784 (P)
— — home visiting in prevention of. **313**:625 (C)
— — perfumed body sprays, mistaken for soft drinks? **313**:757 (C)
— — reducing death rates: contribution of hospital care (I Roberts, *et al*). **313**:1239 (P)
— Hospitals, National Audit Office report (J Wise). **313**:1351 (N)
Accidents, traffic *See also* Cars
— Australia, child car seats (S Chapman) (*Focus: Sydney*). **313**:1104 (N)
— Psychological debriefing for victims (M Hobbs, *et al*). **313**:1438 (P)
— Speed and. **313**:1164 (N)
Accreditation *See also* Education, medical, postgraduate
— Alternative medicine. **313**:881 (C), 882 (C)
— European Union and specialist training
— — Calman report
— — — developing a training culture in surgery (D Hargreaves) (Professional Associations). **313**:1635
— — — reduction in number of senior house officers? **313**:235 (MD)
— — — Scottish Chief Medical Officer criticises. **313**:947 (MD), 1552 (C)
— — Central Consultants and Specialists Committee seeks clarification. **313**:1150 (MD)
— — specialist certification (S Lowry) (Career focus) **Classified Supplement**:S2 (23 November 1996)
Acesulfame K, US approval challenged (D Woods). **313**:386 (N)
Acetaminophen. *See* Paracetamol
Aceti A, *et al* (6), Relation of C reactive protein to cardiovascular risk factors. **313**:428 (C)
Acharya KB, *et al*, Inflammatory polyp in elderly woman (Minerva). **313**:952
Acheson D, Preventing genocide. **313**:1415 (E) (correction, 1502), 1414 (E)
Ackermann-Liebrich U, *et al*, Home versus hospital deliveries: follow up study of matched pairs for procedures and outcome. **313**:1313 (GP), 1276 (E), 1302 (GP), 1306 (GP), 1309 (GP)
Acquaintance Renewed. *See* Fillers
Acquired immunodeficiency syndrome *See also* HIV
— Care in community: conflict of interests? (S Murray) (Personal view). **313**:632
— Confidentiality, UK, General Medical Council guidance. **313**:751 (C)
— Funding: BMA ARM 1996. **313**:55 (MD)
— HIV exposure category and age and progression to (P Pezzotti, *et al*). **313**:583 (P)
— *Infectious AIDS* (Duesberg), alternative theories should not be dismissed. **313**:1147 (C)
— Ivory Coast, tuberculosis is important problem. **313**:562 (C)
— Netherlands
— — fall. **313**:898 (N)
— — prevention ignored by young gay men (T Sheldon). **313**:72 (N)
— *One New Humanity: The Challenge of AIDS* (Bayley) (Medicine and Books). **313**:1495
— Quality of life, new measure (AM Hickey, *et al*). **313**:29 (ED), 1006 (C)
— Russia, brink of epidemic (M Ingram). **313**:252 (N)
— Treatment
— — early combination treatment urged (S Mayor). **313**:962 (N)
— — in middle income countries (E Van Praag, JH Perriens). **313**:440 (E)
— US, HIV "home test", controversy (J Roberts) (*Focus: Washington*). **313**:1354 (N)
— *Vamps Virgins and Victims: How Can Women Fight AIDS?* (Gorna) (Medicine and Books). **313**:1563
Acute angle closure glaucoma. *See* Glaucoma, angle closure
Acute cardiac failure, Diagnosis, at least I knew he was ill. A Most Memorable Patient (AM Barr). **313**:1323
Acute disseminated encephalomyelitis. *See* Encephalomyelitis, acute disseminated
Acute kidney failure. *See* Kidney failure, acute
Acute low back pain. *See* Low back pain
Acyclovir, In recurrent herpes labialis, efficacy evidence is weak. **313**:46 (C)
Adami H-O, *See* Ekbom A. **313**:337
Adams AK, Use of placebo in studies of postoperative vomiting is unethical. **313**:233 (C)
Adams B, *Anthony and Maggie Barker. Lives in Tandem* (Medicine and Books). **313**:1411
Adams C, *See* Anderson J. **313**:505
Addie G, *See* Sugarman P. **313**:1208
Addison's disease
— Presenting as reduced insulin requirement in insulin dependent diabetes, presentations may be similar. **313**:885 (C)
— Secondary adrenal failure is underrecognised. **313**:426 (C), 427 (C)
Ades AE, *See* MacDonagh SE. **313**:532
Adewuyi-Dalton R, *See* Grunfeld E. **313**:665
Adhesives, Cardiac monitor avulses skin (J Hurren) (Minerva). **313**:1024
Adisesh A, Parker G, *ABC of Work Related Disorders*. Working with an occupational health department. **313**:999 (ED)
Adjuvants, pharmaceutic *See also* Drugs
— Breast cancers
— — tamoxifen treatment. **313**:493 (C), 494 (C), 1484 (C)
— — treatment before surgery (R Epstein). **313**:1345 (E)
Administration, cutaneous, Glyceryl trinitrate patches for pain control in dysmenorrhoea. **313**:364 (C)
Administration, oral, Morphine, administration modes in cancer pain. **313**:687 (C)
Admission: Hospital. *See* Patient admission
Admission: Medical school. *See* Schools, medical
Adolescence
— Alcohol drinking, designer drinks and drunkenness: Scotland (N McKeganey, *et al*). **313**:401 (P), 1397 (C)
— Alcohol drinking, smoking and drug abuse
— — overview (D Reid). **313**:375 (E)
— — UK survey (PMcC Miller, M Plant). **313**:394 (P)
— Cystic fibrosis, reproduction and sexual health (SM Sawyer). **313**:1095 (E)
— Emergency contraception knowledge, GP proactivity. **313**:941 (C)
— *Health Issues for Minority Adolescents* (Kagawa-Singer, *et al*, *eds*) (Medicine and Books). **313**:761
— Tobacco
— — India, effect of sports sponsorship by tobacco companies on tobacco experimentation (SG Vaidya, *et al*). **313**:400 (P)
— — UK, advertising and onset of smoking in children: questionnaire survey (D While, *et al*). **313**:398 (P)
Adrenal cortex hormones. *See* Corticosteroids
Adrenal gland cancers, Adrenal mass with virilisation: importance of endocrine investigation (J Nasir, C Walton) (*Lesson of the Week*). **313**:872 (ED)
Adshead F, *See* Whincup PH. **313**:79
Adshead G, *See* Short J. **313**:1251
Advance directives *See also* Ethics, medical; Euthanasia
— Specificity: BMA ARM 1996. **313**:55 (MD) (correction, 235)
Adverse drug reactions *See also* Drugs
— BCG vaccine, accidental overdose in infants (JM Puliyel, *et al*). **313**:528 (P)
— Diphtheria with tetanus vaccine, school leavers (PD Sidebotham, SW Lenton). **313**:533 (P)
— Early detection, comparison of reports by patients and professionals (TCG Egberts, *et al*). **313**:530 (P)
Advertising
— *BMJ*. *See British Medical Journal*
— Doctors
— — European Union safeguards secured. **313**:1211 (MD)
— — UK, allowed for specialists (L Beecham). **313**:1226 (N)
— Drugs. *See* Drugs
— Family practice vacancies. *See* Family practice
— NHS, memo from marketing consultant (JO Drife) (Soundings). **313**:1087
— Tobacco. *See* Tobacco
Advice to authors
— *BMJ* (abbreviated). **313**:1199 (opposite, clinical research)
— *BMJ* (full). **312**:41
Ae and *e*, Etymology. When I Use a Word (J Aronson). **313**:1201
Affect. *See* Mood
Afghanistan *See also* Asia
— Talibans, fundamentalists affect health (J Steele). **313**:1033 (N)
Africa *See also* Egypt; Guinea-Bissau; Mauritius; Mozambique; Nigeria; South Africa; Zaire; Zimbabwe
— Schistosomiasis, in travellers returning from sub-Sahara (JH Day, *et al*). **313**:268 (P), 1260 (C)
— Whisky in. One Hundred Years Ago. **313**:659
African-Caribbeans, Non-insulin dependent diabetes mellitus, mortality and morbidity differences with Europeans: London (N Chaturvedi, *et al*). **313**:848 (P)
AFTER Study Group, *See* Julian DG. **313**:1429
Aftercare *See also* Patient discharge; Rehabilitation
— Myocardial infarction. **313**:754 (C)
Aged. *See* Elderly
Aggression *See also* Bullying
Aging
— *BMJ* global theme issue (P Rochon, R Smith). **313**:1502 (E)
— Informed consent in biomedical studies, survey of four journals (MGM Olde Rikkert, *et al*). **313**:1117 (P)
Agranulocytosis, Clozapine and, in blacks. **313**:1262 (C)
Ahlgrimm ED, *See* Sanz F. **313**:116
Ahlner J, *See* Hoffmann M. **313**:1482
Ahlquist JAO, *See* Vanderpump MPJ. **313**:539
Ahmed FB, *Grand Rounds—Hammersmith Hospital*. Tuberculous enteritis. **313**:215 (ED) (correction, 550), 1145 (C)
AIDS. *See* Acquired immunodeficiency syndrome
Ainsworth JR, *See* Brown AD. **313**:691
Air pollution *See also* Environmental pollutants
— Indoor, *ABC of Work Related Disorders* (PH Appleby). **313**:674 (ED) (correction, 877)
Air quality, UK, government wants to improve (L Beecham). **313**:511 (N)
Aird C, *After Effects* (Autumn books). **313**:1020
Aird I, *See* Buckett W. **313**:1334
Airey M, *See* Spoor P. **313**:342
Airway obstruction, Medic Alert, UK section for patients with difficult airway. **313**:425 (C), 1399 (C)
Aitchison TC, *See* Bowman RJC. **313**:1244
Aitken J, *See* Irvine S. **313**:44
Aker PD, *et al*, Conservative management of mechanical neck pain: systematic overview and meta-analysis. **313**:1291 (P)
Al-Jehani FS, *See* Bashyah SA. **313**:429
Al-Mohammad A, *Grand Rounds—Hammersmith Hospital*. Physiology classic revisited after 60 years **312**:1029 (ED) (correction, **313**:42)
Alavanja MCR
— *et al*, Avian exposure and risk of lung cancer in women in Missouri: population based case-control study. **313**:1233 (P), 1218 (E), 1236 (P)
— *See* Modigh C. **313**:1236
Albert T, Publish and prosper (Career focus) **Classified Supplement**:S2 (7 December 1996)
Alberta Medical Association, Challenges nurses' expanded role (D Spurgeon). **313**:1033 (N)
Alberti KGMM
— *See* Uusitalo U. **313**:1044
— *See* Zimmet P. **313**:965

Alcohol drinking
— Adolescence
— — overview (D Reid). **313**:375 (E)
— — designer drinks and drunkenness: Scotland (N McKeganey, *et al*). **313**:401 (P), 1397 (C)
— — UK survey (PMcC Miller, M Plant). **313**:394 (P)
— Coronary disease and, is effect due to beer, wine or spirits? **313**:365 (C), 366 (C)
— Drink-driving level, BMA calls for cut (L Beecham). **313**:136 (N)
— Insulin sensitivity and: cross sectional population study (Bruneck study) (S Kiechl, *et al*). **313**:1040 (P)
— Mortality, cardioprotective effects of moderate consumption. **313**:624 (C)
— Netherlands, anti-alcohol campaign attacked (T Sheldon). **313**:1349 (N)
— Pregnancy, woman charged with fetal homicide (N Macready). **313**:645 (N)
Alcoholism, Doctor's confession: recovery is possible (Anonymous) (Personal view). **313**:1560
Alderson P
— Montgomery J, Volunteering children for bone marrow donation. **313**:50 (C)
— *See* Roberts I. **313**:297
Aldridge, Louis Weston, Obituary (MA Feldman). **313**:1257
Alex: A Tribute. *See* Fillers
Alexander-Williams J, *Clinical Surgery* (Medicine and Books). **313**:1562
Alhenc-Gelas F, *See* Marre M. **313**:1554
Alienism, Counselling rise and, in mental health services (S Wessely). **313**:158 (ED), 1207 (C), 1208 (C)
Allan DB, *See* Dunsmuir RA. **313**:1370
Allelic variation, At vitamin D receptor locus, relation to bone mineral density and postmenopausal bone loss (HL Jorgensen, *et al*). **313**:586 (P)
Allen I, Career preferences of doctors. **313**:2 (E), 19 (P)
Allen KD, Anson JJ, Prevalence of antibiotic resistance in pneumococci. **313**:820 (C) (correction, 1011)
Allergies. *See* Hypersensitivity
Allevato JM, *See* Dowling PT. **313**:301
Alliott R, Facilitatory mentoring in general practice (Career focus) **Classified Supplement**:S2 (28 September 1996)
Allsop DT, *See* Crawford A. **313**:1397
Allwood, Mandy
— Multifetal pregnancy
— — overview (RL Berkowitz). **313**:373 (E)
— — summary (C Dyer). **313**:380 (N), 1004 (C), 1005 (C)
— — Solihull health authority refuses referral. **313**:442 (N), 510 (N)
Almekinders LC, *Soft Tissue Injuries in Sports Medicine* (Medicine and Books). **313**:827
Almond JW, *Prion Diseases* (Medicine and Books). **313**:634
Alpar EK, King M, Providing intensive care. **313**:111 (C)
Alperstein G, *See* Mira M. **313**:229
α_1 antitrypsin, Serum complex of trypsin 2 and, diagnostic and prognostic marker of pancreatitis (J Hedström, *et al*). **313**:333 (P), 1265 (C)
Alster TS, Apfelberg DB, *Cosmetic Laser Surgery* (Medicine and Books). **313**:501
Alternative medicine *See also* Medicine, herbal; Plants, medicinal
— *The Encyclopedia of Complementary Medicine* (Medicine and Books). **313**:1155
— European campaign (R Watson). **313**:1035 (N)
— France, criticises European Community plans (J Dorozynski). **313**:710 (N)
— *Fundamentals of Complementary and Alternative Medicine* (Micozzi, *ed*) (Medicine and Books). **313**:122
— Internet, unverified health claims (H Bower). **313**:381 (N)
— Regulation. **313**:881 (C), 882 (C)
— *Strange Days* BBC2, sound science and research? **313**:882 (C)
— Worldwide review (S Goldbeck-Wood; A Dorozynski; LG Lie; M Yamauchi; C Zinn; D Josefson; M Ingram). **313**:131 (N), 1080 (C)
Altman DG
— Better reporting of randomised controlled trials: the CONSORT statement. **313**:570 (E)
— Bland JM, *Statistics Notes*. Detecting skewness from summary information. **313**:1200 (ED)
— Matthews JNS, *Statistics Notes*. Interaction 1: heterogeneity of effects. **313**:486 (ED)
— *See* Bland JM. **313**:41, 106, 744
— *See* Matthews JNS. **313**:808, 862
— *See* Sharp SJ. **313**:735, 1550
Alzheimer's disease
— *Alzheimer's Disease*: exhibition (B Woods) (Medicine and the Media). **313**:121
— Extrapyramidal signs. **313**:45 (C)
— Family members' attitudes toward telling the patient their diagnosis (CP Maguire, *et al*). **313**:529 (P)
— Hormone replacement therapy may protect against (A Boulton). **313**:442 (N)
— Nicotine and, Medical Research Council unit takes tobacco cash (D Carnall). **313**:577 (N)
Ambulances *See also* Emergency medical services
— *Air Ambulance* (Hamilton) (Medicine and Books). **313**:1154
— Eight minute response target set (J Warden). **313**:774 (N)
— Paramedic skills survey in UK and Channel Islands (HK Simpson, GB Smith). **313**:1052 (P)
Amenorrhoea
— Lactational amenorrhoea effectiveness in pregnancy prevention
— — overview (PFA Van Look). **313**:893 (P)
— — Manila, Philippines (R Ramos, *et al*). **313**:909 (P)
American Medical Association, Euthanasia, reaffirms opposition (C-G McDaniel). **313**:11 (N)
Aminoglycosides, Single or multiple daily doses. **313**:490 (C), 491 (C)
Aminotransferases, Liver, concentrations and coffee, comparison of cafetière and filtered coffee (R Urgert, *et al*). **313**:1362 (P)
Amiodarone, Warfarin and: occult drug interaction, monitoring may need to be prolonged. **313**:301 (C)
Amoxycillin, Sinus infections and, comparison with penicillin V (M Lindbæk, *et al*). **313**:325 (P)
Ampicillin, Contamination probably due to reuse of disposable stoppers. **313**:364 (C)
"AMPLE" history taking. *See* Medical history taking
Amyloidosis, Reactive (AA) systemic amyloidosis and, colchicine in familial Mediterranean fever. **313**:233 (C)
Ana JNE
— Launching the Nigerian edition of the *BMJ*: implications for Nigeria's health care. **313**:105 (ED)
— Gana BM, WHO's decision not to recommend use of artemether in Africa is unethical. **313**:1085 (C)
Anabolic steroids
— Infertility and, in body builders (FH Lloyd, *et al*) (*Lesson of the Week*). **313**:100 (ED), 1009 (C)
— Personality changes due to "roid rage" (M Mulube). **313**:707 (N)
Anaemia, iron-deficiency
— Febrile convulsions and, children under 2 years (A Pisacane, *et al*). **313**:343 (P), 1205 (C)
— Haem iron intake in infants. **313**:228 (C), 229 (C)
Anaesthesia
— Infant and neonatal pain, anaesthetists' perceptions and prescribing patterns (J de Lima, *et al*). **313**:787 (P)
— Monkey. A Memorable Patient (JP Payne). **313**:1444
— Narcotic plants used in early anaesthesia (AJ Carter) (Aspects of Drugs). **313**:1630
Anaesthesia, epidural, Back pain recall accuracy after delivery with (C Macarthur, *et al*). **313**:467 (P)
Anaesthesiology
— Beards, academia and: controlled study (J Curran, B Pollard) (Professional Associations). **313**:1643
— Retired anaesthesiologist appreciates community and GP contributions. On Being Wrong (AM Barr). **313**:857
— US, comparison with UK. **313**:495 (C), 496 (C)
Anal cancers, Combined radiotherapy and chemotherapy improves outcome (S Mertens). **313**:1035 (N)
Analgesia, epidural, Backache after childbirth, causative factors. **313**:755 (C)
Analgesics
— Paracetamol-codeine combinations *v.* paracetamol alone: systematic review (AJM de Craen, *et al*). **313**:321 (P), 1209 (C)
— Women get greater relief than men (S Mayor). **313**:1168 (N)
Anand JK, *See* Myles JW. **313**:232
Anand RK, Health workers and the baby food industry. **313**:1399 (C)
Anatomy, Pernkopf textbook Nazi origins (FB Charatan). **313**:1422 (N)
Andersen B, *See* Østergaard L. **313**:1186
Andersen M, *See* Rosenberg J. **313**:258
Anderson, Andrew, Obituary (K McLean). **313**:107
Anderson C, How to organise a careers forum (Career focus) **Classified Supplement**:S2 (30 November 1996)
Anderson, George Stevenson, Obituary (RJL Anderson). **313**:555
Anderson GH, *See* Calder SJ. **313**:879
Anderson HR, *See* Cook DG. **313**:1358
Anderson J, Adams C, Family interventions in schizophrenia. **313**:505 (E)
Andersson L, *See* Modigh C. **313**:1236
Andersson O, *See* Samuelsson O. **313**:660
Andrews G, Talk that works: the rise of cognitive behaviour therapy. **313**:1501 (E)
Andrews K, *et al*, Misdiagnosis of vegetative state: retrospective study in rehabilitation unit. **313**:13 (P), 3 (E), 943 (C), 944 (C), 1007 (C)
Angell M, *Science on Trial: The Clash of Medical Evidence and the Law in the Breast Implant Case* (Medicine and Books). **313**:1340
Angina, unstable, Cardiac troponin T and (P Stubbs, *et al*). **313**:262 (P), 1330 (C)
Angiogenesis, Gene transfer and (H Bower). **313**:384 (N)
Angioplasty, No benefit over thrombolysis (S Mayor). **313**:1102 (N)
Angioplasty, transluminal, percutaneous coronary, Stents and (NG Uren, NAF Chronos). **313**:892 (E)
Angiotensin-converting enzyme inhibitors, Effect of deletion polymorphism on progression of diabetic nephropathy during inhibition of angiotensin converging enzyme (H-H Parving, *et al*). **313**:591 (P), 1554 (C)
Angle closure glaucoma. *See* Glaucoma, angle closure
Anglian Harbours NHS Trust, Bankruptcy faced. **313**:706 (N)
Angus W, A Patient Who Changed My Life. Adult survivors of child sexual abuse. **313**:210
Animal transplantation. *See* Transplantation, heterologous
Anionwu EN, *See* Laird L. **313**:407
Ankle brachial pressure index, Cardiovascular events and death prediction (GC Leng, *et al*). **313**:1440 (GP)
Annie's Place, Companiable meeting place is needed by everyone (C Brittain) (Personal view). **313**:500
An Anniversary. *See* Fillers
Annual Representative Meeting: BMA: 1996. *See* British Medical Association, Annual Representative Meeting, Brighton, 1996
Anonymous
— Dear Doctor (Personal view). **313**:888
— *A Difficult Case*. Home ventilation of a child with motor and sensory neuropathy. Commentary: The mother's story. **313**:155 (ED), 940 (C)
— *An Ethical Debate*. Child protection: medical responsibilities. **313**:671 (ED), 1548 (C), 1549 (C)
— Recovery is possible (Personal view). **313**:1560
— The stress: is it our fault? (Personal view). **313**:120, 946 (C)
Ansari BM, *See* Davies DP. **313**:752
Ansari, Harold ("Andy"), Obituary (B Ansari). **313**:812
Ansell P, *et al*, Childhood leukaemia and intramuscular vitamin K: findings from a case-control study. **313**:204 (P), 179 (E), 199 (P), 1147 (C)
Anson JJ, *See* Allen KD. **313**:820
Antezana FS, Health for all by the year 2000. **313**:1331 (C)
Anthony D, *Health on the Internet* (Medicine and Books). **313**:1411
Anti-D immunoglobulins, Importance of accurate assessment of fetomaternal haemorrhage after late abortions (I Bromilow, *et al*). **313**:1200 (ED)
Anti-inflammatory agents, Thalidomide, new roles for (RJ Powell). **313**:377 (E), 1488 (C)
Anti-Rationing Group *See also* Health care rationing
— Contribution. **313**:557 (C)
Antibacterial drugs, GP prescribing and use of laboratory tests (MC Kelsey, *et al*). **313**:922 (P)
Antibiotics
— Doctor reads about Prontisil in *BMJ* letter. An Influential Doctor (A Crowther). **313**:1530
— Hearing loss and, call to halt (S Abdulla). **313**:648 (N)
— Intravenous antimicrobial therapy in the community: underused, inadequately resourced, or irrelevant to health care? (D Nathwani, P Davey). **313**:1541 (ED)
— Leucocyte false positive results with (JH Beer, *et al*). **313**:25 (P), 1009 (C), 1010 (C)
— Otitis media and, GP use (Z Kmietowicz). **313**:709 (N)
— Resistance, prevalence in pneumococci. **313**:819 (C), 820 (C) (correction, 820)
Anticholesterolaemic agents *See also* Cholesterol
— Statins, cost-effectiveness in cholesterol concentration reduction. **313**:1142 (C), 1143 (C), 1144 (C)
Anticoagulants
— Clinics, capillary testing: comparison of two methods (SM Donohue, *et al*). **313**:982 (P)
— Myocardial infarction and
— — clinical effects in suspected acute cases (R Collins, *et al*). **313**:652 (P)
— — comparison with aspirin: AFTER study (DG Julian, *et al*). **313**:1429 (P)
Anticoagulants, oral, Monitoring in primary care. **313**:818 (C), 819 (C)
Antidepressants *See also* Depression
— Adverse reactions, detection comparison of reports by patients and professionals (TCG Egberts, *et al*). **313**:530 (P)
— Colour, different from other drugs?: study in Netherlands (AJM de Craen, *et al*) (Aspects of Drugs). **313**:1624
— Elderly, high rate in elderly who commit suicide (M Waern, *et al*). **313**:1118 (P)
— Family practice
— — overview (T Kendrick). **313**:829 (E)
— — lay attitudes: opinion poll for Defeat Depression Campaign (RG Priest, *et al*). **313**:858 (GP)
— — record linkage study in Tayside, Scotland (TM MacDonald, *et al*). **313**:860 (GP)
— St John's wort
— — overview (PAGM De Smet, WA Nolen). **313**:241 (E), 1204 (C)
— — meta-analysis of randomised clinical trials (K Linde, *et al*). **313**:253 (P), 1204 (C)
Antiepileptics
— Trials in
— — overview (G Mignot). **313**:1158 (E)
— — efficacy and tolerability (AG Marson, *et al*). **313**:1169 (P)
— — long term use of lamotrigine and vigabatrin: audit of outcome (MC Walker, *et al*). **313**:1184 (P)
Antihypertensive agents *See also* Hypertension
— Elderly
— — overview (JA Simon). **313**:437 (E), 1482 (C)
— — myocardial infarction incidence during treatment with (J Merlo, *et al*). **313**:457 (P), 1482 (C)
— Predictive value of ambulatory blood pressure after withdrawal (FW Beltman, *et al*). **313**:404 (GP), 1334 (C)
Antimicrobials, Penicillin resistant pneumococci carriage rate increase and: children (VA Arason, *et al*). **313**:387 (P)
Antiviral drugs, Resistance (D Pillay, AM Geddes). **313**:503 (E)
Anxiety, Gene may code for (J Wise). **313**:1353 (N)
Any Questions. *See* Fillers
Aortic aneurysm, Epidemiology, contrast with peripheral vascular disease, ethnic differences? **313**:173 (C), 1084 (C)
Appleby J, Promoting efficiency in the NHS: problems with the labour productivity index. **313**:1319 (ED)
Appleby L
— Envy (Seven Deadly Sins). **313**:1592
— New confidential inquiry established into homicides and suicides by mentally ill people. **313**:234 (C)
— Predicting which psychiatric patients are at risk of suicide. **313**:884 (C)
Appleby P, *See* Collins R. **313**:652
Appleby PH, *ABC of Work Related Disorders*. Building related illnesses. **313**:674 (ED) (correction, 877)
Appleby PN, *See* Key TJA. **313**:775
April Fool's Day, Three letters. Fooled Again (B Stephens). **313**:1395
Arason VA, *et al*, Do antimicrobials increase the carriage rate of penicillin resistant pneumococci in children? Cross sectional prevalence study. **313**:387 (P)
Archibald RM, Blood donation. **313**:428 (C)
Arie T, *Caring for Older People*. Some legal aspects of mental capacity. **313**:156 (ED), 1148 (C)
Arlett PR, *et al*, *Grand Rounds—Hammersmith Hospital*. A case of laboratory acquired brucellosis. **313**:1130 (ED) (correction, **314**:134)
Arm, *ABC of Work Related Disorders* (M Hagberg). **313**:419 (ED)
Armed Forces Committee (BMA) *See also* British Medical Association
— Co-option of junior members. **313**:161 (opposite, clinical research)
Armitage J, *See* Wardle J. **313**:75
Armitage PL, Much effort is spent on treating drug misusers in prison. **313**:942 (C)
Armstrong EM, Expulsion of BMA members. **313**:630 (C)
Army *See also* Military personnel
Arndt KA, *et al*, *eds*, *Cutaneous Medicine and Surgery* (Medicine and Books). **313**:61
Arnold D, *See* Finch E. **313**:690
Aronson J
— When I Use a Word
— — Ae, ae, ae! **313**:1201
— — $H_2 \neq H_2$. **313**:873
— — Hiccup. **313**:1326
— — Old chestnuts. **313**:670
— — Regime, regimen, regiment. **313**:673
— — Who was Fuller? **313**:534
Arsenic, India, 220 000 poisoned (G Mudur). **313**:9 (N)
Art
— Chelsea and Westminster Hospital Arts Project
— — early days (T Delamothe) (From the Gallery). **313**:1634
— — more from (T Delamothe). **313**:1652, 1602, 1654, 1660
Artemether, Malaria and (J Wise). **313**:134 (N), 1085 (C)
Arteries, Inelastic, endothelium and: early marker of vascular dysfunction. **313**:110 (C)
Arthritis, infectious, In osteoarthritic hips (DJ Knight, *et al*) (*Lesson of the Week*). **313**:40 (ED), 945 (C)
Arthritis, rheumatoid, Algorithm to predict development of radiological erosions in (P Brennan, *et al*). **313**:471 (GP), 1398 (C)
Artificial breasts, Should we go for it so quickly? (J Friedeberger) (Personal view). **313**:1014
Arvin AM, *See* Seidman DS. **313**:701
Arya SC, Blood donated after vaccination with rabies vaccine derived from sheep brain cells might transmit CJD. **313**:1405 (C)
Asaad K, *See* Bhal PS. **313**:817
Asbestos
— *ABC of Work Related Disorders* (I Madan). **313**:291 (ED)
— France
— — ban (A Dorozynski). **313**:72 (N)
— — victims go to court (A Dorozynski). **313**:12 (N)
— Masks and mesothelioma in naval gunners? Any Questions (J Beach). **313**:1132

Asbury D, *et al*, NHS breast screening programme: is the high incidence of interval cancers inevitable? **313**:1369 (P)
Asbury draft policy on medical use of resources. *See* Ethics, medical
Ascherio A, *et al*, Dietary fat and risk of coronary heart disease in men: cohort follow up study in the United States. **313**:84 (P), 1258 (C), 1259 (C)
Ascorbic acid, Plasma concentration, smoking cessation and (J Lykkesfeldt, *et al*). **313**:91 (P)
Asda, Resale price maintenance on drugs, abolition. **313**:360 (C)
Asherson, Asher ("Ash"), Obituary (RA Asherson). **313**:878
Ashkan K, *See* Mumford AD. **313**:1619
Ashurst M, WHO warns that multidrug resistant TB will spread. **313**:9 (N)
Ashwell M, *et al*, Ratio of waist circumference to height is strong predictor of intra-abdominal fat. **313**:559 (C), 1487 (C)
Asia *See also* Afghanistan; Bangladesh; China; Hong Kong; India; Iraq; Israel; Japan; Philippines; Sri Lanka; Thailand; Vietnam
Aspergillosis
— In Egyptian mummy
— — (PD Horne, *et al*) (Minerva). **313**:240
— — informed consent? **313**:1265 (C)
Aspirin, Myocardial infarction and, comparison with anticoagulants: AFTER study (DG Julian, *et al*). **313**:1429 (P)
Assar DH, *See* Morgan CLI. **313**:912
Assessment of mental capacity. *See under* Mental capacity
Assisted suicide. *See* Suicide, assisted
Associate specialists
— Continuing education
— — short term solution? (P Sykes) (Personal view). **313**:949
— — survey in Yorkshire (R Macdonald, *et al*). **313**:918 (P)
Association of Community Health Councils for England and Wales, Patients' agenda demanded (K Godfrey). **313**:1284 (N)
Association of Independent Multifunds, Primary care led NHS promotion with other groups (L Beecham). **313**:837 (N)
Asthma
— Drug delivery from inhaler devices (H Bisgaard). **313**:895 (E) (correction in **314**)
— Ethnic groups, influence on treatment in children in 1990-1 (E Duran-Tauleria, *et al*). **313**:148 (GP), 1260 (C)
— House dust mite allergen in pillows (TJ Kemp, *et al*). **313**:916 (P)
— Incidence, from early childhood to age 33. **313**:814 (C), 815 (C)
— Menstruation and (A Boulton). **313**:648 (N)
— Occupational: *ABC of Work Related Disorders* (I Madan). **313**:291 (ED)
— Practice guidelines, primary care, does not include costs. **313**:113 (C)
— Prescriptions, ratio of inhaled corticosteroid to bronchodilator and quality of prescribing? (M Shelley, *et al*). **313**:1124 (P)
— Propranolol is contraindicated in. **313**:1486 (C)
— Spacer devices need evaluating (Z Kmietowicz). **313**:320 (N)
Aston I, GMC's guidance on HIV infection and AIDS is useful. **313**:751 (C)
Astrup A, Dietary fat and risk of coronary heart disease in men. **313**:1259 (C)
Asylum seekers. *See* Refugees
Asylums. *See* Mental health services
Athletic injuries *See also* Sports medicine
— *Athletic Injuries and Rehabilitation* (Zachazewski, *et al, eds*) (Medicine and Books). **313**:889
— Prevention (H Campbell, D Stone). **313**:182 (E)
— Rugby, treatment in two wards (M Juniper) (Personal view). **313**:1152
Atkin PA, *See* Wilson SF. **313**:1550
Atkins MC, *et al*, Fluctuations of HIV load in semen of HIV positive patients with newly acquired sexually transmitted diseases. **313**:341 (P)
Atopy. *See* Hypersensitivity, immediate
Atrial fibrillation, Family practice, prevalence and comorbidity in elderly (M Langenberg, *et al*). **313**:1534 (GP)
Attachment (psychological), Diaries in neonatal intensive care units (B Stenson) (On the Rounds). **313**:1615
Attention deficit disorder with hyperactivity, UK, warning against overuse of drugs (S Mayor). **313**:770 (N)
Attitude to health, Patients' accounts of calling doctors out of hours, qualitative study in one general practice (J Hopton, *et al*). **313**:991 (GP)
Audio-visual aids, Conference presentations, improvement needed (B Dixon) (Soundings). **313**:1407
Audit: *BMJ*. *See British Medical Journal*
Audit Commission *See also* Medical audit
— *Form Follows Function*. **313**:1100 (N)
— *Fundholding: The Main Report*. **313**:752 (C), 1548 (C)
— *Goods for Your Health. Improving Supplies Management in NHS Trusts*. **313**:1266 (MD)
Auger MJ, *See* Logan ECM. **313**:819
August, In hospitals (JO Drife) (Soundings). **313**:824
Augustine G, *See* Rao JN. **313**:1403
Aurora P, The degradation of Josip Broz (Personal view). **313**:1409
Auschwitz, Poland, Magnetic resonance imaging reminds patient of gas oven, uncomfortable for patients. **313**:885 (C)
Austen, Jane, Doctors and patients in her work (G Dunea) (Soundings). **313**:498
Australia *See also* Oceania
— Alternative medicine: survey (C Zinn). **313**:133 (N), 1080 (C)
— Cancer prevention services, changes (S Chapman) (*Focus: Sydney*). **313**:1428 (N)
— Environmental exposure to lead and children's intelligence
— — Port Pirie (S Tong, *et al*). **312**:1569 (P) (correction, **313**:198)
— — UK levels have fallen substantially since 1984. **313**:883 (C)
— Euthanasia
— — doctor aids first legal act (C Zinn). **313**:835 (N)
— — law may fail. **313**:8 (N), 510 (N)
— Foreign doctors
— — curbed (C Zinn). **313**:1284 (N)
— — quotas reintroduced (C Zinn). **313**:900 (N)
— Guns, disaster plans and prevention (S Chapman) (*Focus: Sydney*). **313**:12 (N)
— Health services, Refshauge attempts to redistribute (S Chapman)(*Focus: Sydney*). **313**:902 (N)
— Road accidents and child car seats (S Chapman) (*Focus: Sydney*). **313**:1104 (N)
— Rugby, spinal cord injuries, decrease. **313**:1550 (C)
— Smoking, doctors call for ban in films (C Zinn). **313**:251 (N)
— Sudden infant death syndrome and seasons, "meteorobiology" role. **313**:819 (C)
— Tobacco, legal action over report (C Zinn). **313**:185 (N)
— Western, triplets' rate may be beginning to fall. **313**:625 (C)
Authorship *See also* Writing
— Definition, may be changed. **313**:821 (C)
— Knowledge of their paper's referees: survey (S Wessely, *et al*). **313**:1185 (P)
Automobiles. *See* Cars
Avery JG, *See* Fielder HMP. **313**:753
Axelsson G, *See* Modigh C. **313**:1236
Aylesbury spatula, Cervical smears, comparison with Cervex brush (F Dey, *et al*). **313**:721 (P) (correction, 978)
Aylett M, Pressure to entertain (Medicine and the Media). **313**:238
Aylin P, *et al*, Home visiting by general practitioners in England and Wales. **313**:207 (GP), 1085 (C)
Aylward M, Government's expert group has reached consensus on prognosis of chronic fatigue syndrome. **313**:885 (C), 831 (E), 839 (N)
Ayres R, *See* Hall GH. **313**:622
AZT. *See* Zidovudine
Azuonye IO
— Describing race, ethnicity, and culture in medical research. **313**:426 (C)
— Who is "black" in medical research? (Personal view). **313**:760

B

Babies. *See* Infant, newborn
Babinski sign, Rivals current technology in precision, reliability, convenience, and cost (JF Ditunno, R Bell). **313**:1029 (E)
Babisch W, *See* Stansfeld S. **313**:266
Baby units. *See* Intensive care units, neonatal
Bachmann MO, Bevan G, Determining the size of a total purchasing site to manage the financial risks of rare costly referrals: computer simulation model. **313**:1054 (GP)
Back pain *See also* Low back pain; Pain
— *ABC of Work Related Disorders* (MIV Jayson). **313**:355 (ED), 1262 (C)
— After childbirth, causative factors. **313**:755 (C)
— Recall accuracy after delivery (C Macarthur, *et al*). **313**:467 (P)
Bacon C
— *See* Blair PS. **313**:195
— *See* Fleming PJ. **313**:191
"Bad doctors". *See under* Malpractice
Baetens P, *See* Sanz F. **313**:116
Bahadur G, *See* Foley SJ. **313**:1078
Baigent B, *See* Fisher N. **313**:1262
Baigent C, *See* Collins R. **313**:652
Bailey P, Rights and responsibilities in HIV prevention. **313**:303 (C), 1206 (C)
Bain J, Goals and methods of audit should be reappraised. **313**:1404 (C)
Bain M, *See* Kendrick S. **313**:1006
Baird, Thomas Terence (Terry), Obituary (GJ McClellan, E McClellan). **313**:555
Baischer W, *See* Ploeckinger B. **313**:664
Baker HF, Ridley RM, *eds*, *Prion Diseases* (Medicine and Books). **313**:634
Baker K, *See* Tennison B. **313**:1329
Baker R, Fraser RC, Goals and methods of audit should be reappraised. **313**:1405 (C)
Balarajan R
— Raleigh VS, *Ethnicity and Health in England* (Medicine and Books). **313**:1091
— *See* Harding S. **313**:753
Baldwin, Patrick, Growth hormone ruling (C Dyer). **313**:185 (N)
Balfour JL, *See* Kaplan GA. **313**:301, 1207
Balfour RP, Jack Kevorkian: a medical hero? **313**:228 (C)
Balick MJ, Cox PA, *Plants, People, and Culture. The Science of Ethnobotany* (Autumn books). **313**:1019
Ball AE, *See* Primrose WR. **313**:626
Ball I, Specialist surgeons and survival in breast cancer. **313**:494 (C)
Balloons, Clinically significant pulmonary barotrauma after inflation of (AD Mumford, *et al*) (On the Rounds). **313**:1619
Balneology, Germany, treatment cuts (HL Karcher). **313**:72 (N)
Bamford FN, *An Ethical Debate*. Child protection: medical responsibilities. Commentary: A flexible approach—but not too flexible. **313**:672 (ED), 1548 (C), 1549 (C)
Bamford JM, *See* Hamdallah HHM. **313**:1399
Banerjee S, *et al*, Randomised controlled trial of effect of intervention by psychogeriatric team on depression in frail elderly people at home. **313**:1058 (GP)
Bangladesh *See also* Asia
— Dysentery, medical practitioners' knowledge of treatment (C Ronsmans, *et al*). **313**:205 (P)
Banham, Terence Middlecott, Obituary (J Banham). **313**:107
Banks J, *See* Wilmot R. **313**:818
Bannister BA
— *et al*, *Infectious Disease* (Medicine and Books). **313**:501
— *See* Bovill BA. **313**:1145
Barakat MT, *Grand Rounds—Hammersmith Hospital*. Persistent fever in pulmonary tuberculosis. **313**:1543 (ED)
Barbados *See also* Central America
— Potassium concentration range. **313**:943 (C)
Barber N
— *See* Sheridan J. **313**:272
— *See* Strang J. **313**:270
Barer D, *et al*, Correcting outcome data for case mix in stroke medicine. **313**:1005 (C)
Barjesteh KP, *See* Gill PS. **313**:367
Barker, Anthony and Maggie, *Anthony and Maggie Barker. Lives in Tandem* (Adams) (Medicine and Books). **313**:1411
Barker DJP, *See* Shaheen SO. **313**:969
Barker I, Home ventilation of a child with motor and sensory neuropathy. **313**:940 (C)
Barker, Philip, *BMJ*'s £107 000 libel bill (C Dyer). **313**:897 (N)
Barlow D, *See* Stirland A. **313**:112
Barnard M, *See* McKeganey N. **313**:401, 1397
Barnes AJ, *et al*, Bacterial superinfection in chickenpox. **313**:1145 (C)
Barnes CA, *See* Chitty LS. **313**:478
Barnes, Eric Gordon, Obituary (R Barnes). **313**:107
Barnes J, Royal Medical Benevolent Fund's Christmas appeal. **313**:1405 (C)
Barnes R, A Memorable Patient. Regaining my position. **313**:261
Barnouti HN, *Letter from Iraq*. Effect of sanctions on surgical practice (Nuremberg Doctors' Trial). **313**:1474
Barodawala S, *Caring for Older People*. Community care: the independent sector. **313**:740 (ED)
Baron JH, Why do medical students choose St Mary's Hospital Medical School? (Professional Associations). **313**:1646
Barotrauma, Clinically significant pulmonary barotrauma after inflation of party balloons (AD Mumford, *et al*) (On the Rounds). **313**:1619
Barr AM
— A Most Memorable Patient. At least I knew he was ill. **313**:1323
— On being wrong. **313**:857
Barr-Hamilton RM, *See* Colledge NR. **313**:788
Barraclough J, *A Good Death* (Medicine and Books). **313**:697
Barrett E, *See* Brennan P. **313**:471
Barrett G, Victor CR, Long term outcome by method of delivery of fetuses in breech presentation. **313**:817 (C)
Barrett PJ, *et al*, Comparison of adverse events associated with use of mefloquine and combination of chloroquine and proguanil as antimalarial prophylaxis: postal and telephone survey of travellers **313**:525 (P), **313**:528 (P), **313**:530 (P), **313**:533 (P), **313**:1552 (C), **313**:1553 (C), **313**:1554 (C)
Barrington MG, Private practice. **313**:1401 (C)
Barron CM, There must be cost effective private health care (Personal view). **313**:1152
Bartlett CLR, *See* Killalea D. **313**:1105
Bartlett J, *See* Teasdale G. **313**:296
Bartley M, Owen C, Relation between socioeconomic status, employment, and health during economic change, 1973-93. **313**:445 (P), 435 (E), 449 (P)
Barton S
— *et al*, Comparing hypertension guidelines. **313**:1204 (C)
— *See* Haycox A. **313**:1142
— *See* Wilson RPH. **313**:595, 1551
Bartrip P, *Themselves Writ Large: The British Medical Association 1832-1966* (Autumn books). **313**:1016
Barza M, *et al*, Single or multiple daily doses of aminoglycosides. **313**:490 (C)
Bassil, Gerald Torkington, Obituary (JD Fitzgerald). **313**:164
Basu S, *et al*, Value of thallium-201 imaging in detecting adverse cardiac events after myocardial infarction and thrombolysis: a follow up of 100 consecutive patients. **313**:844 (P)
BAT Industries
— Funding of Cambridge University's professorship
— — acceptance by university (S Goldbeck-Wood). **313**:186 (N)
— — Cancer Research Campaign continues links (J Wise). **313**:836 (N)
— Medical Research Council unit takes cash
— — (D Carnall). **313**:577 (N)
— — Mary Rice dismissed. **313**:1350 (N)
Bateman DN, *et al*, A prescribing incentive scheme for non-fundholding general practices: an observational study. **313**:535 (GP), 1483 (C), 1484 (C)
Bates S, *See* Hinshaw K. **313**:168
Baum D, *See* Lansdown G. **313**:1565
Bayes theorem
— Assessment of clinical evidence, overview (L Freedman). **313**:569 (E)
— Statistical basis of public policy, paradigm shift is overdue (RJ Lilford, D Braunholtz) (*For Debate*). **313**:603 (ED)
Bayley A, *One New Humanity: The Challenge of AIDS* (Medicine and Books). **313**:1495
Bayliss RIS, Consensus statement on management of hypothyroidism and hyperthyroidism. **313**:1488 (C)
BBC. *See* British Broadcasting Corporation (BBC)
BCG vaccine *See also* Tuberculosis
— Adverse local reactions from accidental overdose in infants (JM Puliyel, *et al*). **313**:528 (P)
Beach J, Any Questions. Asbestos-lined masks and mesothelioma in naval gunners. **313**:1132
Beaglehole R, *See* Sonke GS. **313**:853
Beards, Academia, and anaesthesia: controlled study (J Curran, B Pollard) (Professional Associations). **313**:1643
Beattie BR, *See* Tan KH. **313**:903
Beattie T, *See* Nichol N. **313**:1479
Bed occupancy, London, is 113% in psychiatric units. **313**:166 (C), 1083 (C)
Beecham L
— BMA calls for cut in legal alcohol limits. **313**:136 (N)
— BMA opposes NHS private finance initiative. **313**:8 (N)
— British clinical academic staff win pay battle. **313**:1427 (N)
— British doctors need 53% pay increase to catch up. **313**:769 (N)
— Campaign calls for action on fluoridation. **313**:1166 (N)
— Emergency only NHS predicted. **313**:1031 (N)
— GPs' groups join to promote primary care led NHS. **313**:837 (N)
— Minister assures GPs over voluntary pilot studies. **313**:1352 (N)
— New group will look at confidentiality of medical records. **313**:1036 (N)
— NHS consultants warn of dire cash crisis. **313**:964 (N)
— NHS research centre will evaluate new technologies. **313**:74 (N)
— PHLS fights privatisation. **313**:1227 (N)
— Safeguards for surgery by non-doctors produced. **313**:190 (N)
— UK government wants to improve air quality. **313**:511 (N)
— UK specialists to be allowed to advertise. **313**:1226 (N)
Beef, Consumption by doctors, pregnant women and public health officials. **313**:171 (C)
Beer, Coronary disease and, comparison with wine and spirits. **313**:365 (C), 366 (C), 624 (C)
Beer JH, *et al*, False positive results for leucocytes in urine dipstick test with common antibiotics. **313**:25 (P), 1009 (C), 1010 (C)
Beevers DG, *See* Lip GYH. **313**:173, 1084
Begg EJ, *et al*, Single or multiple daily doses of aminoglycosides. **313**:491 (C)
Behaviour therapy *See also* Cognitive behaviour therapy
Behrens RH
— Adverse events associated with mefloquine. **313**:1553 (C)
— *See* Corbett EL. **313**:1552
Belch JJF, Zurier RB, *eds*, *Connective Tissue Diseases* (Medicine and Books). **313**:61
Bell A, *See* Griffith D. **313**:1250
Bell D, *See* Strivens E. **313**:693
Bell, John Desmond, Obituary (T Michael). **313**:812
Bell MDD
— Intensive care of severely head injured patients. **313**:296 (C)
— Perioperative myocardial infarction in peripheral vascular surgery. **313**:750 (C)

Bell R
— Reduced schedule of antenatal visits. 313:168 (C)
— *See* Ditunno JF. 313:1029
Bellis M, *See* Cullen M. 313:1146
Beltman FW, *et al*, Predictive value of ambulatory blood pressure shortly after withdrawal of antihypertensive drugs in primary care patients. 313:404 (GP), 1334 (C)
Belton, Mary, Obituary (M Bleach). 313:684
Benatar SR, What makes a just healthcare system? 313:1567 (E)
Benbow EW
— *et al*, Fatal methadone overdose. 313:1479 (C)
— *See* Cairns A. 313:264
— *See* Roberts ISD. 313:879
Bender R, Grouven U, Logistic regression models used in medical research are poorly presented. 313:628 (C)
Benefit: Treatment. *See* Treatment outcome
Benefits Agency Medical Service, BMA criticises. 313:1150 (MD)
Benign prostatic hyperplasia, *Textbook of Benign Prostatic Hyperplasia* (Kirby, *et al*, *eds*) (Medicine and Books). 313:567
Bennett C, *See* Spoor P. 313:342
Bennett HGB, *See* Bowman RJC. 313:1244
Bennich SS, *See* Dahlquist G. 313:1174
Bennish ML, *See* Ronsmans C. 313:205
Bensley D
— *See* Blair PS. 313:195
— *See* Fleming PJ. 313:191, 1333
Benson J, Britten N, Respecting the autonomy of cancer patients when talking with their families: qualitative analysis of semistructured interviews with patients. 313:729 (GP), 699 (E), 724 (P)
Bentley P, *See* Miles A. 313:497
Bereavement
— Children, does not generally lead to illness. 313:822 (C)
— Funeral tribute to son (M Steeper, C Steeper). 313:1076
— *Wrongful Death: A Medical Tragedy* (Gilbert) (Autumn books). 313:1019
Berger A
— Advocates for those who suffer in silence (Medicine and the Media). 313:499
— *The Dead Good Funerals Book* (Autumn books). 313:1023
— *Facing Death* (Autumn books). 313:1023
Berger D
— A fish induced pneumothorax: dilemmas in the remote management of a sucking chest wound (On the Rounds). 313:1617
— Sex and sin (Personal view: Nuremberg). 313:1492
Berger E, *See* Alavanja MCR. 313:1233
Berghs GAH, *See* Wiegers TA. 313:1309
Berglund G, *See* Samuelsson O. 313:660
Bergström S, Mocumbi P, Health for all by the year 2000? 313:316 (E), 1331 (C)
Berkowitz RL, From twin to singleton. 313:373 (E), 380 (N), 1004 (C)
Bero L, *See* Gill PS. 313:367
Berrino F, *See* Panico S. 313:687
Berry C
— Anaesthesia in the United States. 313:495 (C)
— *See* Chitty LS. 313:478
Berry PJ
— *See* Blair PS. 313:195
— *See* Fleming PJ. 313:191, 1333
Berwick DM, Winickoff DE, The truth about doctors' handwriting: a prospective study (Words, Words, Words). 313:1657
Beshyah SA, *et al*, National crash call number is needed. 313:429 (C), 1404 (C)
Beskow J, *See* Waern M. 313:1118
Best books on counselling. *See* Counselling
Best books on paediatrics. *See* Paediatrics
Bevan G, *See* Bachmann MO. 313:1054
Bewley S, Hormone replacement therapy for all? 313:1205 (C)
Bhal PS, *et al*, Long term outcome by method of delivery of fetuses in breech presentation. 313:817 (C)
Bhate S, *Health Issues for Minority Adolescents* (Medicine and Books). 313:761
Bhutta TI, *Deception by Design* (Medicine and Books). 313:60
Bichovsky H, *See* Harvey J. 313:491
Bicycling, Helmets, evidence shows that should be worn. 313:629 (C)
Bigwood, Neil, Obituary (MA Mason). 313:164
Bingham S, *Carcinogens and Anticarcinogens in the Human Diet* (Medicine and Books). 313:176
Biopsy, needle, Ovarian cysts, comparison of puncture and aspiration in expectant management (G Zanetta, *et al*). 313:1110 (P)
Biopsychosocial factors
— Chronic fatigue syndrome
— — overview (SE Straus). 313:831 (E)
— — Royal Colleges of Physicians, Psychiatrists and General Practitioners report dispels myths (M Mulube). 313:839 (N)
Biotechnology, European Union, legal protection of inventions (R Watson) (*Focus: Brussels*). 313:964 (N)
Bird A, *See* Prince M. 313:166
Bird AC, Any Questions. Are selenium zinc tablets protection against macular degeneration. 313:998
Bird AG, *See* Sewell WAC. 313:428
Birds as pets. *See* Pet birds
Birdsall MA, Edwards JM, Demand for donated eggs by ethnic minority groups exceeds the supply. 313:1145 (C)
Birmingham L, *et al*, Prevalence of mental disorder in remand prisoners: consecutive case study. 313:1521 (P), 1497 (E), 1524 (P), 1529 (P)
Birth defects. *See* Abnormalities
Birth intervals, Vietnam, and two child policy in practice (HT Hoa, *et al*). 313:1113 (P)
Birth. *See* Labour
Birth weight, Sex differences, British 1990 national growth standards (CM Wright, *et al*). 313:513 (P), 1486 (C)
Birthistle K, *See* Greig JR. 313:1084
Birtwhistle, George Robert Tennant, Obituary (J Pemberton). 313:1003
Bisgaard H, Drug delivery from inhaler devices. 313:895 (E) (correction in 314)
Bishai KR, Should insurance companies have access to patients' medical records? 313:1261 (C)
Bishop A, Oldershaw P, Thromboembolism in primary pulmonary hypertension. 313:1418 (E)
Bishop M, *See* Hughes O. 313:625
Bjuring M, *See* Jørgensen HL. 313:586
Black D, *The Good Society* (Autumn books). 313:1016
Black MJ, *See* Foulkes WD. 313:716
Blackburn C, *See* Logan S. 313:1332
Blacklisted drugs. *See* Drugs
Blacks *See also* Ethnic groups
— Agranulocytosis and clozapine. 313:1262 (C)
— Classification and description in medical research, who is "black"? (IO Azuonye) (Personal view). 313:760
Blair JA, *See* Prasher VP. 313:111
Blair PS
— *et al*, Smoking and sudden infant death syndrome: results from 1993-5 case-control study for confidential inquiry into stillbirths and deaths in infancy. 313:195 (P), 305 (C), 1332 (C)
— *See* Fleming PJ. 313:191, 1333
Bland JM
— Altman DG, *Statistics Notes*
— — Measurement error. 313:744 (ED) (corrected version)
— — Measurement error and correlation coefficients. 313:41 (ED)
— — Measurement error proportional to mean. 313:106 (ED) (correction, 744)
— *See* Altman DG. 313:1200
— *See* Cook DG. 313:1358
Blane D, *et al*, Association of cardiovascular disease risk factors with socioeconomic position during childhood and during adulthood. 313:1434 (P)
Blatchford O, *See* Pell J. 313:267
Blau D
— *See* Shohat T. 313:1107
— *See* Wright JB. 313:231
Bleakley, John Lewis, Obituary (D Grime). 313:812
Blindness, Fetal retinal cells restore sight (D Josefson). 313:1353 (N)
Blizard R, *See* Prince M. 313:166
Blood, Haem iron intake in infants depleted in iron. 313:228 (C), 229 (C)
Blood, Diane
— Fight to have dead husband's baby
— — support (C Dyer). 313:898 (N)
— — loses High Court case (C Dyer). 313:1035 (N)
— — rethink promised. 313:1164 (N)
— — BMA urges Authority not to change mind (C Dyer). 313:1351 (N), 1477 (C)
— — Baroness Cumberlege announces review. 313:1504 (N)
Blood donors, Altruism or profit. 313:428 (C), 1402 (C)
Blood gas monitoring, transcutaneous, Capillary testing in anticoagulant clinic: comparison of two methods (SM Donohue, *et al*). 313:982 (P)
Blood pressure *See also* Hypertension
— Diastolic, measurement in pregnancy (P Rubin). 313:4 (E)
— Management, guidelines, overview (RT Jackson, DL Sackett). 313:64 (E), 1203 (C)
— Mortality and, in healthy elderly: r shaped curve (JM Starr, *et al*). 313:1243 (P)
— Salt and, US (G Dunea) (Soundings). 313:1490
— Stroke and, risk in patients with cerebrovascular disorders (A Rodgers, *et al*, for the United Kingdom Transient Ischaemic Attack Collaborative Group). 313:147 (P)
Blood pressure monitoring, ambulatory *See also* Monitoring, home
— Guide (N Prasad, C Isles). 313:1535 (ED)
— Predictive value shortly after withdrawal of antihypertensive agents, in primary care patients (FW Beltman, *et al*). 313:404 (GP), 1334 (C)
Blood transfusion
— Creutzfeldt-Jakob syndrome screening (J Morgan). 313:441 (N), 1405 (C)
— Safety, SHOT initiative (LM Williamson, *et al*). 313:1221 (E)
Blood vessel prosthesis. *See* Endoluminal stents
Blood-brain barrier, Stress may disturb (J Siegel-Itzkovich). 313:1505 (N)
Bloor K, *et al*, Lessons from international experience in controlling pharmaceutical expenditure III: regulating industry. 313:33 (ED)
Blunt J, *See* Savulescu J. 313:1390
BMA Medical Book Competition, 1996, Prizes. 313:1367 (opposite, clinical research)
BMJ Economic Evaluation Working Party, *See* Drummond MF. 313:275
Boag F, *See* Atkins MC. 313:341
Boardman AP
— Rise of counselling. 313:1207 (C)
— *See* Hodgson RE. 313:1083
Bodenham AR, *See* Bresland MK. 313:692
Body height, Waist circumference as indicator of weight management need, ratio to height is strong predictor of intra-abdominal fat. 313:559 (C), 1487 (C)
Body mass index, Obesity thresholds that affect health targets should be changed. 313:815
Boers GHJ, *See* Cruysberg JRM. 313:1037
Boggis CRM, *See* Asbury D. 313:1369
Bogousslavsky J, Thrombolysis in acute stroke. 313:640 (E)
Bolton D, Hill J, *Mind, Meaning and Mental Disorder: The Nature of Causal Explanation in Psychology and Psychiatry* (Medicine and Books). 313:1271
Bolumar F, *See* Porta M. 313:427
Bonati M, *et al*, Drug donations to Bosnia-Hercegovina are often inappropriate. 313:1011 (C)
Bond AJ, Lader MH, *Understanding Drug Treatment in Mental Health Care* (Medicine and Books). 313:1215
Bone density
— Forearm fractures, do not lose bone as expected. 313:821 (C)
— Mineral
— — common allelic variation at vitamin D receptor locus and, in postmenopausal bone loss (HL Jørgensen, *et al*). 313:586 (P)
— — growth hormone deficiency and replacement (SM Shalet). 313:314 (E)
— — meta-analysis of how well density measures predict osteoporotic fractures occurrence. 313:561 (C)
Bone marrow transplantation, Volunteering children, childrens' views? 313:49 (C), 50 (C)
Bonnar J, Sheppard BL, Treatment of menorrhagia during menstruation: randomised controlled trial of ethamsylate, mefenamic acid, and tranexamic acid. 313:579 (P)
Bonora E, *See* Kiechl S. 313:1040
Boohan M, Stout RW, Choosing tomorrow's doctors. 313:1149 (C)
Booth H, *et al*, When is referral of Heaf test positive schoolchildren worth while? Prospective study. 313:726 (P)
Booth IW, *See* Tan KH. 313:903
Borch-Johnsen K, *See* Rossing P. 313:779
Boredom, Children (T Smith) (Soundings). 313:368
Borland C, A Patient Who Changed My Practice. What did you do before you retired? 313:290
Bosch JLHR, Schröder FH, *Textbook of Benign Prostatic Hyperplasia* (Medicine and Books). 313:567
Bosnia-Hercegovina *See also* Europe
— Drug donations are often inappropriate. 313:1011 (C)
Botting BJ, *See* Tan KH. 313:903
Bottone N, Stress in general practice. 313:946 (C)
Boulter, Ernest Albert, Obituary (M Boulter). 313:1257
Boulton A
— Combination drug treatment benefits patients with HIV. 313:320 (N)
— Counselling has grown haphazardly. 313:1279 (N)
— Extracorporeal membrane oxygenation saves lives. 313:135 (N)
— Genetic test for osteoporosis. 313:960 (N)
— Guernsey bans tobacco advertising. 313:12 (N)
— Hormone therapy may protect against Alzheimer's disease. 313:442 (N)
— Menstruation linked to asthma attacks. 313:648 (N)
— Non-insulin dependent diabetes needs more attention. 313:510 (N)
— One in 10 people avoid dentists through phobia. 313:189 (N)
— Rise in CJD is not a true increase. 313:383 (N)
— Switching off ovaries benefits women with breast cancer. 313:1167 (N)
Bourne LT, *See* Walker ARP. 313:1331
Boussard E, *et al*, Sentiweb: French communicable disease surveillance on the world wide web. 313:1381 (IP)
Bovill BA, Bannister BA, Bacterial superinfection in chickenpox. 313:1145 (C)
Bovine spongiform encephalopathy. *See* Encephalopathy, bovine spongiform
Bowel preparation, Home, adverse effects in elderly (TD Heymann, *et al*). 313:727 (P)
Bowell PJ, Jury is still out on National Blood Service. 313:1402 (C)
Bower H
— Citizens have their say on health care. 313:1164 (N)
— Gene transfer produces angiogenesis. 313:384 (N)
— Guidelines tackle tidal wave of obesity. 313:1225 (N)
— Internet sees growth of unverified health claims. 313:381 (N)
Bowling A, *Health Interview Surveys* (Medicine and Books). 313:1341
Bowman RJC, *et al*, Waiting times for and attendance at paediatric ophthalmology outpatient appointments. 313:1244 (P)
Bowyer, Anthony, Obituary (D Gould). 313:1003
Boxing
— BMA film for cinemas. 313:1165 (N)
— Ear damage. One Hundred Years Ago. 313:590
— UK MPs would ban war toys, handguns but not boxing (J Warden) (*Focus: Westminster*). 313:1168 (N)
Boyce Le Couteur, Norman, Obituary (I Maddick). 313:295 (correction, 621)
Boyce SG, *See* Ralston DR. 313:1485
Boyd KM, *One New Humanity* (Medicine and Books). 313:1495
Boyd PA, *See* Chamberlain P. 313:1254
Boyle PJ, *See* Stiller CA. 313:1297
Bradley CP
— *et al*, Over the counter drugs. 313:115 (C)
— *See* Fitzmaurice DA. 313:113
Bradley DJ, *See* Barrett PJ. 313:525
Bradley F, *See* Hickey AM. 313:29
Bradley M, *Caring for Older People*. Elder abuse. 313:548 (ED)
Bradley N, Narning drugs. 313:689 (C)
Brady J, *Death Comes for Peter Pan* (Autumn books). 313:1020
Brady, Paul, Freed in Scottish euthanasia case (B Christie). 313:961 (N)
Brain, Neurodegeneration and "ecstasy". 313:423 (C), 424 (C)
Brain injuries, Rehabilitation. 313:172 (C)
Brain oedema, "Ecstasy" and unrestricted water intake and. 313:689 (C), 690 (C)
Braithwaite, James Lord, Obituary (GJ Romanes). 313:1141
Brandon S, Should insurance companies have access to patients' medical records? 313:1261 (C)
Brattebo G, *See* Falck G. 313:944
Braunholtz D, *See* Lilford RJ. 313:603
Bray, Michael Charles, Obituary (R Michel). 313:1077
Brazil *See also* South America
— Dehydrating diarrhoea risk in infants after weaning (SC Fuchs, *et al*). 313:391 (P)
— Male contraceptive pill. 313:510 (N)
BRCA1, Breast cancer predisposition gene, testing for (RA Eeles). 313:572 (E)
Breast
— Implants, *Science on Trial: The Clash of Medical Evidence and the Law in the Breast Implant Case* (Angell) (Medicine and Books). 313:1340
— Prosthesis, should we go for it so quickly? (J Friedeberger) (Personal view). 313:1014
— Reduction, comparison of patient health status before and after (A Klassen, *et al*). 313:454 (P), 1478 (C), 1479 (C) (correction, 314: 77))
Breast cancers *See also* Mammography
— Abortion and
— — British and US media responses to paper (N Duncan) (Medicine and the Media). 313:1089
— — researchers claim increases risk (S Goldbeck-Wood). 313:962 (N)
— Adjuvant tamoxifen. 313:493 (C), 494 (C), 1484 (C)
— Breast conserving surgery and radiotherapy. 313:113 (C)
— Doctor's experience (CP Vaughan) (Personal view). 313:565
— *Fighting Spirit: The Story of Women in the Bristol Breast Cancer Survey* (Goodare, *ed*) (Medicine and Books). 313:309
— Follow up in primary care: randomised trial (E Grunfeld, *et al*). 313:665 (GP), 1547 (C), 1548 (C)
— Hormone replacement therapy and
— — risks? 313:686 (C), 687 (C), 1206 (C)
— — tumour grade (C Harding, *et al*). 312:1646 (P) (correction, 313:198)
— International breast cancer awareness month (October 1996) (L Dillner) (Medicine and the Media). 313:1015
— Oral contraceptives and (E Hemminki). 313:63 (E)
— Ovarian ablation and survival in (A Boulton). 313:1167 (N)
— Patient consultation on what they want (C Williamson). 313:506 (E), 1488 (C)
— Psychological support for patients undergoing surgery. 313:360 (C), 361 (C), 362 (C)
— Screening
— — age and detection rate. 313:559 (C)

— — is high incidence of interval cancers inevitable? (D Asbury, *et al*). **313**:1369 (P)
— Smoking and, link refuted (Z Kmietowicz). **313**:1226 (N)
— Survival outcome, specialist surgeons. **313**:494 (C), 495 (C)
— Tamoxifen and, toremifene advertisement plays on women's fears. **313**:944 (C), 945 (C)
— Testing for predisposition gene, BRCA1 (RA Eeles). **313**:572 (E)
— Treatment, before surgery. **313**:1345 (E)
Breast feeding
— Lactational amenorrhoea effectiveness in pregnancy prevention
— — overview (PFA Van Look). **313**:893 (E)
— — Philippines (R Ramos, *et al*). **313**:909 (P)
— Milk tokens for. **313**:1484 (C)
Breech presentation
— Caesarean section comparison with vaginal birth, long term outcome. **313**:817 (C), 818 (C)
— With head in fundus (CNM Renckens, PP Williams) (Minerva). **313**:762
Breimer LH
— Advertisements in the *BMJ*. **313**:883 (C)
— Rights and responsibilities in HIV prevention. **313**:303 (C)
Brennan P, *et al*, A simple algorithm to predict the development of radiological erosions in patients with early rheumatoid arthritis: prospective cohort study. **313**:471 (GP), 1398 (C)
Brentlinger PE, Health sector response to security threats during the civil war in El Salvador (Nuremberg Doctors' Trial). **313**:1470
Bresland MK, Bodenham AR, Hyperkalaemic cardiac arrest. **313**:692 (C)
Brewer C, Neill C, Methadone treatment. **313**:1482 (C)
Brewer, Clive, Obituary (M Edwards). **313**:1202
Brewin T, Sparshott M, *Relating to Relatives. Breaking Bad News, Communication and Support* (Medicine and Books). **313**:1411
Briggs A, *et al*, Cost effectiveness of screening for and eradication of *Helicobacter pylori* in young patients with dyspepsia. **313**:623 (C)
Briner RB, *ABC of Work Related Disorders*. Absence from work. **313**:874 (ED)
British Broadcasting Corporation (BBC), 999 training roadshows on cardiopulmonary resuscitation, performance of participants afterwards (CLJ Morgan, *et al*). **313**:912 (P)
British Diabetic Association, *Counting the Cost: The Real Impact of Non-insulin Dependent Diabetes* (A Boulton). **313**:510 (N)
British Library, Medical journals cut (K Godfrey). **313**:1503 (N)
British Medical Association *See also* Armed Forces Committee; Central Consultants and Specialists Committee; Community Health Services Working Group; General Medical Services Committee; Pharmaceutical Physicians Group Committee; Private Practice and Professional Fees Committee
— Alcohol limits, BMA calls for cut (L Beecham). **313**:136 (N)
— Benefits Agency Medical Service criticised. **313**:1150 (MD)
— Boxing film for cinemas
— — clips from. **313**:1165 (N)
— — UK MPs and ban. **313**:1168 (N)
— Community care, national standards called for. **313**:1558 (MD)
— Divisions, continue to be supported: BMA ARM 1996. **313**:52 (MD)
— Emergency services
— — NHS prediction (L Beecham). **313**:1031 (N)
— — suggests ways to end long waits (J Wise). **313**:646 (N)
— Expulsion of members, legality? **313**:630 (C)
— Fertilization in vitro, urges Commission not to change mind in Diane Blood case (C Dyer). **313**:1351 (N), 1477 (C)
— Genetics, calls for evidence on ethical implications of new technology. **313**:367 (C)
— Guns, calls for confidential hotline. **313**:1489 (MD)
— Human rights and medical involvement in abuses. **313**:1150 (MD)
— Inequalities in health warning. **313**:947 (MD)
— Liberal Democratic Party warned about doctor shortage. **313**:886 (MD)
— Medical Book Competition, 1996, Prizes. **313**:1367 (opposite, clinical research)
— Patient education coordinator wanted. **313**:118 (MD)
— Private finance initiative, opposition. **313**:8 (N)
— Public health registrars, term rejected. **313**:1489 (MD)
— Research awards. **313**:1405 (opposite, clinical research)
— Smoking
— — airline ban. **313**:576 (N)
— — EU commissioner's antismoking initiative backed. **313**:1558 (MD)
— *Themselves Writ Large: The British Medical Association 1832-1966* (Bartrip) (Autumn books). **313**:1016
— Treasurers, photographic portraits by Nick Sinclair (R Smith) (From the Gallery). **313**:1633
British Medical Association, Annual Clinical Meeting, Istanbul, 1996, Announcement. **313**:161 (opposite, clinical research), 477 (opposite, clinical research)
British Medical Association, Annual Representative Meeting, Brighton, 1996
— Academic medicine is in crisis. **313**:53 (MD)
— Advance directives should not be specific. **313**:55 (MD) (correction, 235)
— BMA divisions continue to be supported. **313**:52 (MD)
— BMA stress service receives nearly 800 calls. **313**:53 (MD)
— BMA will study domestic violence. **313**:55 (MD)
— *BMJ* reaches 300 000 readers. **313**:53 (MD)
— Community care is not cheap option. **313**:55 (MD)
— Doctors are haemorrhaging from NHS. **313**:52 (MD)
— Doctors should boycott NHS wide network. **313**:54 (MD)
— Doctors should not endorse gun licence applications. **313**:54 (MD)
— Doctors should not report on doctors' poor performance. **313**:56 (MD)
— "Efficiency savings are con". **313**:51 (MD)
— Medical schools at saturation point. **313**:53 (MD)
— Meeting criticises new asylum bill. **313**:54 (MD)
— More support needed for drug dependent doctors. **313**:54 (MD)
— Seniors and juniors unite on workload. **313**:52 (MD)
— Service medical officers are under threat. **313**:56 (MD)
— Sex with patients (N Duncan). **313**:59
— Supervised discharge needs to be strengthened. **313**:56 (MD)
— There must be more short stay beds. **313**:51 (MD)
British Medical Association, Birmingham Division, Changes. **313**:1405 (opposite, clinical research)
British Medical Association, Bury and Rochdale Division, Merger formed. **313**:886 (MD)
British Medical Association, Wrexham Borough Division, New name of Clwyd South. **313**:886 (MD)
British Medical Journal
— *ABC* series: anachronistic in era of evidence based medicine? **313**:880 (C)
— Advertising
— — depict women in negative image disorders. **313**:883 (C)
— — should not carry cars. **313**:883 (C)
— Advice to authors: abbreviated. **313**:1199 (opposite, clinical research)
— Advice to authors: full. **312**:41
— Aging global theme issue (P Rochon, R Smith). **313**:1502 (E)
— Audit, time to decisions by publication. **313**:550, 1557 (C)
— Careers Focus pages (D Carnall, R Smith). **313**:3 (E)
— Conflict of interest. **313**:1555 (C)
— Controlled trials identification (SJ McDonald, *et al*). **313**:1116 (P)
— Editorials on medical subjects, proportionate decrease. **313**:1403 (C)
— Embargoes
— — boring but beneficial (R Smith) (Medicine and the Media). **313**:307
— — journalists' protest. **313**:305 (C), 1332 (C)
— Guidelines for authors and peer reviewers of economic submissions (MF Drummond, *et al*). **313**:275 (ED)
— Index, paracetamol not acetaminophen. **313**:689 (C)
— "Information in Practice" series (A Tonks, R Smith). **313**:438 (E)
— Libel case: £107 000 bill (C Dyer). **313**:897 (N)
— Nuremberg medical trial correspondent (P Weindling) (Nuremberg Doctors' Trial). **313**:1467
— Obituaries
— — which doctors die first? (DJM Wright, AP Roberts) (Unequal in Death). **313**:1581
— — on worldwide web. **313**:497 (C)
— Readership: reaches 300 000: BMA ARM 1996. **313**:53 (MD)
British Transplantation Society, *Report of the Working Party on Organ Donation*, paediatric renal donors. **313**:303 (C), 1147 (C)
British United Provident Association. *See* BUPA
Brittain C, We all need an Annie's Place (Personal view). **313**:500
Britten N
— *Smoke Screen* (Autumn books). **313**:1018
— *See* Benson J. **313**:729
Britton A, *See* Watt GCM. **313**:979
Britton J, Lewis S, Pet birds and lung cancer. **313**:1218 (E), 1233 (P), 1236 (P)
Bromilow I, *et al*, *Lesson of the Week*. Importance of accurate assessment of fetomaternal haemorrhage after late abortions. **313**:1200 (ED)
Bronstein AM, *et al*, *Clinical Disorders of Balance, Posture and Gait* (Medicine and Books). **313**:1494
Brooke D, *et al*, Point prevalence of mental disorder in unconvicted male prisoners in England and Wales. **313**:1524 (P), 1497 (E), 1521 (P), 1529 (P)
Brooks K, *et al* (6), Ability of bone mineral density to predict osteoporotic fractures. **313**:561 (C)
Brooks P, *Occupation and Disease* (Medicine and Books). **313**:951
Brough RJ, O'Flynn KJ, Ureteric obstruction secondary to endometriosis. **313**:562 (C)
Brouwers M, *See* Buntinx F. **313**:1285
Brown AD, *et al*, Diagnosis and management of migraine. **313**:691 (C)
Brown, Bernard Jacques, Obituary (JS Patterson). **313**:684
Brown D, *See* Ramsay M. **313**:231
Brown L, *Who Will Feed China?* (Medicine and Books). **313**:1155
Brown NP, Bron AJ, *Lens Disorders* (Medicine and Books). **313**:309
Brown SL, Lowered serum cholesterol and low mood. **313**:637 (E), 649 (P), 664 (P)
Brown W, *See* Start RD. **313**:1366
Browning, George, HIV positive surgeon allowed to operate (B Christie). **313**:1279 (N)
Brownson RC, *See* Alavanja MCR. **313**:1233
Browse N, Clinicians must lead (Personal view). **313**:1268
Brucellosis, Laboratory acquired: *Grand Rounds—Hammersmith Hospital* (PR Arlett). **313**:1130 (ED) (correction, 314:134)
Brueren M, Ambulatory monitoring of blood pressure should be restricted to scientific research. **313**:1334 (C)
Brugha T, *See* Wessely S. **313**:1185
Bruneck study, Insulin sensitivity and regular alcohol consumption (S Kiechl, *et al*). **313**:1040 (P)
Brunet J-S, *See* Foulkes WD. **313**:716
Brussen J, Physical therapy has little effect on acute low back pain. **313**:1262 (C)
Bryan E, Selective abortion. **313**:1004 (C)
Bryant RJ, *See* Start RD. **313**:1366
BSE. *See* Encephalopathy, bovine spongiform
Buccal tablets, Influence of secondary care establishments on prescribing of glyceryl trinitrate tablets in primary care (AJ Pryce, *et al*) (Aspects of Drugs). **313**:1621
Buchan IE
— *et al*, Introduction of computer assisted prescribing scheme Prodigy was premature. **313**:1083 (C), 1549 (C)
— *See* Heathfield HA. **313**:1008
Buchan J, Characteristics of orf in a farming community in mid-Wales. **313**:203 (P)
Buchanan, Allen, Justice in healthcare systems: elements of (SR Benatar). **313**:1567 (E)
Buchanan, William Drummond, Obituary (R Murray). **313**:620
Buckenham T, *See* Missouris CG. **313**:750
Buckett W, *et al*, Intracytoplasmic sperm injection. **313**:1334 (C)
Buckley JF, *See* Karanjavala JD. **313**:1079
Buckley, Michael, Appointed NHS Ombudsman. **313**:770 (N)
Buckman R, Talking to patients about cancer. **313**:699 (E), 724 (P), 729 (GP)
Buetow SA, *et al*, Prevalence of potentially inappropriate long term prescribing in general practice in the United Kingdom, 1980-95: systematic literature review. **313**:1371 (GP)
Buildings
— Bid to use fundholding savings for (J Waters). **313**:769 (N)
— Related illnesses: *ABC of Work Related Disorders* (PH Appleby). **313**:674 (ED) (correction, 877)
Bulbrook RD, Adjuvant treatment with tamoxifen. **313**:493 (C), 1484 (C)
Bull D, *See* Ansell P. **313**:204
Bullying, Primary school children, and common health symptoms (K Williams, *et al*). **313**:17 (P)
Bulstrode C, Asylum seekers who claim to have been tortured should have right to independent medical examination. **313**:822 (C)
Bunce C
— GPs negotiate payment for nursing home patients. **313**:1163 (N)
— Travellers are the unhealthiest people in Britain. **313**:963 (N)
Bundred P, *See* Buchan IE. **313**:1083
Bunker JP, *et al*, Freedom, responsibility, and health (Unequal in Death). **313**:1582
Buntinx F, Brouwers M, Relation between sampling device and detection of abnormality in cervical smears: a meta-analysis of randomised and quasi-randomised studies. **313**:1285 (P), 1275 (E)
BUPA, Doctor's disillusionment with (D Currie) (Personal view). **313**:431, 1401 (C), 1402 (C)
Burden, Peter Ewart, Obituary (M Brindle). **313**:1077
Burdon J
— Another deadly Zairian disease (Personal view). **313**:58, 945 (C)
— Rationing health care. **313**:558 (C)
Burger HG
— *Drug Therapy in Reproductive Endocrinology*
— — book review (Medicine and Books). **313**:123
— — editor's protest (Medicine and Books). **313**:1011
— — reviewer's reply (Medicine and Books). **313**:1011
Burleigh M, *Roenchanted Science* (Medicine and Books). **313**:1494
Burn, James Mervyn Barnett, Obituary (L Langdon, DJ Pearce). **313**:878
Burn S, Access to civil justice: Lord Woolf's visionary new landscape. **313**:242 (E), 243 (E), 247 (N)
Burney P, *See* Duran-Tauleria E. **313**:148
Burns
— Determining approximate area, area of skin disease and treatment needed. **313**:690 (C)
— Dilated veins on forearms (I Greaves) (From Minerva's Photo Album). **313**:1653
Burns A, *See* Rait G. **313**:1347
Burns E, *See* Pushpangadan M. **313**:805
Burns T, *See* Kendrick T. **313**:884
Burns-Cox CJ, Rationing health care. **313**:558 (C)
Burr AJ, Comparing hypertension guidelines. **313**:1203 (C)
Burr ML, *See* Key TJA. **313**:775
Bury G, *See* Hickey AM. **313**:29
Bury and Rochdale Division (BMA), Merger formed. **313**:886 (MD)
Bustani P, Beattie RM, Fern produces erythema and contact dermatitis in small boy (Minerva). **313**:310
But PPH, *et al*, Adulterants of herbal products can cause poisoning. **313**:117 (C)
Butler A, *See* Webb AMC. **313**:880
Butler D, Caring for older people. **313**:1403 (C)
Butler EB, *See* Stirland H. **313**:600
Butler J, Child protection. **313**:1549 (C)
Buxton MJ, *et al*, Cost effectiveness of health checks. **313**:624 (C)
Bygren LO, *et al*, Attendance at cultural events, reading books or periodicals, and making music or singing in a choir as determinants for survival: Swedish interview survey of living conditions (Unequal in Death). **313**:1577
Byrne AJ, Fatal methadone overdose. **313**:1480 (C)
Byrne CD, Wild SH, Lipids and secondary prevention of ischaemic heart disease. **313**:1273 (E)
Byrne GJ, *et al*, Improving uptake of prophylaxis for venous thromboembolism in general surgical patients using prospective audit. **313**:917 (P)
Byrne L, High conviction rates are seen in child abuse cases. **313**:386 (N)

C

C reactive protein, Cardiovascular risk factors and. **313**:428 (C)
CA-125 antigen, Ovarian cancers and, risk after raised serum concentration (IJ Jacobs, *et al*). **313**:1355 (P)
Caesarean section *See also* Labour
— Active management of labour and (JG Thornton). **313**:378 (E)
— Breech presentation at term: comparison with vaginal birth, long term outcome. **313**:817 (C), 818 (C)
— Informed consent, authorised without (C Dyer). **313**:705 (N)
Caffeine *See also* Coffee
— Fetal growth and, relation of caffeine intake and blood caffeine concentrations (DG Cook, *et al*). **313**:1358 (P)
Cairns A
— *et al*, Characteristics of fatal methadone overdose in Manchester, 1985-94. **313**:264 (P), 245 (E), 270 (GP), 274 (GP), 1480 (C), 1481 (C)
— *See* Benbow EW. **313**:1479
Cairns J, Measuring health outcomes. **313**:6 (E), 29 (ED)
CAIRO II, World food shortage conference (M King, C Elliott). **313**:995 (ED)
Calcium channel blockers, Dihydropyridine in hypertension, is there risk? evidence was selective. **313**:1259 (C)
Calcium heparin, Side effects in raised serum phosphate concentration (SG Holt, *et al*) (Minerva). **313**:1564
Calder SJ, *et al*, Certification of cause of death in patients dying soon after proximal femoral fractures. **313**:879 (C)
Calderwood C, *et al*, "Cut sock sign" and heart failure (Minerva). **313**:1216
Caldicott F, Proposed academy of medicine. **313**:233 (C)
Callanan I, Pegum JM, Gaining patients' consent. **313**:362 (C)
Calman KC, Cancer: science and society and the communication of risk. **313**:799 (ED), 1483 (C)
Calman L, *et al*, Methadone treatment. **313**:1481 (C)
Calman report. *See* Accreditation, European Union and specialist training
Cambien F, *See* Parving H-H. **313**:591
Cambridge University
— BAT Industries funding for professor's chair
— — acceptance (S Goldbeck-Wood). **313**:186 (N)
— — Cancer Research Campaign continues links (J Wise). **313**:836 (N)
Cameron, Alexander David Christian Stewart ("Sandy"), Obituary (K Vicery). **313**:1077
Cameron, James Donald Cameron (Hamish), Obituary (JW Hill, HA Cameron). **313**:620
Cammarota G, *et al*, Sensitivity testing for *Helicobacter pylori* should be more widely available. **313**:1079 (C)
Campbell, Colin, Chairs Human Genetics Advisory Commission. **313**:1558 (MD)
Campbell F, *See* Roberts I. **313**:1239

Campbell H
— Single or multiple daily doses of aminoglycosides. **313**:490 (C)
— Stone D, Preventing sports and leisure injuries. **313**:182 (E)
Campbell J, *See* Jenkins C. **313**:1189
Campbell LM, *et al*, Summative assessment in general practice. **313**:1556 (C)
Campbell M, *See* Bateman DN. **313**:535, 1484
Campbell S
— *et al*, Drug Points. Rapidly reversible increase in insulin requirement with interferon. **313**:92
— *See* Pittrof R. **313**:364
Canada *See also* United States
— Doctors challenge nurses' expanded role (D Spurgeon). **313**:1033 (N)
— Ontario doctors stand firm against government (D Spurgeon). **313**:1284 (N)
— Pay, reform plans (D Spurgeon). **313**:73 (N)
— Prenatal care, doctors withdraw (D Spurgeon). **313**:511 (N)
— Quebec doctors' disillusionment. **313**:960 (N)
— Sports and leisure injuries prevention (H Campbell, D Stone). **313**:182 (E)
Cancer care facilities
— Enfield-Haringey health authority rationing (M Halle). **313**:774 (N)
— UK
— — benchmarking study of activity at 12 specialist centres (MA Richards, JC Parrott). **313**:347 (ED), 1329 (C)
— — Labour Party would end wait for surgery (J Warden). **313**:838 (N), 1335 (C)
Cancers *See also Individual sites*
— Australia, changes in prevention services (S Chapman) (*Focus: Sydney*). **313**:1428 (N)
— Children
— — recommended treatment is misleading. **313**:492 (C)
— — vitamin K at birth and
— — — overview (A Zipursky). **313**:179 (E), 1147 (C)
— — — case-control study (P Ansell, *et al*). **313**:204 (P), 1147 (C)
— — — Germany (R von Kries, *et al*). **313**:199 (P), 1147 (C)
— Finland, magnetic fields of high voltage power lines and (PK Verkasalo, *et al*). **313**:1047 (P)
— Morphine, administration modes. **313**:687 (C)
— Occupational: *ABC of Work Related Disorders* (CA Veys). **313**:615 (ED)
— Patient information needs
— — overview (R Buckman). **313**:699 (E)
— — patient autonomy when talking with their families (J Benson, N Britten). **313**:729 (GP)
— — west Scotland survey (C Meredith, *et al*). **313**:724 (P)
— Registries: integrate or disintegrate? (NE Day, TW Davies). **313**:896 (E), 1149 (C)
— Site specific specialisation, problems (I Taylor) (Personal view). **313**:1213
— Society and communication of risk (KC Calman). **313**:799 (ED), 1483 (C)
Cancio E, *See* Nicholson KG. **313**:1119
Cannabis
— India, doctors call for law change (G Mudur). **313**:384 (N)
— Medical benefit disputed. **313**:1504 (N)
— US
— — Buyers' Club raided (N Macready). **313**:444 (N)
— — two more states approve (N Macready). **313**:1224 (N)
Cant AJ
— *See* Booth H. **313**:726
— *See* Clark JE. **313**:221, 1084
Cantrill JA, *See* Buetow SA. **313**:1371
Capillary testing, In anticoagulant clinic: comparison of two methods (SM Donohue, *et al*). **313**:982 (P)
Capocaccia R, *See* Panico S. **313**:687
Capture-recapture techniques. *See* Research design
Carcinogens, *Carcinogens and Anticarcinogens in the Human Diet* (Committee on Comparative Toxicity of Naturally Occurring Carcinogens) (Medicine and Books). **313**:176
Carcinoma, squamous cell, Genetics, familial risks of carcinoma of head and neck (WD Foulkes, *et al*). **313**:716 (P)
Cardiac arrest. *See* Heart arrest
Cardiac rehabilitation. *See* Rehabilitation
Cardiogenic shock. *See* Shock, cardiogenic
Cardiopulmonary resuscitation
— Effectiveness of the BBC's *999* training roadshows on, performance of participants afterwards (CLJ Morgan, *et al*). **313**:912 (P)
— Resuscitation Council report on relatives witnessing (J Wise). **313**:899 (N)
Cardiovascular diseases *See also* Coronary disease; Myocardial infarction
— Exercise, health and (KE Powell, M Pratt). **313**:126 (E)
— Risk factors
— — alcohol consumption and insulin sensitivity (S Kiechl, *et al*). **313**:1040 (P)
— — in British children from towns with widely differing adult cardiovascular mortality (PH Whincup, *et al*). **313**:79 (P), 1203 (C)
— — health checks conducted by nurses: costs and cost effectiveness, British family heart study (D Wonderling, *et al*). **312**:1269 (GP) (correction, **313**:198)
— — health checks conducted by nurses: costs and cost-effectiveness, secondary prevention is cost effective. **313**:563 (C), 624 (C)
— — homocysteine (I Graham, R Meleady). **313**:1419 (E)
— — low ankle brachial pressure index (GC Leng, *et al*). **313**:1440 (GP)
— — role of C reactive proteins in inflammation. **313**:428 (C)
— — socioeconomic position during childhood and adulthood (D Blane, *et al*). **313**:1434 (P)
Cardozo L
— Postmenopausal cystitis. **313**:129 (E), 1079 (C)
— *See* Toozs-Hobson P. **313**:350
Cardy P, Use of interferon beta 1b for multiple sclerosis. **313**:1263 (C)
Career choice
— Advice (P Scriven) (Career focus) **Classified Supplement**:S2 (6 July 1996)
— *BMJ* Career Focus pages (D Carnall, R Smith). **313**:3 (E)
— Consultants
— — career trends (TW Lambert) (Career focus) **Classified Supplement**:S2 (13 July 1996)
— — jobs (D Gillies) (Career focus) **Classified Supplement**:S2 (26 October 1996)
— Doctors
— — destinations in 1994 of UK 1983 medical graduates, project to prevent wastage. **313**:491 (C)
— — leprosy in India and (M Vassallo) (Personal view). **313**:632
— — preferences (I Allen). **313**:2 (E)
— — qualification in 1993 *v.* 1974, 1977, 1980, and 1983 (TW Lambert, *et al*). **313**:19 (P), 944 (C)
— Occupational medicine (D Coggon) (Career focus) **Classified Supplement**:S2 (16 November 1996)
— Psychiatry (A Dean) (Career focus) **Classified Supplement**:S2 (14 December 1996)
Career guidance
— Developing services for students (K Thomas) (Career focus) **Classified Supplement**:S2 (14 September 1996)
— Do it yourself (S Hutton-Taylor) (Career focus) **Classified Supplement**:S2 (10 August 1996)
— University careers service (PS Tamber) (Career focus) **Classified Supplement**:S2 (20 July 1996)
Careers forums, How to organise (C Anderson) (Career focus) **Classified Supplement**:S2 (30 November 1996)
Caregivers
— *Caring for Older People* (AF Travers). **313**:482 (ED) (correction, 614), 1402 (C), 1403 (C)
— Depression in carers of elderly people living at home. **313**:364 (C)
— Open letter (AM Jayes) (Personal view). **313**:370, 1210 (C)
Carey IM, *See* Cook DG. **313**:1358
Caring for Older People. *See* Geriatrics
Carley S, Mackway-Jones K, Are British hospitals ready for the next major incident? Analysis of hospital major incident plans. **313**:1242 (P)
Carlin EM, *See* Atkins MC. **313**:341
Carlisle R, Johnstone S, Factors influencing the response to advertisements for general practice vacancies. **313**:468 (GP), 1485 (C)
Carman WF, *See* Elder AG. **313**:1241
Carnall D
— Analysing specialty career trends (Career focus) **Classified Supplement**:S2 (13 July 1996)
— Building a career portfolio in general practice (Career focus) **Classified Supplement**:S2 (2 November 1996)
— Career counselling in general practice (Career focus) **Classified Supplement**:S2 (12 October 1996)
— Certify a specialist (Career focus) **Classified Supplement**:S2 (23 November 1996)
— Choosing your career (Career focus) **Classified Supplement**:S2 (6 July 1996)
— The core curriculum for senior house officers (Career focus) **Classified Supplement**:S2 (17 August 1996)
— Cure or curse? (Medicine and the Media). **313**:633
— Developing career services for students (Career focus) **Classified Supplement**:S2 (14 September 1996)
— Do it yourself career guidance (Career focus) **Classified Supplement**:S2 (10 August 1996)
— Facilitatory mentoring in general practice (Career focus) **Classified Supplement**:S2 (28 September 1996)
— Finding the right consultant job (Career focus) **Classified Supplement**:S2 (26 October 1996)
— Flexible training as a specialist registrar (Career focus) **Classified Supplement**:S2 (24 August 1996)
— How to be interviewed (Career focus) **Classified Supplement**:S2 (21 September 1996)
— How to organise a careers forum (Career focus) **Classified Supplement**:S2 (30 November 1996)
— Jobs for sleep (Career focus) **Classified Supplement**:S2 (19 October 1996)
— Making the shortlist (Career focus) **Classified Supplement**:S2 (9 November 1996)
— Making use of the university careers service (Career focus) **Classified Supplement**:S2 (20 July 1996)
— Medical Research Council unit takes tobacco cash. **313**:577 (N)
— Occupational medicine (Career focus) **Classified Supplement**:S2 (16 November 1996)
— On and up (Career focus) **Classified Supplement**:S2 (27 July 1996)
— Pharmaceutical medicine (Career focus) **Classified Supplement**:S2 (31 August 1996)
— The pitfalls in junior hospital doctors' contracts (Career focus) **Classified Supplement**:S2 (3 August 1996)
— Portfolio careers (Career focus) **Classified Supplement**:S2 (7 September 1996)
— Psychiatry (Career focus) **Classified Supplement**:S2 (14 December 1996)
— Publish and prosper (Career focus) **Classified Supplement**:S2 (7 December 1996)
— Shire Hall Communications and the case for hepatitis B immunisation. **313**:825
— Summative assessment in general practice. **313**:638 (E), 1556 (C), 1557 (C)
— Training for excellence in the inner city: an interview with Richard Savage and Clare Vaughan. **313**:544 (ED), 555, 565
— Trusts take action to ease congestion. **313**:708 (N)
— Working overseas (Career focus) **Classified Supplement**:S2 (5 October 1996)
— Smith R, Careers advice for doctors. **313**:3 (E)
Carney A, Wrede D, Proposed academy of medicine. **313**:234 (C)
Caro, David Bernard, Obituary (J Dickinson, W Shand). **313**:164
Carpenter L, *See* Newton R. **313**:298
Carr C, *See* Singer M. **313**:230
Carr, Harold, Obituary (V Smith). **313**:555
Carruthers M, *The Male Menopause: Restoring Vitality and Virility* (Medicine and Books). **313**:1214
Cars *See also* Accidents, traffic; Driving
— Advertising, *BMJ* should not carry. **313**:883 (C)
— Noise and psychiatric disorders: Caerphilly study (S Stansfeld, *et al*). **313**:266 (P)
Carter AJ, Narcosis and nightshade (Aspects of Drugs). **313**:1630
Carter DC, Scotland's new chief medical officer welcomes reforms of training. **313**:1552 (C)
Carter, Sir David
— Chief Medical Officer for Scotland. **313**:836 (N)
— Criticises training reforms. **313**:947 (MD)
Carter F, A doctor, a patient and a consultation. **313**:1248
Carter JLB, Surgical emphysema in woman with osteoma after blowing nose (Minerva). **313**:1156
Carter Y
— *See* Sturdy P. **313**:1260
— *See* Wilson S. **313**:171
Case mix. *See* Diagnosis-related groups
Cash J, Proposed academy of medicine. **313**:234 (C)
Cash R, Inappropriate treatment for dysentery. **313**:181 (E), 205 (P)
Cashman D, Cigarettes and drugs in Northern Ireland. **313**:1210 (C)
Cashmore, Walter William, Obituary (HM White). **313**:939
Castration, Chemical, US, approved for paedophiles (N Macready). **313**:707 (N)
Casualty services. *See* Emergency service, hospital
Catchment areas, General practice, and their relation to size and quality of practice and deprivation: London (C Jenkins, J Campbell). **313**:1189 (GP)
Cater S, *See* Stirland H. **313**:600
Catheterisation, Imperforate catheter (D Petty, R Morgan-Jones) (Minerva). **313**:1496
Catheterisation, central venous, Sepsis detection with endoluminal brush (MJ Tighe, *et al*). **313**:1528 (P)
Catheterisation, Swan-Ganz, Re-evaluation needed (N Soni). **313**:763 (E), 1328 (C)
Caudal nucleus, Calcified lesion in (KR Chauhuri) (Minerva). **313**:890
Caulton H, Psychological support for patients having breast cancer surgery. **313**:361 (C)
Causality, *Mind, Meaning and Mental Disorder: The Nature of Causal Explanation in Psychology and Psychiatry* (Bolton, Hill) (Medicine and Books). **313**:1271
Cavell GF, Modes of administration of morphine in cancer pain. **313**:687 (C)
Cawood E, *See* Irvine S. **313**:44
CDs. *See* Compact discs
Celentano E, *See* Panico S. **313**:687
Cellular immunity. *See* Immunity, cellular
Cembrowicz S, Doctor in trouble—a service committee hearing (Personal view). **313**:1088
Censuses, Deprivation payments to GPs, data limitations (FA Majeed, *et al*). **313**:669 (GP)
Central America *See also* Barbados; El Salvador
Central Consultants and Specialists Committee *See also* British Medical Association
— Clinical and Medical Directors Sub-Committee, Elections results. **313**:1089 (opposite, clinical research)
— Dire cash crisis warning (L Beecham). **313**:964 (N)
— Non-Consultant Career Grades Sub-Committee, Elections. **313**:477 (opposite, clinical research)
Cereals, World food shortage, CAIRO II conference (M King, C Elliott). **313**:995 (ED)
Cerebral oedema. *See* Brain oedema
Cerebral palsy, Prenatal magnesium sulphate (S Mayor). **313**:1505 (N)
Cerebrovascular disorders
— Stroke
— — blood pressure and risk of (A Rodgers, *et al*, for the United Kingdom Transient Ischaemic Attack Collaborative Group). **313**:147 (P)
— — effect of correcting outcome data for case mix. **313**:1005 (C), 1006 (C)
— — thrombolysis in (J Bogousslavsky). **313**:640 (E)
Certification: Death. *See* Death certificates
Cervical chlamydial infections. *See under* Genital chlamydial infections
Cervical screening
— Cervex brush *v.* Aylesbury spatula (P Dey, *et al*). **313**:721 (P) (correction, 978)
— Inner cities: is opportunistic approach still worthwhile? (H Stirland, *et al*). **313**:600 (GP)
— Sampling devices and dyskaryosis
— — overview (P Sasieni). **313**:1275 (E)
— — meta-analysis (F Buntinx, M Brouwers). **313**:1285 (P)
Chadwick DW
— Cardew G, *eds*, *Variation in the Human Genome* (Medicine and Books). **313**:433
— *See* Marson AG. **313**:1169
Chakravarty K, *See* Brennan P. **313**:471
Chalmers I, *See* Savulescu J. **313**:1390
Chaloner E, Time for ban on landmines. **313**:366 (C)
Chamberlain DA, *See* Julian DG. **313**:1429
Chamberlain MA, Rehabilitation after brain injury. **313**:172 (C)
Chamberlain P, Boyd PA, Informed choice for users of health services: views on ultrasonography leaflets of women in early pregnancy, midwives, and ultrasonographers. Commentary: Evidence based practice and antenatal ultrasonography—the need for more studies. **313**:1254 (ED)
Chambers M, *See* Williams K. **313**:17
Chambers R
— Career counselling in general practice (Career focus) **Classified Supplement**:S2 (12 October 1996)
— Continuing rise in emergency admissions. **313**:302 (C)
Chan JCN, *See* Tomlinson B. **313**:301
Chan TYK, *See* Tomlinson B. **313**:301
Channel Islands, Paramedics skills survey (HK Simpson, GB Smith). **313**:1052 (P)
Chapel HM, *See* Sewell WAC. **313**:428
Chapman S
— *Focus: Sydney*
— — Changing of the cancer guard. **313**:1428 (N)
— — Disaster plans and prevention. **313**:12 (N)
— — The paradox of prevention. **313**:1104 (N)
— — Shooting the messenger. **313**:902 (N)
— Getting guns out of homes. **313**:1030 (E), 1031 (N)
— *Letter from Washington DC*. Guns don't die. People do. **313**:739 (ED)
— *Recent Advances*. Tobacco control. **313**:97 (ED), 1210 (C)
— Wrath (Seven Deadly Sins). **313**:1593
— *See* Shelley M. **313**:1124
Chapman SR, *See* Pryce AJ. **313**:1621
Chapman-Sheath P, *et al*, *Lesson of the Week*. Iatrogenic ileal obstruction: a complication of umbilical cord clamping. **313**:613 (ED)
Charatan FB
— Anatomy textbook has Nazi origins. **313**:1422 (N), 1463
— Cyclospora outbreak in US. **313**:71 (N)
— *Focus: Washington*. Revisiting the Medicare crisis. **313**:74 (N)
— New Jersey passes genetic privacy bill. **313**:71 (N)
— President Clinton approves curbs on tobacco. **313**:509 (N)
— Skin lesion removal rationed in Florida. **313**:1506 (N)
— Smoker wins damages against US tobacco company. **313**:382 (N)
Charity, Hospitals, should be funded by taxes rather than charity (R Pinker). **313**:1566 (E)
Charlton A
— *See* Mochizuki Y. **313**:48
— *See* While D. **313**:398
Charlton B, *Opera* (Autumn books). **313**:1022
Charlton J, General practice records should be kept on CDs. **313**:628 (C)

Charlton R, Diagnosing death. **313**:956 (E)
Charnley R, *See* Mansfield J. **313**:1263
Chatellier G, *See* Marre M. **313**:1554
Chaturvedi N, *et al*, Differences in mortality and morbidity in African Caribbean and European people with non-insulin dependent diabetes mellitus: results of 20 year follow up of London cohort of a multinational study. **313**:848 (P)
Chauhuri KR, Calcified lesion in caudal nucleus (Minerva). **313**:890
Chellingsworth M, Use of interferon beta 1b for multiple sclerosis. **313**:1263 (C)
Chelsea and Westminster Hospital
— Arts Project
— — early days (T Delamothe) (From the Gallery). **313**:1634
— — more from (T Delamothe). **313**:1652, 1602, 1654, 1660
Chemical castration. *See* Castration
Chest diseases. *See* Thoracic diseases
Chestnuts, Etymology. When I Use a Word (J Aronson). **313**:670
Cheung KO, *See* But PPH. **313**:117
Chew C, *See* Rait G. **313**:1347
Chewing gum
— Xylitol: and otitis media prevention
— — (M Uhari, *et al*). **313**:1180 (P)
— — commentary: ethics? (GB Winter). **313**:1183 (P)
Cheyne Lack, Christofer, Obituary (J Divine). **313**:749
Chickenpox
— Varicella vaccine in pregnancy (DS Seidman, *et al*). **313**:701 (E)
— Varicella zoster virus, potentially lethal bacterial infection (AJ Pollard, *et al*). **313**:283 (ED), 1145 (C)
Chikwe J, Evidence based general practice. **313**:114 (C)
Child abuse
— Regression therapy, *Divided Memories* BBC2 (I Robertson) (Medicine and the Media). **313**:825
— US, mental health of young children in Los Angeles homeless shelters (BJ Genovese) (Unequal in Death). **313**:1585
Child abuse, sexual
— Adult survivors. A Patient Who Changed My Life (W Angus). **313**:210
— High conviction rates are seen (L Byrne). **313**:386 (N)
Child accidents. *See* Accidents
Child protection
— Medical responsibilities: *An Ethical Debate*
— — (Anonymous). **313**:671 (ED), 1548 (C), 1549 (C)
— — commentary: flexible approach? (FN Bamford). **313**:672 (ED), 1548 (C), 1549 (C)
— — commentary: too blunt? (I Heath). **313**:673 (ED), 1548 (C), 1549 (C)
Child safety, *Child Safety: Problem and Prevention from Preschool to Adolescence* (Medicine and Books). **313**:567
Child spacing, Vietnam, and two child policy in practice (HT Hoa, *et al*). **313**:1113 (P)
Child TJ, *et al*, Terminations of pregnancy, not unplanned deliveries, increased as result of pill scare. **313**:1005 (C)
Childbirth. *See* Labour
Childrens' rights. *See* Human rights
Childs NL, Mercer WN, Misdiagnosing the persistent vegetative state. **313**:944 (C)
China *See also* Asia
— Contraception, highest use (J Wise). **313**:135 (N)
— Hospitals, 10 rules implemented (R Tomlinson). **313**:1425 (N)
— *Who Will Feed China?* (Brown) (Medicine and Books). **313**:1155
Chinn S, *See* Duran-Tauleria E. **313**:148
Chiodini PL
— *See* Day JH. **313**:268
— *See* Wright SG. **313**:1260
Chiropractic, US, bill vetoed. **313**:134 (N)
Chiswick D, Sentencing mentally disordered offenders. **313**:1497 (E), 1521 (P), 1524 (P), 1529 (P)
Chiswick ML, *See* Puliyel JM. **313**:528
Chitty LS
— Iskaros J, Congenital anterior abdominal wall defects. **313**:891 (E), 903 (P)
— *et al*, Continuing with pregnancy after a diagnosis of lethal abnormality: experiences of five couples and recommendations for management. **313**:478 (ED)
Chlamydia trachomatis, Manson's Tropical Disease 20th ed. (Cook, *ed*) (Medicine and Books). **313**:1270
Chlamydial infections
— Control, overview (AM Johnson, *et al*). **313**:1160 (E)
— Diagnosis, in women based on mailed samples obtained at home (L Östergaard, *et al*). **313**:1186 (GP)
— Scotland, prevalence and referral rate in primary care (JDC Ross, *et al*). **313**:1192 (GP)
— Treatment, English and Welsh general practices (D Mason, *et al*). **313**:1193 (GP)
Chloroguanide. *See* Proguanil
Chloroquine, Antimalarial prophylaxis, comparison of adverse events associated with use of mefloquine and combination of chloroquine and proguanil (PJ Barrett, *et al*). **313**:525 (P), 1552 (C), 1553 (C), 1554 (C)
Chojnowska E, Immediate enteral feeding after gastrointestinal resection. **313**:230 (C)
Cholangiopancreatography, endoscopic retrograde, Myocardial ischaemia and, effect of metoprolol (J Rosenberg, *et al*). **313**:258 (P), 1263 (C)
Cholesterol *See also* Anticholesterolaemic agents
— Coronary disease and
— — cost effectiveness of statins. **313**:1142 (C), 1143 (C), 1144 (C)
— — variation in local policies and guidelines survey (R Raine, *et al*). **313**:1368 (P)
— Ischaemic heart disease secondary prevention and, role of lipids (CD Byrne, SH Wild). **313**:1273 (E)
— Mood and serum concentrations
— — overview (SL Brown). **313**:637 (E)
— — death from suicide in men: Paris
— — — (M Zureik, *et al*). **313**:649 (P)
— — — commentary: too much evidence? (M Law). **313**:651 (P)
— — placebo controlled trial (J Wardle, *et al*). **313**:75 (P)
— — postpartum depression (B Ploeckinger, *et al*). **313**:664 (P)
— Serum concentration fall and reduction in fatty acid composition of cooking oil: Mauritius (U Uusitalo, *et al*). **313**:1044 (P)
Cholesterol embolism. *See* Embolism, cholesterol
Chopra K, *See* Heymann TD. **313**:727
Choroid, Rabbit's head shaped lesion (TA Saleh, A Chopdar) (Minerva). **313**:568
Choyce DP, Selective abortion. **313**:1005 (C)
Christiaens GCML, *See* van der Sijs-Bos CJM. **313**:47
Christiansen C, *See* Jørgensen HL. **313**:586
Christie B
— *E coli* 0157 kills five people in Scotland. **313**:1424 (N)
— HIV positive surgeon allowed to operate. **313**:1279 (N)
— Man walks free in Scottish euthanasia case. **313**:961 (N)
— Multiple sclerosis linked with trauma in court case. **313**:1228 (N)
— Neurosurgery for mentally ill given go ahead in Scotland. **313**:644 (N)
— Private bids for NHS clinical services fail. **313**:69 (N)
— Scotland has wide health care variations. **313**:578 (N), 1006 (C)
Christie, Frances Rumgay, Obituary (J Anderson, J Burrell). **313**:1257
Chronic fatigue syndrome. *See* Fatigue syndrome, chronic
Chronos NAF, *See* Uren NG. **313**:892
Churchill R, Cocksedge S, Best books on counselling: a personal choice (Medicine and Books). **313**:177
Churg-Strauss syndrome, *Patient: The True Story of a Rare Illness* (Watt) (Medicine and Books). **313**:1563
Cigarettes. *See* Tobacco
Circumcision
— Penile neoplasms and, does protect. **313**:46 (C), 47 (C)
— South Africa, failures lead to arrest for murder (P Sidley). **313**:647 (N)
Circumcision, female
— Egypt, curbed (J Wiens). **313**:249 (N)
— US, outlawed (N Macready). **313**:1103 (N)
Citation rates *See also Science Citation Index*
— Selfcite 2.0: career enhancing software (N Craddock, *et al*) (Words, Words, Words). **313**:1659
Citizens' juries *See also* Health care rationing
— UK, King's Fund pilot studies (H Bower). **313**:1164 (N)
Citron KM, *See* Meredith S. **313**:522
Civil justice. *See* Jurisprudence
Clark JE, Cant AJ, *Lesson of the Week*. Pitfalls in contact tracing and early diagnosis of childhood tuberculosis. **313**:221 (ED), 1083 (C), 1084 (C), 1331 (C)
Clarke C, *See* Davies E. **313**:1507, 1512
Clarke FV, *See* Wilson P. **313**:1009
Clarke, Margaret Mary (née Downes), Obituary (D Buddery). **313**:295
Clarke MJ, *See* McDonald SJ. **313**:1116
Clarke PD, *See* Barrett PJ. **313**:525
Claxton R, The *Student BMJ*. **313**:766 (E), 1557 (C)
Clayton RN, *See* Vanderpump MPJ. **313**:539
Clayton W, *See* Harrison R. **313**:1377
Clement S, *See* Sikorski J. **313**:169
Clements H, Stephenson TJ, Blood culture is poor method of confirming pneumococcus as cause of childhood pneumonia. **313**:757 (C)
Clifford R
— Incidence and prognosis of asthma to age 33. **313**:814 (C)
— Peanut allergy. **313**:1478 (C)
Climate, Change, renewed activity to combat (F Godlee). **313**:184 (E)
Climbing, St Thomas's Hospital roof. Tall Stories (H Nicol). **313**:1123
Clinical academic staff. *See* Medical staff, academic
Clinical audit. *See under* Medical audit
Clinical competence
— Performance
— — doctors should not report on: BMA ARM 1996. **313**:56 (MD)
— — General Medical Council explains. **313**:1086 (MD)
— — seriously deficient, procedures are flawed. **313**:562 (C)
Clinical information, Needs of doctors (R Smith). **313**:1062 (IP)
Clinical outcome. *See* Treatment outcome
Clinical trials *See also* Evidence based medicine; Patient participation; Randomised controlled trials
— Drug industry multicentre trials in general practice, audit of protocols submitted to Royal College of General Practitioners (P Wise, M Drury). **313**:1245 (GP)
— Importance of rigorous methods (B Jones, *et al*). **313**:36 (ED)
— Number should fall (KJ Rothman). **313**:3 (E), 1008 (C), 1009 (C)
Clitoridectomy. *See* Circumcision, female
Clozapine, Agranulocytosis in blacks. **313**:1262 (C)
Cluster analysis, Step by step guide (SF Olsen, *et al*). **313**:863 (ED)
Coakley D, *See* Maguire CP. **313**:529
Cobbe SM
— Survival of patients initially resuscitated from out of hospital cardiac arrest. **313**:941 (C)
— *See* Grubb NR. **313**:143
Cochlear implant, Safety and cost-effectiveness, centres listen to views of deaf. **313**:113 (C)
Cochrane Collaboration, Controlled trials reports identification in *BMJ* and *Lancet* (SJ McDonald, *et al*). **313**:1116 (P)
Cockcroft A, *See* Meredith S. **313**:522
Cocksedge S, *See* Churchill R. **313**:177
Codeine, Paracetamol combinations with, comparison with paracetamol alone, analgesic efficacy and safety: systematic review (AJM de Craen, *et al*). **313**:321 (P), 1209 (C)
Coeliac disease, Oats toxicity, absence in adult (U Srinivasan, *et al*). **313**:1300 (P)
Coen R, *See* Maguire CP. **313**:529
Coffee *See also* Caffeine
— Liver aminotransferases and lipids and, comparison of cafetière and filtered (R Urgert, *et al*). **313**:1362 (P)
Coggon D
— Occupational medicine (Career focus) **Classified Supplement**:S2 (16 November 1996)
— *See* Palmer K. **313**:809
Cognition, Hypoglycaemia and cognitive impairment in diabetes (IJ Deary, BM Frier). **313**:767 (E)
Cognitive behaviour therapy, Effective treatments are as good as drugs (G Andrews). **313**:1501 (E)
Cohen AS, *et al*, Road accident victim suffers blunt trauma (Minerva). **313**:372
Cohen B, *See* Ramsay M. **313**:231
Cohen G, *et al*, Can different patient satisfaction survey methods yield consistent results? Comparison of three surveys. **313**:841 (P), 832 (E)
Cohen H, Bovine spongiform encephalopathy. **313**:171 (C), 1146 (C)
Cohen, Isaac, Obituary (SL Cohen). **313**:1257
Cohen RD, *See* Kaplan GA. **313**:301, 1207
Coia J, *See* Ross JDC. **313**:1192
Colchicine, Familial Mediterranean fever. **313**:233 (C)
Cole D, *See* Grunfeld E. **313**:665
Cole MD, *See* Yang YF. **313**:1053
Cole TJ
— *See* Ashwell M. **313**:559
— *See* Hobbs R. **313**:641
— *See* Preece MA. **313**:1486
Coleman T, *et al*, Summative assessment in general practice. **313**:1557 (C)
Colin C, *See* Maisonneuve H. **313**:818
Colledge NR, *et al*, Evaluation of investigations to diagnose the cause of dizziness in elderly people: a community based controlled study. **313**:788 (GP)
College of Paediatrics and Child Health, Royal charter. **313**:248 (N)
Colleges: Medical. *See under* Societies, medical
Colley, Edward William, Obituary (B Gostelow). **313**:1327
Collier G, *See* Zimmet P. **313**:965
Collier J, The politics of scientific reputation (Medicine and the Media). **313**:888
Collins R
— *et al*, Clinical effects of anticoagulant therapy in suspected acute myocardial infarction: systematic overview of randomised trials. **313**:652 (P)
— *See* Wardle J. **313**:75
Collins S
— *et al*, Paracetamol-codeine combinations versus paracetamol alone. **313**:1209 (C)
— *See* Dey P. **313**:721
Collinson P, *See* Stubbs P. **313**:262, 1330
Colonoscopy, Home, bowel preparation for, adverse effects in elderly (TD Heymann, *et al*). **313**:727 (P)
Colorectal cancers, Faecal occult blood testing cuts deaths (S Mayor). **313**:1425 (N)
Colour vision defects, Dyschromatopsia (number 97) and rectal bleeding (GJ Stiff, *et al*). **313**:594 (P)
Coma *See also* Persistent vegetative state
Combination therapy. *See* Drug therapy, combination
Commissioning *See also* Fundholding; Purchasing
— General Medical Services Committee paper on involvement of all GPs. **313**:1150 (MD)
— GPs set out national standards. **313**:118 (MD)
— Labour Party plans (J Warden) (*Focus: Westminster*). **313**:1506 (N)
Commitment of mentally ill *See also* Mental disorders
— Psychiatric court liaison schemes, evaluation, north London (ND Purchase, *et al*). **313**:531 (P)
— Supervised discharge, needs to be strengthened: BMA ARM 1996. **313**:56 (MD)
Committee on Comparative Toxicity of Naturally Occurring Carcinogens, *Carcinogens and Anticarcinogens in the Human Diet* (Medicine and Books). **313**:176
Commonwealth of Independent States *See also* Russia
— AIDS, brink of epidemic (M Ingram). **313**:252 (N)
Communicable disease control *See also* Cross infection
— France
— — Sentiweb: world wide web surveillance
— — — (E Boussard, *et al*). **313**:1381 (IP)
— — — commentary: how good are epidemiological data? (N Noah). **313**:1382 (IP)
— — — commentary: public access (J Williams). **313**:1383 (IP)
— — — commentary: telepreventive medicine (RE LaPorte for the Global Health Network). **313**:1383 (IP)
Communicable diseases *See also* Epidemics
— *ABC of Work Related Disorders* (D Snashall). **313**:551 (ED)
— *Infectious Disease* (Bannister, *et al*) (Medicine and Books). **313**:501
— *The Infectious Diseases Manual*
— — Unfair book review?
— — — authors' letter. **313**:1010 (C)
— — — reviewer's reply. **313**:1010 (C)
Communication *See also* Doctor-patient relations
— Patients and normal test results
— — overview (R Fitzpatrick). **313**:311 (E), 1210 (C)
— — unpredictability of responses (IG McDonald, *et al*). **313**:329 (P), 1210 (C)
— *Relating to Relatives. Breaking Bad News, Communication and Support* (Brewin, Sparshott) (Medicine and Books). **313**:1411
Community health services
— AIDS, conflict of interests? (S Murray) (Personal view). **313**:632
— BMA
— — national standards wanted. **313**:1558 (MD)
— — not a cheap option: BMA ARM 1996. **313**:55 (MD)
— *Care in Chaos* (Hadley, Clough) (Medicine and Books). **313**:951
— Elderly
— — *Caring for Older People* (M Pushpangadan, E Burns). **313**:805 (ED)
— — social services and: *Caring for Older People* (D Renwick). **313**:869 (ED)
— Gloucestershire County Council cash cuts and, court ruling (C Dyer). **313**:9 (N)
— Leg ulcers, comparative study. **313**:942 (C), 943 (C)
Community Health Services Working Group *See also* British Medical Association
— Membership election. **313**:207 (opposite, clinical research)
Community mental health services
— Are teams providing an equitable service? Comparison of source of referrals with inpatient care (R Laugharne, S Fleminger). **313**:476 (GP)
— Needs of patients with major mental illnesses, concentrate on greatest needs? **313**:884 (C) (correction, 1335)
— Patients might be encouraged to become more ill? **313**:756 (C)
Community pharmacies. *See* Pharmacies
Community psychiatry. *See* Community mental health services
Compact discs, Medical records in family practice, records should be kept on CDs. **313**:628 (C)
Compensation to patients
— *ABC of Work Related Disorders* (MJF Davidson). **313**:1136 (ED)
— Former miners' chest diseases (C Dyer). **313**:1163 (N)
— Norway, lobotomy victims (S Goldbeck-Wood). **313**:708 (N)
Complaints by patients
— UK
— — Control of health services misuse (WG Pickering) (Personal view). **313**:1408
— — Medical Defence Union survey, misdiagnosis. **313**:1211 (MD)
— — Ombudsman
— — — appoints clinical advisers. **313**:118 (MD)
— — — review of work (J Warden) (*Focus: Westminster*). **313**:136 (N)

— — *Patients' Charter*, chartered patient and damaged doctor (S Eisenstein) (Personal view). **313**:1268
— — service committee hearings (S Cembrowicz) (Personal view). **313**:1088
— — Cyril Smith, legal aid to sue because did not die. **313**:8 (N)
Complementary medicine. *See* Alternative medicine
Compliance. *See* Patient compliance
Computer communication networks, NHS, doctors should boycott: BMA ARM 1996. **313**:54 (MD)
Computer security, European directive, data protection, email/Internet discussions. **313**:560 (C)
Computer simulation
— Financial risks of rare costly referrals: determining size of total purchasing site
— — (MO Bachmann, G Bevan). **313**:1054 (GP)
— — commentary, models can be powerful tools (A Shahani). **313**:1057 (GP)
Computerised medical records systems. *See* Medical records systems, computerised
Computers
— Doctors crucial to success of hospital systems. **313**:1558 (MD)
— France, for doctors (A Dorozynski). **313**:578 (N)
— NHS
— — value?
— — — current evaluations are often inadequate. **313**:1008 (C)
— — — initiatives should be shared. **313**:753 (C)
— Prodigy prescribing scheme, trial results (J Wise). **313**:250 (N), 1083 (C), 1549 (C)
Conduct. *See* Professional conduct
Conferences
— Parasitic Productions (JO Drife) (Soundings). **313**:57
— Slide presentations, improvement needed (B Dixon) (Soundings). **313**:1407
Confidential Enquiry into Stillbirths and Deaths Regional Coordinators and Researchers. *See* Fleming PJ. **313**:191
Confidentiality
— AIDS, hijacked by interested parties (B Rabinowitz) (Personal view). **313**:826
— France, Mitterand's doctor discusses illness in book, sentenced. **313**:70 (N)
— Media and (T Smith) (Soundings). **313**:57
— Netherlands, test case (T Sheldon). **313**:773 (N)
— Patient records and, new working group to consider (L Beecham). **313**:1036 (N)
— UK
— — AIDS, General Medical Council guidance. **313**:751 (C)
— — NHS computer networks, doctors should boycott: BMA ARM 1996. **313**:54 (MD)
— US, New Jersey genetic privacy bill (FB Charatan). **313**:71 (N)
Conflict of interest, *BMJ*. **313**:1555 (C)
Congenital anterior abdominal wall defects. *See* Abnormalities
Congenital malformations. *See* Abnormalities
Congestive heart failure. *See* Heart failure, congestive
Congresses. *See* Conferences
Connective tissue diseases, *Connective Tissue Diseases* (Belch, Zurier, *eds*) (Medicine and Books). **313**:61
Connolly CK, Conflict of interest. **313**:1555 (C)
Consciousness. *See under* Mind
Consent: Patient. *See* Informed consent
CONSORT statement, Randomised controlled trials: better reporting of, overview (DG Altman). **313**:570 (E)
Consultants *See also* Medical staff, hospital
— Calman report and, Scottish Chief Medical Officer criticises. **313**:947 (MD), 1552 (C)
— Careers
— — right job (D Gillies) (Career focus) **Classified Supplement**:S2 (26 October 1996)
— — trends (TW Lambert) (Career focus) **Classified Supplement**:S2 (13 July 1996)
— Emergency department care, process, outcome, and comparative cost. **313**:628 (C)
— Fundholding for? (N Browse) (Personal view). **313**:1268
— Non-urgent referral of outpatients to other consultants, GP views. **313**:111 (C), 112 (C)
— Staffing
— — extra work should be recognised. **313**:1012 (MD)
— — increase not enough (J Wise). **313**:319 (N)
— — shortage
— — — education of associate specialists (R Macdonald, *et al*). **313**:918 (P)
— — — short term solution? (P Sykes) (Personal view). **313**:949
Consultations *See also* Referral
— Children under 5, considerable increase in general practice. **313**:1334 (C)
— Elderly patient teaches doctor (F Carter). **313**:1248
— Telemedicine and
— — does it improve communication between primary and secondary care?
— — — (R Harrison, *et al*). **313**:1377 (IP)
— — — commentary: clinical pull or technology push? (JC Wyatt). **313**:1380 (IP)
— Touching in (J Hollis-Triantafillou) (Soundings). **313**:498
Consumer participation, *Voices Off* (Institute of Public Policy Research) (Medicine and Books). **313**:1271
Contact tracing, Tuberculosis, pitfalls in children (JE Clark, AJ Cant) (*Lesson of the Week*). **313**:221 (ED), 1083 (C), 1084 (C), 1331 (C)
Continuing medical education. *See* Education, medical, continuing
Contraception, World use, highest use in China (J Wise). **313**:135 (N)
Contraceptives, oral
— Breast cancer and (E Hemminki). **313**:63 (E)
— Factor V Leiden screening? (JP Vandenbroucke, *et al*). **313**:1127 (ED)
— Male, Brazil. **313**:510 (N)
— Thromboembolism in pulmonary hypertension and risk from (A Bishop, P Oldershaw). **313**:1418 (E)
Contraceptives, oral, combined
— Desogestrel and gestodene
— — CSM's warning
— — — and abortion (JO Drife) (Soundings). **313**:368, 1005 (C)
— — — effects. **313**:363 (C), 1350 (N)
— Implants. **313**:880 (C), 881 (C) (correction, 1149)
— — freedom of choice concerns (MS Thompson). **313**:1393 (ED)
Contraceptives, postcoital, Adolescence, knowledge, GP proactivity. **313**:941 (C)
Contracts, Can they drive clinical care? (A Hopkins, JK Solomon) (*For Debate*). **313**:477 (ED)
Controlled trials. *See* Randomised controlled trials
Controversies in Management. *See* Therapeutics
Convulsions, febrile, Iron deficiency anaemia and, children under 2 years (A Pisacane, *et al*). **313**:343 (P), 1205 (C)
Cook DG
— *et al*, Relation of caffeine intake and blood caffeine concentrations during pregnancy to fetal growth: prospective population based study. **313**:1358 (P)
— *See* Aylin P. **313**:207
— *See* Whincup PH. **313**:79
Cook G, *ed*, *Manson's Tropical Disease* 20th ed. (Medicine and Books). **313**:1270
Cook TM, Cerebral oedema after MDMA ("ecstasy") and unrestricted water intake. **313**:689 (C)
Cooke J, *See* Wells J. **313**:109
Cooke M
— Employing general practitioners in accident and emergency departments. **313**:628 (C)
— *et al*, Prehospital emergency care. **313**:1220 (E)
Cooke RPD, *et al*, Single or multiple daily doses of aminoglycosides. **313**:490 (C)
Cooking oils, Mauritius, cholesterol concentration reductions following replacement of palm oil: cross sectional survey (U Uusitalo, *et al*). **313**:1044 (P)
Cooper G, *See* Mihill C. **313**:305
Coppel A, *See* Rous E. **313**:1195
Coppola A, *See* Pisacane A. **313**:343
Corbett EL, *et al*, Adverse events associated with mefloquine. **313**:1552 (C)
Corbett SS, *See* Wright CM. **313**:513
Corcoran R, *See* Crosby VL. **313**:687
Core services: Family practice. *See* Family practice
Core values. *See* Ethics, medical
Corlett AJ, *Caring for Older People*. Aids to compliance with medication. **313**:926 (ED)
Cormack, George, Obituary (A Aitchison). **313**:1476
Cornell SJ, *See* Miller JM. **313**:1085
Corner, Beryl, *Pioneers* BBC2 "Beryl's diabies" (M Robson) (Medicine and the Media). **313**:759
Cornish EM, Anaesthesia in United States. **313**:495 (C)
Cornwell J, *See* Waite RK. **313**:1548
Coronary disease *See also* Cardiovascular diseases
— Alcohol and, comparison of beer, wine or spirits. **313**:365 (C), 366 (C), 624 (C)
— Cholesterol and
— — serum concentrations of liver aminotransferases: comparison of cafetière with filtered coffee (R Urgert, *et al*). **313**:1362 (P)
— — statins' cost effectiveness. **313**:1142 (C), 1143 (C), 1144 (C)
— — variation in local policies and guidelines survey (R Raine, *et al*). **313**:1368 (P)
— Dietary fats and, risk in US men (A Ascherio, *et al*). **313**:84 (P), 1258 (C), 1259 (C)
— Flavonoids and, tea flavonoids have little short term impact on serum antioxidant activity. **313**:229 (C)
— Poverty and, influence on rehabilitation uptake (J Pell, *et al*). **313**:267 (P), 1264 (C)
— Sex differences, mortality before and after hospital admission after acute cardiac events (GS Sonke, *et al*). **313**:853 (P)
— Triglyceride concentration and, American Heart Association results (J Wise). **313**:1281 (N)
— Vegetarianism and
— — overview (MW Gillman). **313**:765 (E)
— — mortality and diet in (TJA Key, *et al*). **313**:775 (P)
Coronary stents. *See* Stents
Correlation coefficients, Measurement error and: *Statistics Notes* (JM Bland, DG Altman). **313**:41 (ED)
Corrigan E, *et al*, Posthumous storage and use of sperm and embryos: survey of opinion of treatment centres. **313**:24 (P), 1 (E)
Corticosteroids
— Is ratio of inhaled corticosteroid to bronchodilator a good indicator of the quality of asthma prescribing? (M Shelley, *et al*). **313**:1124 (P)
— Secondary osteoporosis prevention: cross sectional study (LJ Walsh, *et al*). **313**:344 (GP), 1264 (C)
Cost and cost analysis, GP care in non emergency cases in accident and emergency department. **313**:628 (C)
Cost-benefit analysis, Marginal, methods disputed. **313**:303 (C)
Cost-effectiveness
— Cardiovascular health checks by nurses
— — costs and cost effectiveness: British family heart study (D Wonderling, *et al*). **312**:1269 (GP) (correction, **313**:198)
— — secondary prevention is cost effective. **313**:563 (C), 624 (C)
— *Helicobacter pylori* screening, in management of dyspepsia patients under 45. **313**:622 (C), 623 (C)
— Mammography, double *vs* single reading of mammograms, resource implications. **313**:109 (C)
— Statins in cholesterol concentration reduction. **313**:1142 (C), 1143 (C), 1144 (C)
Cottagnoud P, *See* Beer JH. **313**:25
Cotton P, *See* Logan ECM. **313**:819
Cottrill M, Postal surveys in general practice. **313**:1552 (C)
Coulter DM, Reasons for stopping drugs are monitored in New Zealand. **313**:756 (C)
Coulter L, *See* Heymann TD. **313**:727
Coulthard MG, *See* Vernon SJ. **313**:491
Counahan, Ralph, Obituary (JF Cosgrove). **313**:812
Counselling *See also* Stress, psychological
— Bereavement in children, does not generally lead to illness. **313**:822 (C)
— Best books on: personal choice (R Churchill, S Cocksedge) (Medicine and Books). **313**:177
— Breast cancer surgery, psychological support. **313**:360 (C), 361 (C), 362 (C)
— Doctors: BMA service. **313**:8 (N)
— — takes nearly 800 calls: BMA ARM 1996. **313**:53 (MD)
— Family practice, haphazardly grown (A Boulton). **313**:1279 (N)
— HIV, pre-test discussion (R Miller, M Lipman). **313**:130 (E), 1259 (C)
— Rise: and return of alienism in mental health services (S Wessely). **313**:158 (ED), 1207 (C), 1208 (C)
— Road traffic accidents, psychological debriefing for victims (M Hobbs, *et al*). **313**:1438 (P)
Courbon D, *See* Zureik M. **313**:649
Court C, NHS pays too much for some supplies. **313**:11 (N)
Couzigou P, *See* Saillour F. **313**:461
Cowap N, GPs need to be more proactive in providing health care to teenagers. **313**:941 (C)
Cowden J, Outbreaks of salmonellosis. **313**:1094 (E), 1093 (E), 1105 (P), 1107 (P)
Cowen P, *See* Wessely S. **313**:1185
Cox BD, Whichelow MJ, Ratio of waist circumference to height is better predictor of death than body mass index. **313**:1487 (C)
Cox RAF, Avoiding discrimination against disabled people. **313**:1346 (E), 1352 (N)
Cozens NJA, Contraceptive implants. **313**:880 (C)
Crabbe, George, *The Voluntary Insane* (Pryor, *ed*) (Autumn books). **313**:1021
Craddock N, *et al*, Introducing Selfcite 2.0—career enhancing software (Words, Words, Words). **313**:1659
Cradle to grave care. *See* Long-term care
Craft N
— Looking living death in the face (Medicine and the Media). **313**:1408
— Making the shortlist (Career focus) **Classified Supplement**:S2 (9 November 1996)
Craig A, *See* Gozzard DI. **313**:818
Crane J, *See* Kemp TJ. **313**:916
Cranford R, Misdiagnosing persistent vegetative state. **313**:5 (E), 13 (P)
Cranney M, *See* Barton S. **313**:1204
Crash call numbers, National standard needed. **313**:429 (C), 1404 (C)
Crawford A, Allsop DT, Designer drinks and drunkenness among schoolchildren. **313**:1397 (C)
Crawley H, Building a career portfolio in general practice (Career focus) **Classified Supplement**:S2 (2 November 1996)
Crawshaw R, Greed (Seven Deadly Sins). **313**:1596
Crayford T, *See* Majeed FA. **313**:669
Creativeness, Unhealthy exercise discourages (T Smith) (Soundings). **313**:564
Crediciide, Medicine, postmodernism, and end of certainty (P Hodgkin). **313**:1568 (E)
Cree, Jean Elaine, Obituary (G Hatcher, T Mann). **313**:684
Creighton S, *After Effects* (Autumn books). **313**:1020
Cresswell J
— New system will fail more GP registrars. **313**:135 (N)
— Private finance deal signed for Norfolk hospital. **313**:1426 (N)
Creutzfeldt-Jakob syndrome
— Diagnosis
— — overview (R Will, M Zeidler). **313**:833 (E)
— — blood screening (J Morgan). **313**:441 (N), 1405 (C)
— — new tests (Z Kmietowicz). **313**:836 (N)
— Peter Hall death. **313**:442 (N)
— Incidence
— — farmers: not significant. **313**:562 (C)
— — rise is not true increase (A Boulton). **313**:383 (N)
— New link with bovine spongiform encephalitis (J Wise). **313**:1100 (N)
Critchley JAJH, *See* Tomlinson B. **313**:301
Critical care, *Critical Care: Standards and Ethics* (Tinker, *et al*, *eds*) (Medicine and Books). **313**:889
Croft P
— *Low Back Pain in Primary Care* (Medicine and Books). **313**:122
— *et al*, The clinical course of shoulder pain: prospective cohort study in primary care. **313**:601 (GP)
— *See* Shelley M. **313**:1124
Crohn's disease, Smoking, patients' awareness of adverse relation: questionnaire survey (PL Shields, TS Low-Beer). **313**:265 (P)
Crosby DL, *See* Roberts CJ. **313**:557
Crosby VL, Corcoran R, Modes of administration of morphine in cancer pain. **313**:687 (C)
Cross infection *See also* Communicable disease control
— Influenza incidence in Glasgow healthcare workers during 1993–4 epidemic (AG Elder, *et al*). **313**:1241 (P)
Cross SS, *See* Start RD. **313**:1366
Crossroads Association. **313**:1403 (C)
Crouch RA, Deafness in Hollywood (Medicine and the Media). **313**:695
Croup, Dexamethasone, efficacy of small single dose in (GC Geelhoed, *et al*). **313**:140 (P), 1081 (C)
Crowcroft N, *See* McKenzie K. **313**:426
Crowe A, *See* Parry RG. **313**:466
Crowther A, He read the right *BMJ* letter. An Influential Doctor. **313**:1530
Crowther CA, Jack Kevorkian: a medical hero? **313**:227 (C), 758 (C)
Cruickshank JK, Mortality in second generation Irish people living in England and Wales. **313**:753 (C)
Cruysberg JRM, *et al*, Delay in diagnosis of homocystinuria: retrospective study of consecutive patients. **313**:1037 (P), 1025 (E)
Cull A, *See* Gregor A. **313**:1500
Cullen inquiry into Dunblane disaster
— Overview (S Chapman). **313**:1030 (E)
— summary (J Warden). **313**:1031 (N)
Cullen M, *et al*, Bovine spongiform encephalopathy. **313**:1146 (C)
Cultural events, Mortality and attendance at, Swedish survey of living conditions (LO Bygren, *et al*) (Unequal in Death). **313**:1577
Cunningham H, Adjuvant treatment with tamoxifen. **313**:494 (C)
Cupples M, *See* McKnight A. **313**:563
Curl, Oliver Jacob, Obituary (P Barclay). **313**:878
Curless E, Healthy sexual lifestyle should be emphasised when negative results of HIV tests are given. **313**:1259 (C)
Curr, James Fleming, Obituary (J Hamilton). **313**:1202
Curran J, Pollard B, Beards, academia, and anaesthesia: a controlled study (Professional Associations). **313**:1643
Curran, Michael Joseph, Obituary (JJ Curran). **313**:1546
Curran, Peter Vincent, Obituary (P Trevor Roper). **313**:107
Curriculum vitae, Advice (N Craft) (Career focus) **Classified Supplement**:S2 (9 November 1996)
Currie D, BUPA subscription? That will do nicely (Personal view). **313**:431, 1401 (C), 1402 (C)
Curtis N, *See* Pollard AJ. **313**:283
Cuscher A, *et al*, *eds*, *Clinical Surgery* (Medicine and Books). **313**:1562
Cussons PD, *See* Myers SR. **313**:439
Cutaneous administration. *See* Administration, cutaneous
Cutler RR, *See* Wilson P. **313**:1009
Cyclospora, US, outbreak (FB Charatan). **313**:71 (N)
Cystic fibrosis
— *Cystic Fibrosis* (Shale, *ed*) (Medicine and Books). **313**:239

— Reproduction and sexual health in adolescents (SM Sawyer). **313**:1095 (E)
— Screening, both partners individually. **313**:820 (C)
Cystitis, Postmenopausal (L Cardozo). **313**:129 (E), 1079 (C)
Czeizel AE, Recommendation to avoid all drugs during first trimester is unrealistic. **313**:424 (C)

D

Dabis F, *See* Saillour F. **313**:461
Dadak C, *See* Ploeckinger B. **313**:664
Dahl E, Social mobility and health: cause or effect? **313**:435 (E), 445 (P), 449 (P)
Dahlquist G, *et al*, Intrauterine growth patterns and risk of childhood onset insulin dependent (type 1) diabetes: population based case-control study. **313**:1174 (P)
Daley, Mary Doreen, Obituary (JOMC Craig). **313**:359
Dalgarno P, *See* Shewan D. **313**:424
Dalla Valle C, *See* Zanetta G. **313**:1110
Dally A, Hendry B, Declining sperm count. **313**:44 (C)
Dalton RG, *See* Rouse G. **313**:50
Daly J, *See* McDonald IG. **313**:329
Dances of death
— Occupational mortality statistics, and social critique (JP Mackenbach) (Unequal in Death). **313**:1587
— Rowlandson's *Death in the Nursery* (F Haslam) (Into the Valley of the Shadow of Death). **313**:1605
Daneshmend TK, *See* Hall GH. **313**:622
Danielian P, Hall M, Long term outcome by method of delivery of fetuses in breech presentation. **313**:818 (C)
Daniels GH, *The Management of Pituitary Tumours* (Medicine and Books). **313**:123
Dantendorfer K, *See* Ploeckinger B. **313**:664
Danziger R, Rights and responsibilities in HIV prevention. **313**:1206 (C)
D'Apuzzo A, *See* Pisacane A. **313**:343
Darbar D, Struthers AD, QTc dispersion and risk of cardiac death in peripheral vascular disease. **313**:1082 (C) (correction, 1405)
Darby, Francis John, Obituary (PR Greenfield). **313**:1077
Darbyshire JH, *See* Meredith S. **313**:522
Dargie H, *See* Pell J. **313**:267
Das S, *See* Sikorski J. **313**:169
Dasani H, *See* Massey EJ. **313**:1078
Dassu D, *See* Bradley CP. **313**:115
Data protection, European Union new directive, email/Internet discussions. **313**:560 (C)
Databases, *Directory of Health and Social Services Databases* (Medicine and Books). **313**:1155
Davenport M, Problems with the penis and prepuce in children. **313**:691 (C)
Davenport RJ, *et al*, Correcting outcome data for case mix in stroke medicine. **313**:1006 (C)
Davey G
— McKeigue P, Insulin infusion in diabetic patients with acute myocardial infarction. **313**:639 (E)
— *See* Key TJA. **313**:816
Davey P, *See* Nathwani D. **313**:1541
Davey Smith G
— Dorling D, "I'm all right, John": voting patterns and mortality in England and Wales, 1981-92 (Unequal in Death). **313**:1573
— Egger M, Freedom, responsibility, and health. Commentary: Understanding it all—health, meta-theories, and mortality trends (Unequal in Death). **313**:1584
— Phillips AN, Passive smoking and health: should we believe Philip Morris's "experts"? **313**:929 (ED)
— *See* Blane D. **313**:1434
— *See* Hole DJ. **313**:711
— *See* Phillips AN. **313**:608, 907
Davidoff F, Rights, wrongs, and journals in the age of cyberspace. To market, to market (Further Down the Information Highway). **313**:1612
Davidson DC, *See* Matthai SM. **313**:690
Davidson LAG, *See* Dunsmuir RA. **313**:1370
Davidson MJF, *ABC of Work Related Disorders*. Legal aspects. **313**:1136 (ED)
Davie AP, *et al*, Value of ECGs in identifying heart failure due to left ventricular systolic dysfunction. **313**:300 (C)
Davies AP, *See* Jacobs IJ. **313**:1355
Davies D, Stress in general practice. **313**:946 (C)
Davies DP, *et al*, Reduction in sudden infant death syndrome may be due to parents checking their babies more often. **313**:752 (C)
Davies E
— *et al*, Malignant cerebral glioma
— — I: Survival, disability, and morbidity after radiotherapy. **313**:1507 (P), 1500 (E), 1512 (P)
— — II: Perspectives of patients and relatives on the value of radiotherapy. **313**:1512 (P), 1500 (E), 1507 (P)
Davies, Hugh John Preece, Obituary (WO Williams). **313**:1077
Davies J, *et al*, for the Home Birth Study Steering Group, Prospective regional study of planned home births. **313**:1302 (GP), 1276 (E), 1306 (GP), 1309 (GP), 1313 (GP)
Davies RH, *A Difficult Case*. Home ventilation of a child with motor and sensory neuropathy. Case report. **313**:153 (ED), 940 (C)
Davies T, Why *me*, doctor? **313**:96
Davies TW, *See* Day NE. **313**:896
Davies W, *ABC of Work Related Disorders*. Assessing fitness for work. **313**:934 (ED)
Davis A, Jack Kevorkian: a medical hero? **313**:228 (C)
Davis AM, *See* Raine R. **313**:1368
Davis CL, *See* Kelsey MC. **313**:922
Davis RM, Pless B, Evidence shows that cyclists should wear helmets. **313**:629 (C)
Dawe V, More trust mergers on the cards. **313**:773 (N)
Dawson C, Whitfield HN
— ABC of urology. **313**:493 (C)
— Urological emergencies in general practice. **313**:112 (C)
Dawson D, Maynard A, Private finance for the public good? **313**:312 (E)
Dawson K, *See* Trounson A. **313**:1
Day, Derick Edwin, Obituary (T Day). **313**:812
Day JH, *et al*, Schistosomiasis in travellers returning from sub-Saharan Africa. **313**:268 (P), 1260 (C)
Day NE, Davies TW, Cancer registration: integrate or disintegrate? **313**:896 (E), 1149 (C)
Dayan M, *et al*, *Lesson of the Week*. Acute angle closure glaucoma masquerading as systemic illness. **313**:413 (ED)
De Bono D, Describing race, ethnicity, and culture in medical research. **313**:425 (C), 1405 (C)
De Braekeleer M, Prenatal screening for carriers of cystic fibrosis should screen both partners individually. **313**:820 (C)
de Bruin A, Picavet HSJ, *eds*, *Health Interview Surveys. Towards International Harmonisation of Methods and Instruments* (Medicine and Books). **313**:1341
de Courten M, *See* Zimmet P. **313**:965
de Craen AJM
— *et al*, Analgesic efficacy and safety of paracetamol-codeine combinations versus paracetamol alone: a systematic review. **313**:321 (P), 1209 (C)
— *et al*, Effect of colour of drugs: systematic review of perceived effect of drugs and of their effectiveness (Aspects of Drugs). **313**:1624
de Dombal FT, *Medical Informatics* (Medicine and Books). **313**:1270
De Giovanni JV, Pacemaker pushed into abdominal cavity stimulating psoas muscle (Minerva). **313**:1092
de Joncheere K, *See* Bonati M. **313**:1011
De Jonge GA, Engelberts AC, Sudden infant death syndrome. **313**:1333 (C)
de Koning FHP, *See* Egberts TCG. **313**:530
de Lima J, *et al*, Infant and neonatal pain: anaesthetists' perceptions and prescribing patterns. **313**:787 (P), 795 (P)
de Louvois J, *See* Killalea D. **313**:1105
De Mouzon J, *et al*, Declining sperm count. **313**:43 (C)
De Ruysscher D, *et al*, Minerva's comment was not evidence based. **313**:113 (C)
De Smet PAGM
— Poignant medicines (Words, Words, Words). **313**:1656
— Nolen WA, St John's wort as an antidepressant. **313**:241 (E), 253 (P), 1204 (C)
— *et al*, Drug Points. Hepatotoxicity associated with herbal tablets. **313**:92
De Souza L, *See* McCauley J. **313**:425
de Swiet M, *See* Nelson-Piercy C. **313**:691
De Takats D, Fundholding practice's draft policy on ethical use of resources. **313**:883 (C)
de Vries AL, *See* de Craen AJM. **313**:1624
de Winter P, *See* Foley SJ. **313**:1078
Deafness
— Cochlear implant, safety and cost-effectiveness, centres listen to views of deaf. **313**:113 (C)
— *Mr Holland's Opus*: film (RA Crouch) (Medicine and the Media). **313**:695
Dealler S
— Bovine spongiform encephalopathy. **313**:171 (C)
— *See* Simpson C. **313**:1146
Dean A, Psychiatry (Career focus) **Classified Supplement**:S2 (14 December 1996)
Dean, Peter Robert, Obituary (JD Cox). **313**:685
Dean TP, *See* Hourihane JO'B. **313**:1478
Dearlove OR, *et al*, Evidence based medicine. **313**:170 (C)
Deary IJ
— Frier BM, Severe hypoglycaemia and cognitive impairment in diabetes. **313**:767 (E)
— *See* Starr JM. **313**:1243
Death *See also* Mortality
— Diagnosis (R Charlton). **313**:956 (E)
— *Facing Death* (Spiro, *et al*, *eds*) (Autumn books). **313**:1023
— *Mortally Wounded: Stories of Soul Pain, Death and Healing* (Kearney) (Autumn books). **313**:1023
Death certificates, Certification soon after femoral fractures. **313**:879 (C)
Death rates. *See under* Mortality
Debenham, Robert Kersey ("Deb"), Obituary (S Debenham). **313**:107
Debriefing. *See under* Counselling
Deception: Scientific misconduct. *See* Scientific misconduct
Decision making, Children, parents' position. **313**:49 (C)
The Declaration of Helsinki (1964), (Nuremberg Doctors' Trial). **313**:1448
Deep vein thrombosis. *See* Thrombophlebitis
Defeat Depression Campaign, Treatment in general practice, lay attitudes: opinion poll (RG Priest, *et al*). **313**:858 (GP)
Defoe, Daniel, *The English Race*. **313**:1405 (C)
Del Mar AR, Recorded consultations for children under 5 have increased considerably in general practice. **313**:1334 (C)
Del Mar CB, Glasziou PP, ABC series may be anachronistic in era of evidence based medicine. **313**:880 (C)
Delafield-Cook, Jonathan, "Jos the Rhino". **313**:1660
Delamothe T
— BSE agent: there may be even more trouble ahead. **313**:189 (N)
— Chelsea and Westminster Hospital Arts Project: early days (From the Gallery). **313**:1634
— Cover story (Unequal in Death). **313**:1591
— *The Herbal Bed* (Autumn books). **313**:1022
— *John Hall and his Patients* (Autumn books). **313**:1022
— More from the Chelsea and Westminster Arts Project. **313**:1652
Delbanco TL, Quality of care through the patient's eyes. **313**:832 (E), 841 (P)
Delta trial, Combination therapy in HIV (A Boulton). **313**:320 (N)
Delves HT, *et al* (7), Blood lead concentrations in United Kingdom have fallen substantially since 1984. **313**:883 (C)
Dembe A, *Occupation and Disease* (Medicine and Books). **313**:951
Dementia, Hypotension in elderly people and: Kungsholmen project, unlikely to be complication of dementia. **313**:111 (C)
Demographic entrapment, World food shortage, CAIRO II conference (M King, C Elliott). **313**:995 (ED)
Dengue
— India
— — epidemic signals worsening viral disease patterns (G Mudur). **313**:1034 (N)
— — SatelLife (T Groves) (Further Down the Information Highway). **313**:1606
Denmark *See also* Europe
— Circumcision and penile cancers, does protect. **313**:46 (C), 47 (C)
— Genital chlamydial infections diagnosis in women based on mailed samples obtained at home (L Østergaard, *et al*). **313**:1186 (GP)
— Metoprolol and endoscopic cholangiopancreatography. **313**:1263 (C)
— Myocardial infarction, women's prognosis after (S Galatius-Jensen, *et al*). **313**:137 (P)
— Turner's syndrome, prenatal and postnatal prevalence. **313**:47 (C)
Denning DW
— *The Infectious Diseases Manual*: unfair book review?
— — authors' letter. **313**:1010 (C)
— — reviewer's reply. **313**:1010 (C)
Dennis MS, *See* Davenport RJ. **313**:1006
Dennison, Anne, *Uncertain Journey* (Medicine and Books). **313**:61
Dental anxiety, Clinical psychology and (A Boulton). **313**:189 (N)
Department of Health, *In the Patient's Interest*. **313**:1150 (MD)
Depression *See also* Antidepressants
— Carers of elderly living at home. **313**:364 (C)
— Elderly, effect of psychogeriatric team intervention at home (S Banerjee, *et al*). **313**:1058 (GP)
— Lowered serum cholesterol and mood
— — overview (SL Brown). **313**:637 (E)
— — death from suicide in men: Paris
— — — (M Zureik, *et al*). **313**:649 (P)
— — — commentary: too much evidence (M Law). **313**:651 (P)
— Menopause and
— — overview (MS Hunter). **313**:1217 (E)
— — critical literature review (L Nicol-Smith). **313**:1229 (P) (correction, 1516)
— Suicide and, mother's concern about daughter (J Fooks) (Personal view). **313**:1560
— Treatment in general practice
— — overview (T Kendrick). **313**:829 (E)
— — lay attitudes: opinion poll for Defeat Depression Campaign (RG Priest, *et al*). **313**:858 (GP)
— — prescriptions cross-sectional database analysis in UK 1993-5 (J Donoghue, *et al*). **313**:861 (GP)
— — record linkage study in Tayside, Scotland (TM MacDonald, *et al*). **313**:860 (GP)
Depression, postpartum *See also* Pregnancy
— Lowered serum cholesterol and (B Ploeckinger, *et al*). **313**:664 (P)
Depressive disorders
— St John's wort and
— — overview (PAGM De Smet, WA Nolen). **313**:241 (E), 1204 (C)
— — meta-analysis of randomised clinical trials (K Linde, *et al*). **313**:253 (P), 1204 (C)
Deprivation payments. *See under* Remuneration, GPs
Deprivation. *See* Poverty
Derbyshire SWG
— *Infectious AIDS* (Duesberg), alternative theories should not be dismissed. **313**:1147 (C)
— *Toward a Science of Consciousness* (Medicine and Books). **313**:1090
— Furedi A, *For Debate*. Do fetuses feel pain? **313**:787 (P), 795 (ED)
Derfler K, *See* Ploeckinger B. **313**:664
Dermatitis, contact, Erythema and (P Bustani, RM Beattie) (Minerva). **313**:310
Dermatitis, occupational, *ABC of Work Related Disorders* (IR White). **313**:487 (ED)
Dermatology
— *Color Textbook of Pediatric Dermatology* 2nd ed. (Weston, *et al*) (Medicine and Books). **313**:1410
— *Cutaneous Medicine and Surgery* (Arndt, *et al*, *eds*) (Medicine and Books). **313**:61
Derrett C, *See* Trimble I. **313**:622
Desai M
— Spencer D, Early diagnosis of childhood tuberculosis. **313**:1083 (C)
— *See* Dey P. **313**:721
Designer drinks. *See under* Alcohol drinking
Desogestrel. *See* Contraceptives, oral, combined
Desoyza A, *et al*, Maculopapular rash and meningococcal infections (Minerva). **313**:178
Detention: Medical. *See* Commitment of mentally ill
Deutman AF, *See* Cruysberg JRM. **313**:1037
Developing countries
— Information services: SatelLife (T Groves) (Further Down the Information Highway). **313**:1606
— Poverty, health for all by year 2000? (S Bergström, P Mocumbi). **313**:316 (E), 1331 (C)
Devlin J, *See* Emery P. **313**:1398
Dexamethasone, Croup, efficacy of small single dose in (GC Geelhoed, *et al*). **313**:140 (P), 1081 (C)
Dexter TJ, Pulmonary artery catheterisation. **313**:1328 (C)
Dey P, *et al*, Adequacy of cervical cytology sampling with the Cervex brush and the Aylesbury spatula: a population based randomised controlled trial. **313**:721 (P) (correction, 978)
Deyo RA, Acute low back pain: a new paradigm for management. **313**:1343 (E)
Dezateux C, *See* Laird L. **313**:407
Dharmaratna, Daranagama Arachchige Jayasiri, Obituary (N Dharmaratna). **313**:359
Di Giulio G, *See* de Craen AJM. **313**:321
Diabetes *See also* Insulin
— Finland, socioeconomic differences in mortality (SVP Koskinen, *et al*). **313**:975 (P)
— South Asians and myocardial infarction mortality, risk in Hindus and Muslims from Indian subcontinent is similar. **313**:563 (C)
Diabetes mellitus
— Insulin infusion in acute myocardial infarction (G Davey, P McKeigue). **313**:639 (E)
— Raised serum triglyceride concentration in treated hypertension and: prognostic significance? (O Samuelsson, *et al*). **313**:660 (P)
— Zaire (J Burdon) (Personal view). **313**:58, 945 (C)
Diabetes mellitus, insulin-dependent
— Addison's disease presenting as reduced insulin requirement in, presentations may be similar. **313**:885 (C)
— Hypoglycaemia and cognitive impairment in (IJ Deary, BM Frier). **313**:767 (E)
— Intrauterine growth patterns and risk of (G Dahlquist, *et al*). **313**:1174 (P)
— Mortality prediction and (P Rossing, *et al*). **313**:779 (P)
— Recent advances in ophthalmology. **313**:169 (C)
— Vascularised pancreas transplantation (RJ Stratta). **313**:703 (E)
Diabetes mellitus, non-insulin dependent
— Endothelium and inelastic arteries as early marker of vascular dysfunction in. **313**:110 (C)
— UK, services need more attention (A Boulton). **313**:510 (N)
Diabetic nephropathies, Effect of deletion polymorphism of angiotensin-converting enzyme gene on progression of (H-H Parving, *et al*). **313**:591 (P), 1554 (C)
Diagnosis *See also* Radiography
— Death (R Charlton). **313**:956 (E)
— Staunch stoic, scarcely seen patients (T Greenhalgh) (Soundings). **313**:119
— Textbook and real life (L Farrell) (Soundings). **313**:887

Diagnosis, laboratory *See also* Investigations; Physical examination
— Bacterial infections, GP prescribing of antibacterial drugs and use of tests (MC Kelsey, *et al*). **313**:922 (P)
— *Helicobacter pylori* tests should be more widely available. **313**:172 (C), 1079 (C)
Diagnosis-related groups, Effect of correcting outcome data from case mix: stroke medicine. **313**:1005 (C), 1006 (C)
Diagnostic errors
— Persistent vegetative state
— — overview (R Cranford). **313**:5 (E)
— — retrospective study
— — — (K Andrews, *et al*). **313**:13 (P), 943 (C), 944 (C), 1007 (C)
— — — commentary: importance of patients' consent for publication (R Smith). **313**:16 (P), 943 (C), 944 (C), 1007 (C)
Diagnostic imaging. *See* Radiography
Diagnostic tests, routine
— Patient response
— — overview (R Fitzpatrick). **313**:311 (E), 1210 (C)
— — unpredictability of reassurance by result (IG McDonald, *et al*). **313**:329 (P), 1210 (C)
Diana, Princess Diana, June visit to Chicago (G Dunea) (Soundings). **313**:119
Diaries, Neonatal intensive care units: promote attachment and provide memories (B Stenson) (On the Rounds). **313**:1615
Diarrhoea, Risk of dehydrating diarrhoea in infants after full weaning (SC Fuchs, *et al*). **313**:391 (P)
Dickey RP, Krentel JB, Storage of sperm and embryos. **313**:1078 (C)
Dickinson, John Roscoe (Dickie), Obituary (SL Stanton). **313**:164
Didanosine, Combination therapy, Delta study shows patient benefits (A Boulton). **313**:320 (N)
Diet
— *Eating for a Healthy Heart: Explaining the "French Paradox"* (Yudkin, Stanner) (Medicine and Books). **313**:1090
— Peanut allergy in relation to maternal diet, heredity and other atopic diseases and (JO'B Hourihane, *et al*). **313**:518 (P) (correction, 1046), 1478 (C)
Diet, reducing
— Lowered serum cholesterol and mood, overview (SL Brown). **313**:637 (E)
— Waist circumference as indicator of need for, ratio to height is strong predictor of intra-abdominal fat. **313**:559 (C), 1487 (C)
Dietary fats, Coronary disease and, risk in men (A Ascherio, *et al*). **313**:84 (P), 1258 (C), 1259 (C)
Diffey BL, Sunscreens, suntans, and skin cancer. **313**:942 (C)
Diguiseppi C, Why everyone over 65 deserves influenza vaccine. **313**:1162 (E)
Dihydropyridine, In hypertension, is there risk? evidence was selective. **313**:1259 (C)
Dikshit N, *See* Dikshit RK. **313**:855
Dikshit RK, Dikshit N, What information is available on request from drug advertisers in India? **313**:855 (P)
Dillner L, Pink ribbons in October (Medicine and the Media). **313**:1015
Dingley, Nicholas, Multiple sclerosis and trauma court case (B Christie). **313**:1228 (N)
Diphtheria with tetanus vaccine, Adverse reactions, school leavers (PD Sidebotham, SW Lenton). **313**:533 (P)
Dipstick test. *See under* Urinalysis
Disabled
— "After the Cure" C4 (D Carnall) (Medicine and the Media). **313**:633
— Netherlands, treatment advice on babies offered (T Sheldon). **313**:963 (N)
— Psoriasis, postal questionnaire study of disability in community (P O'Neill, P Kelly). **313**:919 (GP)
— UK, Disability Discrimination Act, problems for doctors (RAF Cox). **313**:1346 (E)
Disasters
— *Hillsborough* Granada (E Walker) (Medicine and the Media). **313**:1491
— UK, hospitals preparedness: plans analysis (S Carley, K Mackway-Jones). **313**:1242 (P)
Discharge: Patient. *See* Patient discharge
Disciplinary problems *See also* Errors; Negligence
Discrimination
— Disabled people, UK Disability Discrimination Act, problems for doctors (RAF Cox). **313**:1346 (E)
— Mentally ill people, MIND survey (R Dobson). **313**:1352 (E)
Disease, *Experiencing and Explaining Disease* (Open University) (Medicine and Books). **313**:1411
Disease mapping, Step by step guide (SF Olsen, *et al*). **313**:863 (ED)
Disease notification
— *ABC of Work Related Disorders* (MJF Davidson). **313**:1136 (ED)
— Occupational infections: *ABC of Work Related Disorders* (D Snashall). **313**:551 (ED)
Dispensing. *See under* Prescriptions, drug
Dituntio JF, Bell R, The Babinski sign: 100 years on. **313**:1029 (E)
Divatia J, Bihari D, *Critical Care* (Medicine and Books). **313**:889
Divisions: BMA. *See* British Medical Association
Dixon AK, *See* Ashwell M. **313**:559
Dixon B
— Blackpool is OK (Soundings). **313**:1013
— Ebola in Greece? (Soundings). **313**:430
— Experts aren't dews (Soundings). **313**:758
— Iceman's worms (Soundings). **313**:306
— *Microbe Hunters* (Medicine and Books). **313**:1340
— Remembering Ruth (Soundings). **313**:631
— "Sorry, you won't be able to see this..." (Soundings). **313**:1407
— Worth the agony (Soundings). **313**:1267
Dixon JM
— Kohlhardt S, Reservations about conservative surgery for early breast cancer are unjustified. **313**:113 (C)
— Norman B, Routine follow up of breast cancer in primary care. **313**:1548 (C)
Dizziness, Elderly, evaluation of investigations to diagnose cause of (NR Colledge, *et al*). **313**:788 (GP)
Dobbing, Chris, Begs outside Royal London Hospital (D Carnall). **313**:1282 (N)
Dobbing J, Health workers and the baby food industry. **313**:1398 (C)
Dobson M, Vaccines, malaria, and a host of resistance. **313**:67 (E)
Dobson R
— Call for fewer trusts in Wales. **313**:443 (N)
— Doctors outraged over redundancy notices. **313**:385 (N)
— Doctors in Wales should learn Welsh. **313**:444 (N)
— Mentally ill people face discrimination. **313**:1352 (E), 1346 (E)
— Researchers try crystal ball gazing to predict future. **313**:706 (N)
— Scandal over trust appointment. **313**:772 (N)
Doctor impairment. *See* Sick doctors
Doctor wastage *See also* Health staffing
— Project to prevent. **313**:491 (C)
Doctor-patient relations *See also* Communication; Patient participation
— Chartered patient and damaged doctor (S Eisenstein) (Personal view). **313**:1268
— Diagnostic test results
— — overview (R Fitzpatrick). **313**:311 (E), 1210 (C)
— — unpredictability of reassurance (IG McDonald, *et al*). **313**:329 (P), 1210 (C)
— Good night Louise. An Anniversary (C McGarrity). **313**:294
— Humanity, treatment of friend with cancer (S Magnusson) (Into the Valley of the Shadow of Death). **313**:1601
— Listening to parents when children are ill
— — overview (H Roberts). **313**:954 (E)
— — parental difficulties and information needs (J Kai). **313**:987 (GP)
— — parental worries (J Kai). **313**:983 (GP)
— Patient information about cancer
— — overview (R Buckman). **313**:699 (E)
— — patient autonomy when talking with their families (J Benson, N Britten). **313**:729 (GP)
— — west Scotland survey (C Meredith, *et al*). **313**:724 (P)
— Try to imagine patient before illness
— — at discovery of Tutankhamun's tomb. A Patient Who Changed My Practice (C Borland). **313**:290
— — station master. A Memorable Patient (E Hainsworth). **313**:981
A Doctor, a Patient and a Consultation. *See* Fillers
Doctors
— Clinical information needs (R Smith). **313**:1062 (IP)
— Moral leaders. **313**:1224 (N)
— One of the old school. An Influential Doctor (D Gullick). **313**:418
— Reasons for low morale, Lord Lister on. **313**:560 (C), 561 (C)
Doctor's role
— Vocation: what do we really want? (J Harrison) (Professional Associations). **313**:1643
— Will change to meet patient's needs. **313**:1558 (MD)
Doctors, women
— General Medical Council: canvassers. One Hundred Years Ago. **313**:160
— Hormone replacement therapy, utilisation. **313**:686 (C), 687 (C), 1206 (C)
— Report achieving fewer surgical skills than young male doctors. **313**:944 (C)
Dodds WN, *Soft Tissue Injuries in Sports Medicine* (Medicine and Books). **313**:827
Dodson PM, *See* Brown AD. **313**:691
Doherty JF
— *et al*, *Lesson of the Week*. Katayama fever: an acute manifestation of schistosomiasis. **313**:1071 (ED)
— *See* Corbett EL. **313**:1552
— *See* Day JH. **313**:268
Doherty, Peter, Nobel prize for medicine 1996. **313**:898 (N)
Dolev E, Blachar Y, Israeli Medical Association and torture. **313**:630 (C)
Doll R, Crofton J, *Smoking and Health* (Medicine and Books). **313**:1091
Dollow S, Adverse events associated with mefloquine. **313**:1553 (C)
Domestic violence
— BMA will study: BMA ARM 1996. **313**:55 (MD)
— World Medical Association action. **313**:1211 (MD)
Donaldson LJ, *See* Bateman DN. **313**:535, 1484
Donnelly PD, *See* Morgan CLI. **313**:912
Donoghue J, *et al*, Cross-sectional database analysis of antidepressant prescribing in general practice in United Kingdom, 1993-5. **313**:861 (GP), 829 (E), 858 (GP), 860 (GP)
Donohue SM, *et al*, Capillary testing in an anticoagulant clinic: comparison of two methods. **313**:982 (P)
Dore C, *See* Basu S. **313**:844
Dorling D, *See* Davey Smith G. **313**:1573
Dorozynski A
— Complementary medicine is booming worldwide: France. **313**:132 (N), 1080 (C)
— Computers prescribed to French doctors. **313**:578 (N)
— European plans for complementary medicine criticised. **313**:710 (N)
— France allows sperm injection to treat infertility. **313**:444 (N)
— France bans asbestos. **313**:72 (N)
— France concerned about Internet drug sales. **313**:1033 (N)
— France votes for health reform. **313**:1224 (N)
— French asbestos victims go to court. **313**:12 (N)
— French biscuit makers force tobacco campaign ban. **313**:7 (N)
— French doctors strike over night visits. **313**:899 (N)
— Setback for French antiabortionists. **313**:1425 (N)
— Shock treatment for French health insurance system. **313**:840 (N)
Dorries C, *See* Rutty GN. **313**:879
Dorrucci M, *See* Pezzotti P. **313**:583
Dose-response relationship, drug, Aminoglycosides, single or multiple daily doses. **313**:490 (C), 491 (C)
Double DB
— Placebo mania. **313**:1008 (C)
— Rise of counselling. **313**:1208 (C)
Dougall TW, *et al*, Patella embedded in femoral condyle (Minerva). **313**:434
Douglas A, McCann I, Doctors' retainer scheme in Scotland: time for change? **313**:792 (GP)
Douglas C
— Is it a mortgage? Is it a photocopier? No ... (Soundings). **313**:948
— Onwards and upwards, maybe (Soundings). **313**:236
— Pestering the elderly (Soundings). **313**:1212
— Remembering Ruth (Soundings). **313**:631
— Second opinion please (Soundings). **313**:694
— Tales of the monsoon season (Soundings). **313**:430
— Three wee kings (Soundings). **313**:1559
Douglas G, *See* Ross S. **313**:815
Dowell AC
— *See* Gill PS **313**:114 (correction, 234)
— *See* Neal RD. **313**:1085
Dowie J, Evidence based medicine. **313**:170 (C)
Dowling PT, Allevato JM, Inequality in income and mortality in US. **313**:301 (C)
Down syndrome
— Ethnic differences in serum screening outcome, ethnic make up of population. **313**:297 (C)
— *Inside Out* C4 "A Heart for Jo" (A Sommerville) (Medicine and the Media). **313**:499
— Quadruple test is available (J Wise). **313**:380 (N)
Dowrick C, *The Prevention of Mental Illness in Primary Care* (Medicine and Books). **313**:501
Dowse G
— *See* Uusitalo U. **313**:1044
— *See* Zimmet P. **313**:965
Doyle DJ, *Medical Blunders* (Autumn books). **313**:1019
Doyle H, Kargin M, Herbal stimulant containing ephedrine has also caused psychosis. **313**:756 (C)
Drake D, *See* Chapman-Sheath P. **313**:613
Dransfield, Geoffrey Auty ("Geoff"), Obituary (HB Milne). **313**:685
Drenth JPH, Efficacy of colchicine in familial Mediterranean fever is well established. **313**:233 (C)
Drewett RF, *See* Wright CM. **313**:513
Drife JO
— Another glossy flyer (Soundings). **313**:57
— Flaming August (Soundings). **313**:824
— Memo from marketing consultant (Soundings). **313**:1087
— Obstetrician's distress (Soundings). **313**:1559
— Old men and young girls (Soundings). **313**:368, 1005 (C)
— Remembering Ruth (Soundings). **313**:631
Driving *See also* Cars
— Blood-alcohol concentration, BMA calls for cut (L Beecham). **313**:136 (N)
Droitwich Locality Project *See also* Health care rationing
— Patient purchasing input. **313**:557 (C)
Dropouts: Student. *See* Student dropouts
Drug abuse *See also* Heroin dependence
— Adolescence
— — overview (D Reid). **313**:375 (E)
— — UK survey (PMcC Miller, M Plant). **313**:394 (P)
— Doctors, more support needed: BMA ARM 1996. **313**:54 (MD)
— European Union
— — Irish drugs policy and (R Watson) (*Focus: Brussels*). **313**:190 (N)
— — unaffected by government policies (R Watson). **313**:960 (N)
— France, concern over Internet sales (A Dorozynski). **313**:1033 (N)
— HIV prevention, role of community pharmacies: 1995 national survey in England and Wales (J Sheridan, *et al*). **313**:272 (GP), 1480 (C)
— Methadone
— — overview (JL Sorensen). **313**:245 (E), 1480 (C), 1481 (C)
— — community pharmacies postal survey (J Strang, *et al*). **313**:270 (GP), 1480 (C), 1481 (C), 1482 (C)
— — fatal overdose characteristics in Manchester: 1985-94 (A Cairns, *et al*). **313**:264 (P), 1480 (C), 1481 (C)
— Prisons. **313**:1164 (N)
— — HIV infections, much effort made on treatment. **313**:942 (C)
— — methadone maintenance reduces injecting. **313**:429 (C)
Drug approval, Time taken is similar in US to UK (D Woods). **313**:1504 (N)
Drug costs, Budget allocation and (A Majeed). **313**:1274 (E)
Drug delivery systems, Inhaler devices as (H Bisgaard). **313**:895 (E) (correction in **314**)
Drug donations. *See* International cooperation
Drug industry
— Careers advice (DL Higson) (Career focus) **Classified Supplement**:S2 (31 August 1996)
— *Deception by Design: Pharmaceutical Promotion in the Third World* (Lexchin) (Medicine and Books). **313**:60
— Informing patients, resistance to (B Meredith). **313**:315 (E), 1330 (C)
— Multicentre trials in general practice, audit of protocols submitted to Royal College of General Practitioners (P Wise, M Drury). **313**:1245 (GP)
— Pharmaceutical representatives. **313**:881 (C)
Drug interactions, Warfarin and amiodarone, insidiously interacting, monitoring may need to be prolonged. **313**:301 (C)
Drug monitoring, New Zealand. **313**:756 (C)
Drug and narcotic control, Europe, unaffected by government policies (R Watson). **313**:960 (N)
Drug Points
— Hepatotoxicity associated with herbal tablets (PAGM De Smet, *et al*). **313**:92
— Rapidly reversible increase in insulin requirement with interferon (S Campbell, *et al*). **313**:92
Drug resistance
— Antiviral drugs (D Pillay, AM Geddes). **313**:503 (E)
— *Streptococcus pneumoniae*, antibiotic resistance prevalence. **313**:819 (C), 820 (C) (correction, 820)
Drug resistance, microbial
— Antimicrobials and carriage rate of penicillin resistant pneumococci in children (VA Arason, *et al*). **313**:387 (P)
— Malaria, first vaccine is on trial (M Dobson). **313**:67 (E)
Drug therapy, combination, HIV, zidovudine plus didanosine or zalcitabine benefits patients (A Boulton). **313**:320 (N)
Drugs *See also* Adjuvants, pharmaceutic; Adverse drug reactions; Prescriptions, drug
— Advertising
— — adverse image of women. **313**:883 (C)
— — India, availability of information on request (RK Dikshit, N Dikshit). **313**:855 (P)
— Colour, systematic review of perceived effect and effectiveness (AJM de Craen, *et al*) (Aspects of Drugs). **313**:1624
— Donations to Bosnia-Hercegovina are often inappropriate. **313**:1011 (C)
— Fetus and, avoidance during first trimester is unrealistic. **313**:424 (C)
— In sport (D MacAuley) (*Fortnightly Review*). **313**:211 (ED)
— International experience in expenditure control
— — French regulatory medical references are criteria, not clinical guidelines. **313**:818 (C), 819 (C)
— — III: regulating industry (K Bloor, *et al*). **313**:33 (ED)
— Limited list, 60 drugs are blacklisted (A Legge). **313**:1427 (N)

— Marketing, product names and proper claims (S Holm, M Evans) (Aspects of Drugs). **313**:1627
— New
— — overview (RE Ferner). **313**:1157 (E)
— — interferon beta in multiple sclerosis
— — — overview (RG Richards). **313**:1159 (E)
— — — license is a mystery. **313**:297 (C), 1263 (C)
— — — purchaser experience (E Rous, *et al*). **313**:1195 (ED)
— — trials in epilepsy (G Mignot). **313**:1158 (E)
— Non-proprietary names, international differences. **313**:688 (C), 689 (C)
— Resale price maintenance, Asda's proposal to abolish. **313**:360 (C)
Drugs, non-prescription
— Greece, antibiotics. **313**:115 (C), 116 (C)
— Melatonin. **313**:629 (C)
Drummond MF, Jefferson TO, on behalf of the *BMJ* Economic Evaluation Working Party, Guidelines for authors and peer reviewers of economic submissions to the *BMJ*. **313**:275 (ED)
Drunkenness. *See under* Alcohol drinking
Drury M, *See* Wise P. **313**:1245
D'Souza DJ, Gorman DF, Large granuloma on finger after burn (Minerva). **313**:1272
Ducimetière P, *See* Zureik M. **313**:649
Duckett JRA, Women with urinary incontinence should be referred to a specialist. **313**:754 (C)
Duesberg P, *Infectious AIDS*, alternative theories should not be dismissed. **313**:1147 (C)
Duffull SB, *See* Begg EJ. **313**:491
Dufty JMK, *See* Donohue SM. **313**:982
Duguid JKM, *See* Bromilow I. **313**:1200
Duignan J, *See* Greig JD. **313**:1555
Duman M, Wallace S, Information about initiatives that use new technology to inform patients should be shared. **313**:753 (C)
Dunbar J, *See* Leng GC. **313**:1440
Dunblane disaster
— Cullen report
— — overview (S Chapman). **313**:1030 (E)
— — summary (J Warden). **313**:1031 (N)
— House of Commons Home Affairs Committee report on gun control
— — overview (AM Morris). **313**:374 (E)
— — summary (J Warden). **313**:379 (N)
— Three wee kings (C Douglas) (Soundings). **313**:1559
Duncan N
— Light the blue touchpaper and stand well clear (Medicine and the Media). **313**:432, 1004 (C)
— Sex on the agenda (Medicine and the Media). **313**:59
— Transatlantic storm in a teacup (Medicine and the Media). **313**:1089
Duncan (née, Lingard), Margaret, Obituary (BStC Roberts). **313**:1202
Dunea G
— Jane Austen's doctors and patients (Soundings). **313**:498
— Legislative flurry (Soundings). **313**:824
— Princely visit (Soundings). **313**:119
— Remembering Ruth (Soundings). **313**:631
— Salt and other enemies (Soundings). **313**:1490
— Too many notes (Soundings). **313**:1087
Dunn G, *See* McCann JB. **313**:1529
Dunn S, *et al*, *eds*, *Mind Readings: Writers' Journeys Through Mental States* (Medicine and Books). **313**:1562
Dunsmuir RA, *et al*, Increased incidence of primary total hip replacement in rural communities. **313**:1370 (P)
Dunstan GR, Lachmann PJ, *eds*, *Euthanasia: Death, Dying and the Medical Duty* (Medicine and Books). **313**:1495
Dupon M, *See* Saillour F. **313**:461
Duran-Tauleria E, *et al*, Influence of ethnic group on asthma treatment in children in 1990-1: national cross sectional study. **313**:148 (GP), 1260 (C)
Durrington PN, Any Questions. Lipid concentration lowering in hyperlipidaemia: benefits? **313**:921
Dust, House dust mite allergen in pillows (TJ Kemp, *et al*). **313**:916 (P)
Dutton GN, *See* Bowman RJC. **313**:1244
Dwyer T, Ponsonby A-L, Sudden infant death syndrome: after the "back to sleep" campaign. **313**:180 (E), 191 (P), 195 (P)
Dyer AR, *et al*, Inflation in epidemiology: "The proof and measurement of association between two things revisited". Commentary: Strength and importance of relation of dietary salt to blood pressure **312**:1661 (correction, **313**:222)
Dyer C
— Agreement near on use of human genetic information. **313**:1223 (N)
— BMJ faces £107 000 bill over legal case. **313**:897 (N)
— British widow fights to have her dead husband's baby. **313**:1035 (N)
— Caesareans without consent authorised. **313**:705 (N)
— Company challenges melatonin sales ban. **313**:10 (N)
— Controversial surgical video is banned. **313**:705 (N)
— Court rules that care cannot be withdrawn due to cash cuts. **313**:9 (N)
— Doctors and patients support right to die. **313**:1354 (N)
— Fast track scheme for medical negligence starts. **313**:187 (N)
— Former miners take British Coal to court over chest diseases. **313**:1163 (N)
— Growth hormone deaths blamed on MRC and DoH. **313**:185 (N)
— High Court to rule on patient in near vegetative state. **313**:1280 (N)
— Internet sales of prescription drugs investigated. **313**:645 (N)
— Legal aid won for malaria drug case. **313**:643 (N)
— Microbiologist wins libel damages. **313**:1506 (N)
— Mother wins right to refuse treatment for her child. **313**:1101 (N)
— Overhaul of medical negligence litigation announced. **313**:247 (N), 242 (E), 243 (E)
— Selective abortions hit headlines. **313**:380 (N), 373 (E), 1004 (C), 1005 (C)
— Tobacco firms face no-win, no-fee action. **313**:835 (N)
— Transsexuals challenge rationing decision. **313**:319 (N)
— Violence may be predicted among psychiatric patients. **313**:318 (N)
— Whose sperm is it anyway? **313**:837 (N)
— Widow backed in legal fight for husband's sperm. **313**:898 (N)
— Widow's case raises issues of informed consent. **313**:1351 (N), 1477 (C)
— Woman challenges euthanasia law. **313**:643 (N)
Dyschromatopsia (number 97), Rectal bleeding and (GJ Stiff, *et al*). **313**:594 (P)
Dysentery
— Inappropriate treatment for (R Cash). **313**:181 (E)
— Medical practitioners' knowledge of treatment in Bangladesh (C Ronsmans, *et al*). **313**:205 (P)
Dyskaryosis
— Cervical sampling devices and
— — overview (P Sasieni). **313**:1275 (E)
— — meta-analysis (F Buntinx, M Brouwers). **313**:1285 (P)
Dyslexia, Hundred years on (MJ Snowling). **313**:1096 (E)
Dysmenorrhoea, Glyceryl trinitrate patches for pain control in. **313**:364 (C)
Dyspepsia
— *Helicobacter pylori* and
— — screening in patients under 45: cost effectiveness. **313**:622 (C), 623 (C)
— — testing to check success. **313**:752 (C)

E

Eades, Sheila, Obituary (TL Chambers, JN Montgomery). **313**:1396
Eagle MC, Advertisement for toremifene. **313**:945 (C)
Eardley I, *See* Turner W. **313**:1079
Early interventions, Doctrine of (KG Sweeney, *et al*). **313**:1097 (E)
Ears, Growth, circaseptennial rhythm (J Verhulst, P Onghena) (Seven Deadly Sins). **313**:1597
Earth Summit, Environment, new key area for Health of the Nation (A Walker). **313**:1197 (ED)
Earthquakes
— Japan
— — elderly people in Kobe earthquake (N Tanida). **313**:1133 (P)
— — medical staff suffered severe stress after Kobe earthquake. **313**:1144 (C)
Easmon C, Working overseas (Career focus) **Classified Supplement**:S2 (5 October 1996)
East CA, *See* Ryan RM. **313**:403
Eastman N, Inquiry into homicides by psychiatric patients: systematic audit should replace mandatory inquiries. **313**:1069 (ED)
Ebbutt AF, *See* Jones B. **313**:36
Ebola virus
— In ancient Greece? (B Dixon) (Soundings). **313**:430
— South Africa, nurse dies (P Sidley). **313**:1351 (N)
Ebrahim S, *Caring for Older People*. Ethnic elders. **313**:610 (ED)
Eccersley AJP, Declining sperm count. **313**:43 (C)
Eccles DM, *Genetic Predisposition to Cancer* (Medicine and Books). **313**:1154
ECG. *See* Electrocardiography
Echocardiography, *Textbook of Echocardiography and Doppler in Adults and Children* 2nd ed. (Sutton, *et al*, *eds*) (Medicine and Books). **313**:1214
Echwald SM, *See* Sørensen TIA. **313**:953
"Ecstasy" (3, 4 methylenedioxymethamphetamine)
— Cerebral oedema after unrestricted water intake and. **313**:689 (C), 690 (C)
— Neurodegeneration and. **313**:423 (C), 424 (C)
— Pneumomediastinum after (NL Jones, RJ Evans) (From Minerva's Photo Album). **313**:1653
Edinburgh Festival, Doctor reviewer's reminiscences (C Douglas) (Soundings). **313**:430
Editorials: *BMJ*. *See British Medical Journal*
Education, medical
— Cost. One Hundred Years Ago. **313**:206
— Physical signs, needed? (T Greenhalgh) (Soundings). **313**:694
— Web sites (M Pallen) (Netlines). **313**:1068 (IP)
Education, medical, continuing
— Associate specialists: survey in Yorkshire (R Macdonald, *et al*). **313**:918 (P)
— Education, interview with Richard Savage and Clare Vaughan (D Carnall). **313**:544 (ED)
Education, medical, postgraduate *See also* Accreditation
— Doctor's role: what vocation do we really want? (J Harrison) (Professional Associations). **313**:1643
— NHS overhauls funding (J Warden). **313**:577 (N)
— Surgery, developing a training culture (D Hargreaves) (Professional Associations). **313**:1635
— UK, family practice, "registrars" are more likely to be perceived as qualified than are "trainees". **313**:693 (C)
Edwards A, Getting a mummy's consent. **313**:1265 (C)
Edwards Adrian
— *et al*, Communicating risk. **313**:1483 (C)
— *et al*, Usefulness of urine dipstick tests. **313**:1010 (C)
Edwards C, *See* Lambert TW. **313**:19
Edwards, Colin Oliver, Obituary (D Gunraj). **313**:1202
Edwards, Gordon Francis, Obituary (DJ Charley). **313**:164
Edwards JM, *See* Birdsall MA. **313**:1145
Edwards RT, Rationing health care. **313**:558 (C)
Eeles RA
— Testing for the breast cancer predisposition gene: BRCA1. **313**:572 (E)
— *et al*, *eds*, *Genetic Predisposition to Cancer* (Medicine and Books). **313**:1154
Effectiveness of health care
— Breast cancer survival, comparison of specialist and non-specialist surgeons. **313**:494 (C), 495 (C)
— Observational studies
— — needs to be defined. **313**:628 (C)
— — useful to combine with randomised controlled trials. **313**:629 (C)
Efficiency savings: NHS. *See* National Health Service
Egberts TCG, *et al*, Can adverse drug reactions be detected earlier? A comparison of reports by patients and professionals. **313**:530 (P), 525 (P), 528 (P), 533 (P)
Egger G, *See* Kiechl S. **313**:1040
Egger M, *See* Davey Smith G. **313**:1584
Egil Skallagrimsson, First described case of Paget's disease? (T Hardarson, E Snorradóttir) (On the Rounds). **313**:1613
Egypt *See also* Africa
— Aspergillosis in Egyptian mummy
— — (PD Horne, *et al*) (Minerva). **313**:240
— — informed consent? **313**:1265 (C)
— — Female circumcision curbed (J Wiens). **313**:249 (N)
Eisenstein S, The chartered patient and the damaged doctor (Personal view). **313**:1268
Ekbom A, *et al*, Perinatal characteristics in relation to incidence of and mortality from prostate cancer. **313**:337 (P)
El Salvador *See also* Central America
— Health sector response to security threats during the civil war (PE Brentlinger) (Nuremberg Doctors' Trial). **313**:1470
El-Horishy A, *See* Hinshaw K. **313**:168
Elbogen, Siegfried, Obituary (M Hollis). **313**:295
Elborn S, *See* Mumford AD. **313**:1619
Elder abuse, *Caring for Older People* (M Bradley). **313**:548 (ED)
Elder AG, *et al*, Incidence and recall of influenza in a cohort of Glasgow healthcare workers during the 1993–4 epidemic: results of serum testing and questionnaire. **313**:1241 (P)
Elderly *See also* Geriatrics; Health services for the elderly
— Antidepressant treatment, high rate in elderly people who commit suicide (M Waern, *et al*). **313**:1118 (P)
— Atrial fibrillation, prevalence and comorbidity in family practice (M Langenberg, *et al*). **313**:1534 (GP)
— Blood pressure mortality in, r shaped curve (JM Starr, *et al*). **313**:1243 (P)
— Bowel preparation at home for colonoscopy, adverse effects (TD Heymann, *et al*). **313**:727 (P)
— Cognitive function and antihypertensive treatment in, effect not proved. **313**:166 (C)
— Dementia and hypotension in: Kungsholmen project, unlikely to be complication of dementia. **313**:111 (C)
— Depression, effect of intervention by psychogeriatric team (S Banerjee, *et al*). **313**:1058 (GP)
— Dizziness, evaluation of investigations to diagnose cause of (NR Colledge, *et al*). **313**:788 (GP)
— Ear growth, circaseptennial rhythm (J Verhulst, P Onghena) (Seven Deadly Sins). **313**:1597
— Finland, fractures of proximal humerus in (P Kannus, *et al*). **313**:1051 (P)
— Influenza vaccine, deserved by all (C Diguiseppi). **313**:1162 (E)
— Japan, in Kobe earthquake (N Tanida). **313**:1133 (P)
— Lower respiratory complications of rhinovirus infections in the community: risk factors (KG Nicholson, *et al*). **313**:1119 (GP)
— Mental disorders, in ethnic groups (G Rait, *et al*). **313**:1347 (E)
— Myocardial infarction
— — incidence during treatment with antihypertensives
— — — overview (JA Simon). **313**:437 (E), 457 (P), 1482 (C)
— — — cohort study (J Merlo, *et al*). **313**:457 (P), 1482 (C)
— Screening, or pestering? (C Douglas) (Soundings). **313**:1212
— Severe kidney failure, referral (RG Parry, *et al*). **313**:466 (P)
Elections. *See under* Politics
Electrocardiography, QTc dispersion, sensitivity and specificity for death risk identification in peripheral vascular disease. **313**:1081 (C), 1082 (C) (correction, 1405)
Electromagnetic fields, Finland, high voltage power lines and risk of cancer: nationwide cohort study (PK Verkasalo, *et al*). **313**:1047 (P)
Electronic mail, Data Protection Act and. **313**:560 (C)
Elizabeth II. *See* Queen Elizabeth II
Elliott C
— The Elvis of pharmaceuticals (Medicine and the Media). **313**:950
— Philosopher assisted suicide and euthanasia (Personal view). **313**:1088
— *See* King M. **313**:995
Elliott P, *See* Olsen SF. **313**:863
Ellison N, Anaesthesia in United States. **313**:496 (C)
Ellul J, *See* Barer D. **313**:1005
Eltringham IJ, *See* Greig JR. **313**:1084
Email. *See* Electronic mail
Embargoes: *BMJ*. *See British Medical Journal*
Embolism, cholesterol, May mimic systemic vasculitis (DS Peat, PW Mathieson) (*Lesson of the Week*). **313**:546 (ED)
Embryo
— Storage and disposal
— — Europe, different regulations (S Goldbeck-Wood). **313**:512 (N)
— — UK
— — — overview (A Trounson, K Dawson). **313**:1 (E), 1079 (C)
— — — storage period ends (J Wise). **313**:189 (N), 1078 (C)
— — — survey of opinions of treatment centres (E Corrigan, *et al*). **313**:24 (P)
Emergencies
— More doctors needed at scene of (J Warden). **313**:509 (N)
— Urological, in general practice. **313**:112 (C)
Emergency department, hospital, Waiting times, BMA suggests ways to end (J Wise). **313**:646 (N)
Emergency medical services *See also* Ambulances
— UK
— — "999" alternatives sought (J Warden). **313**:1283 (N)
— — bed registries announced (J Warden). **313**:575 (N)
— — NHS Executive tells trusts not to close them. **313**:1489 (MD)
— — paramedic skills survey in UK and Channel Islands (HK Simpson, GB Smith). **313**:1052 (P)
— — *Rescue: The History of Britain's Emergency Services* (Weightman) (Medicine and Books). **313**:1540
Emergency service, hospital
— Admissions, continuing rise. **313**:302 (C)
— GP care, process, outcome, and comparative cost. **313**:628 (C)
— Prehospital emergency care, new journal (M Cooke, *et al*). **313**:1220 (E)
Emery P, *et al*, Algorithm to predict radiological erosions in early rheumatoid arthritis. **313**:1398 (C)
Emery VC, *See* Atkins MC. **313**:341
Emigration and immigration, Netherlands, twice as likely to die in childhood (T Sheldon). **313**:710 (N)
Emmett, Lionel Charles Renwick, Obituary (C Deane). **313**:1202
Emmins PD, *See* Barrett PJ. **313**:525
Employment
— Social mobility and health
— — overview (E Dahl). **313**:435 (E)
— — during economic change, 1973–93 (M Bartley, C Owen). **313**:445 (P)
Encephalomyelitis, acute disseminated, Distinguishing from multiple sclerosis: *Grand Rounds—Hammersmith Hospital* (RW Orrell). **313**:802 (ED)
Encephalopathy, bovine spongiform
— Beef consumption
— — by doctors and pregnant women. **313**:171 (C)
— — by public health officials. **313**:1146 (C)
— Farming methods and. **313**:171 (C)
— *Horizon* BBC2 "BSE" (K Morgan) (Medicine and the Media). **313**:1339

— More trouble ahead (T Delamothe). **313**:189 (N)
— New link with Creutzfeldt-Jakob disease (J Wise). **313**:1100 (N)
— Transmission, low level maternal transmission found (J Wise). **313**:317 (N)
Endoluminal brushes, For sepsis detection in central venous catheters (MJ Tighe, *et al*). **313**:1528 (P)
Endoluminal stents, *Endoluminal Stenting* (Sigwart, *ed*) (Medicine and Books). **313**:1495
Endometriosis, Pelvic, and bilateral ureteric obstruction associated with hormone replacement therapy. **313**:562 (C)
Endometrium, Laser ablation in uterine bleeding, comparison with hysterectomy: psychiatric and psychological aspects. **313**:231 (C)
Endoscopy *See also* Cholangiopancreatography, endoscopic retrograde
Endothelium, Inelastic arteries and, early marker of vascular dysfunction in non-insulin dependent diabetes mellitus. **313**:110 (C)
Enfield-Haringey Health Authority, Cancer treatment rationing (M Halle). **313**:774 (N)
Engehaugen K, Sørlie KB, Complementary medicine. **313**:1080 (C)
Engelberts AC, *See* De Jonge GA. **313**:1333
Engelgau MM, *See* Penman AD. **313**:169
English M, *et al*, Video assessment of simple respiratory signs. **313**:1527 (P)
Enright S, *The Psychology of Preventive Health* (Medicine and Books). **313**:1090
Enteral nutrition, Surgery and, postoperative safety and efficacy after gastrointestinal resection. **313**:229 (C), 230 (C)
Entrapment: Demographic. *See* Demographic entrapment
Entwistle V
— *et al*, Review of interventions should help to reduce inequalities in health. **313**:366 (C) (correction, 497)
— *See* Oliver S. **313**:1251
Environment
— Health of the Nation and
— — inclusion (J Wise). **313**:69 (N)
— — new key area (A Walker). **313**:1197 (ED)
Environmental exposure
— Lead
— — children's intelligence and
— — — Port Pirie (S Tong, *et al*). **312**:1569 (P) (correction, **313**:198)
— — — UK levels have fallen substantially since 1984. **313**:883 (C)
Environmental pollutants *See also* Air pollution
— Sperm quality and, France. **313**:43 (C), 44 (C)
Envy, (L Appleby) (Seven Deadly Sins). **313**:1592
Ephedra, Psychosis after herbal stimulant. **313**:756 (C)
Epidemics *See also* Communicable diseases
— AIDS, rights and responsibilities in HIV prevention. **313**:303 (C), 304 (C), 1206 (C)
— Melanoma, need further investigation. **313**:627 (C)
Epidemiology
— *Epidemiological Studies: A Practical Guide* (Silman) (Medicine and Books). **313**:176
— Future of? (D Trichopoulos). **313**:436 (E)
Epidural anaesthesia. *See* Anaesthesia, epidural
Epilepsy *See also* Antiepileptics
Epstein R, Treating breast cancer before surgery. **313**:1345 (E)
Equipment and supplies
— National Audit Office criticises NHS Supplies Authority (C Court). **313**:11 (N)
— NHS trusts could save on: Audit Commission report. **313**:1266 (MD)
Ernst E
— Regulating complementary medicine. **313**:882 (C)
— Herxheimer A, The power of placebo. **313**:1569 (E), 1624, 1627
Errors *See also* Negligence
— Five fatal errors (C Fonseka) (Professional Associations). **313**:1640
Escherichia coli 0157
— Japan, food poisoning outbreak (R Guest). **313**:187 (N), 251 (N)
— Scotland, five people killed (B Christie). **313**:1424 (N), 1504 (N)
— US, traced to fruit juice. **313**:1224 (N)
Eskin F, Caring for older people. **313**:1402 (C)
Essex C
— GP's views of consultants' non-urgent referral of patients to other consultants. **313**:111 (C)
— Interventions in childbirth. **313**:755 (C)
— Phytoestrogens and soy based infant formula. **313**:507 (E)
— *The Railway Man* (Autumn books). **313**:1021
An Ethical Debate
— Child protection: medical responsibilities
— — (Anonymous). **313**:671 (ED), 1548 (C), 1549 (C)
— — commentary: flexible approach? (FN Bamford). **313**:672 (ED), 1548 (C), 1549 (C)
— — commentary: too blunt? (I Heath). **313**:673 (ED), 1548 (C), 1549 (C)
An Ethical Dilemma
— A nurse is suspended
— — The case (JM Kellett). **313**:1249 (ED)
— — Commentary: Disciplinary processes should not be used to solve ethical problems (J Short, G Adshead). **313**:1251 (ED)
— — Commentary: Treatment was not unethical (D Griffith, A Bell). **313**:1250 (ED)
Ethics, medical *See also* Advance directives; Euthanasia; Human rights; Informed consent; Right to die; Torture
— Asbury draft on medical use of resources. **313**:557 (C), 883 (C)
— Diane Blood, fights to have dead husband's baby, BMA and informed consent (C Dyer). **313**:1351 (N), 1477 (C)
— Core values
— — academy of medicine: does UK need one? Proposal is a fudge? **313**:233 (C), 234 (C)
— — doctor or everyman? (J Macnaughton) (Personal view). **313**:120
— Embryos and gametes
— — storage and disposal
— — — overview (A Trounson, K Dawson). **313**:1 (E), 1079 (C)
— — — survey (E Corrigan, *et al*). **313**:24 (P)
— Justice in healthcare systems: elements of (SR Benatar). **313**:1567 (E)
— Local committees, unethical behaviour? suggestions for performance and accountability improvement (J Savulescu, *et al*). **313**:1390 (ED)
— Multicentre trials in general practice, audit of protocols submitted to Royal College of General Practitioners (P Wise, M Drury). **313**:1245 (GP)
— Royal College of Physicians, calls for central research committee (J Wise). **313**:251 (N)
— Xylitol chewing gum in prevention of otitis media (GR Winter). **313**:1183 (P)
Ethnic cleansing, Former Yugoslavia, genocide prevention (D Acheson). **313**:1415 (E) (correction, 1502)
Ethnic groups *See also* Blacks; Minority groups
— Aortic aneurysm and peripheral vascular disease. **313**:173 (C), 1084 (C)
— Asthma treatment in children in 1990-1 (E Duran-Tauleria, *et al*). **313**:148 (GP), 1260 (C)
— Classification and description
— — in medical research. **313**:425 (C), 426 (C), 1405 (C)
— — — who is "black"? (IO Azuonye) (Personal view). **313**:760
— — usefulness of inpatient data (C Hilton). **313**:923 (ED)
— Donated eggs, demand exceeds supply. **313**:1145 (C)
— Down syndrome, differences in serum screening outcome. **313**:297 (C)
— Elderly
— — *Caring for Older People* (S Ebrahim). **313**:610 (ED)
— — and mental illness (G Rait, *et al*). **313**:1347 (E)
— *Ethnicity and Health in England* (Balarajan, Raleigh) (Medicine and Books). **313**:1091
— Preventive care recording, Vietnamese people may have had language difficulties. **313**:48 (C)
— *Researching Cultural Differences in Health* (Kelleher, Hillier, *eds*) (Medicine and Books). **313**:761
— South Asians, myocardial infarction mortality, risk in Hindus and Muslims from Indian subcontinent is similar. **313**:563 (C)
Ethnobotany. *See under* Plants, medicinal
Eurofighter, Obsolete jingoism (T Smith) (Soundings). **313**:948
Europe *See also* Bosnia-Hercegovina; Denmark; Finland; Former Yugoslavia; France; Germany; Greece; Guernsey; Ireland; Italy; Netherlands; New Zealand; Northern Ireland; Norway; Poland; Russia; Scotland; Sweden; Switzerland; Wales
— Embryo storage and donation, policy divisions (S Goldbeck-Wood). **313**:512 (N)
— Health staffing, will even out. **313**:1012 (MD)
European Monitoring Centre for Drugs and Drug Addiction, Drug use is unaffected by government policies (R Watson). **313**:960 (N)
European Union
— Accreditation. *See* Accreditation
— Advertising by professions, safeguards secured. **313**:1211 (MD)
— Alternative medicine
— — campaign (R Watson). **313**:1035 (N)
— — France criticises plans (A Dorozynski). **313**:710 (N)
— Biotechnology, legal protection of inventions (R Watson) (*Focus: Brussels*). **313**:964 (N)
— Bovine spongiform encephalitis, further action? (T Delamothe). **313**:189 (N)
— Data protection, new directive, email/Internet discussions. **313**:560 (C)
— Health impact assessment (A Scott-Samuel). **313**:183 (E)
— Health status, gains (R Watson). **313**:1282 (N)
— Occupational health
— — 48 hour week limit, Britain fails to stop (C White). **313**:1283 (N)
— — legislation: *ABC of Work Related Disorders* (MJF Davidson). **313**:1136 (ED)
— Tobacco
— — BMA backs initiative. **313**:1558 (MD)
— — contradictions confronted (R Watson) (*Focus: Brussels*). **313**:1228 (N)
Euthanasia *See also* Advance directives; Ethics, medical; Right to die; Suicide, assisted
— *Euthanasia: Death, Dying and the Medical Duty* (Dunstan, Lachmann, *eds*) (Medicine and Books). **313**:1495
— Annie Lindsell, law challenged (C Dyer). **313**:643 (N)
— Netherlands
— — insurance for doctors. **313**:248 (N)
— — legal right. **313**:1280 (N)
— — patients complain about poor access (T Sheldon). **313**:961 (N)
— — reporting is increasing but is still slow (T Sheldon). **313**:1423 (N)
— Philosopher assisted suicide and (C Elliott) (Personal view). **313**:1088
— Public opinion support for most desperate cases (J Wise). **313**:1423 (N)
— Scotland, Paul Brady freed (B Christie). **313**:961 (N)
— US doctors reaffirm opposition (C-G McDaniel). **313**:11 (N)
Evans IEL, *See* Davies DP. **313**:752
Evans M, *See* Holm S. **313**:1627
Evans MR, Adverse events associated with mefloquine. **313**:1554 (C)
Evans PH, *See* Sweeney KG. **313**:1097
Evans R, American guidelines on managed care are not the answer. **313**:946 (C)
Evans, Robert, Obituary (WK Jones). **313**:107
Evans WC, *Trease and Evans' Pharmacognosy* 14th ed. (Medicine and Books). **313**:567
Everitt NJ, Immediate enteral feeding after gastrointestinal resection. **313**:230 (C)
Everyday Operations, Video ban (C Dyer). **313**:705 (N)
Evidence based medicine *See also* Clinical trials; Quality assurance, health care
— Barriers to policy (D Florin). **313**:894 (E)
— *BMJ ABC* series: anachronistic? **313**:880 (C)
— *Evidence Based Medicine—How to Practice and Teach EBM* (Sackett, *et al*) (Medicine and Books). **313**:1410
— Family practice
— — "is my practice evidence-based?" (T Greenhalgh). **313**:957 (E)
— — methods used. **313**:114 (C)
— North of England project, asthma, does not include costs. **313**:113 (C)
— Ultrasonography leaflets
— — views of women in early pregnancy, midwives, and ultrasonographers
— — — (S Oliver, *et al*). **313**:1251 (ED)
— — — commentary: important for women (M Newburn, M Gready). **313**:1253 (ED)
— — — commentary: need for more studies (P Chamberlain, PA Boyd). **313**:1254 (ED)
— What it is and what it isn't, criticisms. **313**:169 (C), 170 (C)
Evolution, *Evolutionary Psychiatry* (Stevens, Price) (Medicine and Books). **313**:1411
Ewan PW, Peanut and nut allergy. **313**:300 (C)
Ewing WA, *Inside Information: Imaging the Human Body* (Medicine and Books). **313**:1215
Examination. *See* Physical examination
Exanthema, subitum, Measles and rubella misdiagnosed in infants as, serum IgM testing needed. **313**:231 (C)
Exercise *See also* Sports
— Health and (KE Powell, M Pratt). **313**:126 (E)
— Unhealthy? (T Smith) (Soundings). **313**:563 (C)
— US, Surgeon General urges some rather than nothing (J Roberts). **313**:188 (N)
Experts, Earthquake predictions (B Dixon) (Soundings). **313**:758
Expulsion of BMA members, Legality? **313**:630 (C)
Extended tip spatulas
— Cervical smears and dyskaryosis
— — overview (P Sasieni). **313**:1275 (E)
— — meta-analysis (F Buntinx, M Brouwers). **313**:1285 (P)
Extracontractual referral. *See* Referral
Extracorporeal membrane oxygenation, Saves lives (A Boulton). **313**:135 (N)
Extreme poverty. *See* Poverty
Eye, Hyaloid artery bleeding (S Woodruff, JR Fuller) (Minerva). **313**:1412

F

Face powders, Poisonous. One Hundred Years Ago. **313**:90
Facilitatory mentoring. *See* Mentoring
Factor V Leiden, Screening, oral contraceptive users and pregnant women? (JP Vandenbroucke, *et al*). **313**:1127 (ED)
Faecal occult blood, Colorectal cancers, testing cuts deaths by (S Mayor). **313**:1425 (N)
Fagan E, Wannan G, Reducing paracetamol overdoses. **313**:1417 (E)
Fahey TP, Peters TJ, What constitutes controlled hypertension? Patient based comparison of hypertension guidelines. **313**:93 (GP), 64 (E), 1203 (C), 1204 (C)
Fairhurst, Geoffrey, Struck off for drugs trial fraud. **313**:109 (C)
Fairman, Henry Douglas, Obituary (M Fairman). **313**:295
Falck G, Brattebø G, Young female doctors report achieving fewer surgical skills than young male doctors. **313**:944 (C)
Fallowfield JM, Marlow HF, Propranolol is contraindicated in asthma. **313**:1486 (C)
Fallowfield L, *See* Meredith C. **313**:724
False breasts. *See* Breast, Prosthesis
False positive reactions, Leucocytes in urine dipstick test and (JH Beer, *et al*). **313**:25 (P), 1009 (C), 1010 (C)
Family, Interventions in schizophrenia (J Anderson, C Adams). **313**:505 (E)
Family planning *See also* Pregnancy
— Lactational amenorrhoea effectiveness
— — overview (PFA Van Look). **313**:893 (E)
— — Manila, Philippines (R Ramos, *et al*). **313**:909 (P)
— Perinatal loss in planned and unplanned home births (Northern Region Perinatal Mortality Survey Coordinating Group). **313**:1306 (GP)
— Vietnam, and two child policy in practice (HT Hoa, *et al*). **313**:1113 (P)
Family practice *See also* Fundholding; Primary health care
— Cardiovascular risk screening
— — health checks conducted by nurses
— — — costs and cost effectiveness: British family heart study (D Wonderling, *et al*). **312**:1269 (GP) (correction, **313**:198)
— — — secondary prevention is cost effective. **313**:563 (C), 624 (C)
— Catchment areas and their relation to size and quality of practice and deprivation: London (C Jenkins, J Campbell). **313**:1189 (GP)
— Consultants non-urgent referral of outpatients to other consultants, GP views. **313**:111 (C), 112 (C)
— Core services
— — *Core Services: Taking the Initiative*. **313**:1266 (MD)
— — defined (J Wise). **313**:1032 (N)
— — Local Medical Committees and price fixing. **313**:1406 (MD)
— — threat to future? (M Roland). **313**:704 (E)
— Counselling
— — haphazard growth (A Boulton). **313**:1279 (N)
— — (R Chambers) (Career focus) **Classified Supplement**:S2 (12 October 1996)
— Depression treatment
— — overview (T Kendrick). **313**:829 (E)
— — lay attitudes: opinion poll for Defeat Depression Campaign (RG Priest, *et al*). **313**:858 (GP)
— — prescriptions cross-sectional database analysis in UK 1993-5 (J Donoghue, *et al*). **313**:861 (GP)
— — record linkage study in Tayside, Scotland (TM MacDonald, *et al*). **313**:860 (GP)
— Deprivation payments
— — overview: revisited (again) (R Hobbs, TJ Cole). **313**:641 (E)
— — census data limitations (FA Majeed, *et al*). **313**:669 (GP)
— Education
— — facilitatory mentoring (R Alliott) (Career focus) **Classified Supplement**:S2 (28 September 1996)
— — interview with Richard Savage and Clare Vaughan (D Carnall). **313**:544 (ED)
— — "registrars" are more likely to be perceived as qualified than are "trainees". **313**:693 (C)
— Emergency department care, process, outcome, and comparative cost. **313**:628 (C)
— Evidence based interventions, methods used. **313**:114 (C)
— Financial risks of rare costly referrals
— — determining size of total purchasing site and: computer simulation model
— — — (MO Bachmann, G Bevan). **313**:1054 (GP)
— — — commentary, models can be powerful tools (A Shahani). **313**:1057 (GP)
— Morbidity data collection, Somerset morbidity project, General Practice Research Database. **313**:757 (C)
— Neurotic illness, long term outcome (KR Lloyd, *et al*). **313**:26 (GP)
— Paperless, records should be kept on CDs. **313**:628 (C)
— Paperwork, seventeen million fewer forms. **313**:118 (MD)
— Pharmaceutical trials, audit of protocols submitted to Royal College of General Practitioners (P Wise, M Drury). **313**:1245 (GP)

— Postal surveys
— — poor response (BR McAvoy, EFS Kaner). **313**:732 (GP), 1551 (C), 1552 (C)
— — commentary: avoid poor research (S Lydeard). **313**:733 (GP)
— — commentary: Netherlands (MP Springer, HWJ van Marwijk). **313**:734 (GP)
— Prenatal care visits, comparison of GP and midwives care with obstetrician led shared care. **313**:168 (C)
— Prescribing
— — prevalence of potentially inappropriate long term prescribing, 1980-95: literature review (SA Buetow, *et al*). **313**:1371 (GP)
— — reasons for changing behaviour, affected by drug promotion. **313**:367 (C)
— *A Primary Care-Led NHS: Putting it into Practice* (Meads, *ed*) (Medicine and Books). **313**:309
— *The Really Useful Handbook for the Practice Receptionist* (Grabinar) (Medicine and Books). **313**:1091
— Scotland, genital chlamydial infections, prevalence and referral rate (JDC Ross, *et al*). **313**:1192 (GP)
— Staffing
— — career preferences of doctors (I Allen). **313**:2 (E)
— — factors influencing response to advertisements for vacancies (R Carlisle, S Johnstone). **313**:468 (GP), 1485 (C)
— — retainer scheme in Scotland: changes? (A Douglas, I McCann). **313**:792 (GP)
— Summative assessment in (D Carnall). **313**:638 (E), 1556 (C), 1557 (C)
— UK
— — *Primary Care: The Future, Choice and Opportunity*
— — — GMSC welcomes. **313**:1086 (MD)
— — — new deal proposal (J Warden). **313**:959 (N)
— — — proposed reform (M Pringle). **313**:1026 (E)
— — — voluntary pilot studies (L Beecham). **313**:1352 (N)
— Urinary incontinence, treatment in women, specialist referral? **313**:754 (C)
— Urological emergencies. **313**:112 (C)
Family relations
— Alzheimer's disease, family members' attitudes toward telling patient their diagnosis (CP Maguire, *et al*). **313**:529 (P)
— Cancer patients autonomy when talking with their families (J Benson, N Britten). **313**:729 (GP)
— Relatives to witness resuscitation, Resuscitation Council report (J Wise). **313**:899 (N)
Family violence. *See* Domestic violence
Fareed D, *See* Uusitalo U. **313**:1044
Fareston. *See* Toremifene
Farmers, Creutzfeldt-Jakob syndrome, rate is not significant. **313**:562 (C)
Farndon JR, *See* Ghauri S. **313**:943
Farrell L
— Dying to know (Soundings). **313**:1151
— Lust (Seven Deadly Sins). **313**:1592
— A new synthetic opiate? (Soundings). **313**:564
— A professional opinion? (Soundings). **313**:1337
— Remembering Ruth (Soundings). **313**:631
— Sound and fury, signifying nothing (Soundings). **313**:174
— Textbook fantasies (Soundings). **313**:887
— The unbearable inadequacy of language (Words, Words, Words). **313**:1660
— Uncool, unsmooth, unhealthy (Soundings). **313**:306, 1210 (C)
Farrell M, *See* Sell L. **313**:45
Farrington M, *See* Wilks D. **313**:1010
Farrow S, Declining sperm count. **313**:43 (C)
Fast track scheme. *See* Negligence
Fatigue syndrome, chronic
— Biopsychosocial approach difficulties (SE Straus). **313**:831 (E)
— Prognosis, consensus of UK expert group. **313**:885 (C)
— *Rantzen Report* BBC1 "The Secret Epidemic" (R Morriss) (Medicine and the Media). **313**:369
— Royal Colleges of Physicians, Psychiatrists and General Practitioners report dispels myths (M Mulube). **313**:839 (N)
Fatty acids, Mauritius, cholesterol concentration reduction after cooking oil replacement: cross sectional survey (U Uusitalo, *et al*). **313**:1044 (P)
Faulkner A, *See* Sheldon TA. **313**:508
Fawley WN, *See* Tighe MJ. **313**:1528
Fear N, *See* Newton R. **313**:298
Febrile convulsions. *See* Convulsions, febrile
Fedden, Mary, "Blue Poppies". **313**:1652
Fedeli G, *See* Cammarota G. **313**:1079
Fee E, *Vamos Virgins and Victims* (Medicine and Books). **313**:1563
Feighery C, *See* Srinivasan U. **313**:1300
Female circumcision. *See* Circumcision, female
Femoral fractures, Certification in death soon after femoral fractures. **313**:879 (C)
Fender D, *et al*, Need for a national arthroplasty register. **313**:1007 (C)
Fennell P, *Treatment Without Consent: Law, Psychiatry and the Treatment of Mentally Disordered People Since 1845* (Medicine and Books). **313**:1494
Fenton GW, *See* MacDonald TM. **313**:860
Ferguson J, Proposal to abolish resale price maintenance on medicines. **313**:360 (C)
Ferguson JJ, Jenkins MGV
— Contraceptive implants. **313**:881 (C) (correction, 1149)
— Effect of CSM's warning about safety of third generation oral contraceptives. **313**:363 (C)
Fergusson A, Jack Kevorkian: a medical hero? **313**:228 (C)
Ferner RE
— *Martindale's Extra Pharmacopoeia* (Medicine and Books). **313**:1214
— Newly licensed drugs. **313**:1157 (E), 1158 (E), 1159 (E), 1169 (P), 1184 (P), 1195 (ED)
— Pharmaceutical representatives. **313**:881 (C)
Ferris A, The NHS: there when you really need it? (Personal view). **313**:308
Fertilisation in vitro *See also* Intracytoplasmic sperm injection (ICSI)
— Ethnic groups, demand for donated eggs exceeds supply. **313**:1145 (C)
— Storage and disposal of embryos, gametes and sperm
— — overview (A Trounson, K Dawson). **313**:1 (E), 1079 (C)
— — Diane Blood
— — — High court case (C Dyer). **313**:837 (N)
— — — supported by Lord Winston (C Dyer). **313**:898 (N)
— — — loses High Court case (C Dyer). **313**:1035 (N)
— — — rethink promised. **313**:1164 (N)
— — — BMA urges Authority not to change mind (C Dyer). **313**:1351 (N), 1477 (C)
— — — Baroness Cumberlege announces review. **313**:1504 (N)
— — survey (E Corrigan, *et al*). **313**:24 (P)
Fertility, Sperm quality, regional differences. **313**:43 (C), 44 (C)
Feskens EJM, *See* Uusitalo U. **313**:1044
Fetal development, Caffeine and, relation of intake and blood caffeine concentrations (DG Cook, *et al*). **313**:1358 (P)
Fetal growth
— Insulin-dependent diabetes mellitus and, growth patterns and risk of (G Dahlquist, *et al*). **313**:1174 (P)
— Magnesium sulphate and, cuts risk of cerebral palsy (S Mayor). **313**:1505 (N)
Fetal monitoring *See also* Screening
— Down syndrome, ethnic differences in outcome, ethnic make up of population. **313**:297 (C)
Fetal tissue transplantation, Retinal cells restore sight (D Josefson). **313**:1353 (N)
Fetomaternal transfusion, Importance of accurate assessment of haemorrhage after late abortions (I Bromilow, *et al*) (*Lesson of the Week*). **313**:1200 (ED)
Fetus
— *Atlas of Fetal Surgery* (Harrison) (Medicine and Books). **313**:634
— Do fetuses feel pain?
— — "fetal pain" is misnomer (SWG Derbyshire, A Furedi) (*For Debate*). **313**:795 (ED)
— — probably no pain in absence of "self" (Z Szawarski) (*For Debate*). **313**:796 (ED)
— — reflex responses do not necessarily signify pain (AR Lloyd-Thomas, M Fitzgerald) (*For Debate*). **313**:797 (ED)
— — we don't know; better to err on safe side of mid-gestation (V Glover, N Fisk) (*For Debate*). **313**:796 (ED)
— Drugs and, avoidance during first trimester is unrealistic. **313**:424 (C)
— Pain, antiabortionists hijack argument (Z Kmietowicz). **313**:188 (N)
FEV_1. *See* Forced expiratory volume
Fever, Pulmonary tuberculosis and: *Grand Rounds[--]Hammersmith Hospital* (MT Barakat). **313**:1543 (ED)
Feyerabend C, *See* Cook DG. **313**:1358
Fiction
— *After Effects* (Aird) (Autumn books). **313**:1020
— *Death Comes for Peter Pan* (Brady) (Autumn books). **313**:1020
Field S, Giles A, Rationing health care. **313**:557 (C)
Fielder HMP, *et al*, Mortality in second generation Irish people living in England and Wales. **313**:753 (C)
Fifth Korotkoff sound, Diastolic blood pressure determination in pregnancy (P Rubin). **313**:4 (E)
Fillers
— 250th Anniversary of Source Document Verification (D Gibbs). **313**:798
— An Acquaintance Renewed (P Rubin, G Phillips). **313**:1135
— Alex: A Tribute (M Steeper, C Steeper). **313**:1076
— An Anniversary. Good night Louise (C McGarrity). **313**:294
— Any Questions
— — Are selenium zinc tablets protection against macular degeneration? (AC Bird). **313**:998
— — Asbestos-lined masks and mesothelioma in naval gunners? (J Beach). **313**:1132
— — Lipid concentration lowering in hyperlipidaemia: benefits? (PN Durrington). **313**:921
— — Origin of term "gallop rhythm"? (A Hollman). **313**:1002
— A Doctor, a Patient and a Consultation (F Carter). **313**:1248
— Fooled Again (B Stephens). **313**:1395
— An Influential Doctor
— — He read the right *BMJ* letter (A Crowther). **313**:1530
— — One of the old school (D Gullick). **313**:418
— A Journal That Changed my Practice. It's a long time ago, but I recall it vividly (S Westin). **313**:1269
— A Memorable Patient
— — An alien trying to get out (E Lavender). **313**:1439
— — Facts and figures (G Mannes). **313**:933
— — Fishy tale (JSM Zorab). **313**:42
— — Palpable success (WF Paveley). **313**:142
— — Regaining my position (R Barnes). **313**:261
— — Remarkable resolution (CL Koul). **313**:489
— — Some monkey business (JP Payne). **313**:1444
— — The station master (E Hainsworth). **313**:981
— More on the Jenner Statue. Where shall we put the statue of Jenner? **313**:743
— A Most Memorable Patient. At least I knew he was ill (AM Barr). **313**:1323
— On Being Wrong (AM Barr). **313**:857
— One Hundred Years Ago
— — Boxing the ears. **313**:590
— — The cost of a medical education. **313**:206
— — The ethics of the army medical question. **313**:723
— — Feminine cruelty. **313**:406
— — Foreign views of London surgery. **313**:538
— — French views on medical protection. **313**:146
— — Lady canvassers. **313**:160
— — Nurses' hours of work. **313**:683
— — Poisonous face powders. **313**:90
— — The sleeping places of domestic servants. **313**:728
— — A state department of public health. **313**:285
— — Summer holidays. **313**:852
— — Treatment of lightning stroke. **313**:92
— — Whisky in central Africa. **313**:659
— — The working hours of writers. **313**:453
— A Patient Who Changed My Life. Adult survivors of child sexual abuse (W Angus). **313**:210
— A Patient Who Changed My Practice. What did you do before you retired? (C Borland). **313**:290
— Patients Who Changed My Practice. The chance encounter (RJL Heron). **313**:1072
— Reflections on a Tsuba (JP Lissenden) (Seven Deadly Sins). **313**:1598
— Tall Stories (H Nicol). **313**:1123
— When I Use a Word
— — Ae, ae, ae! (J Aronson). **313**:1201
— — $H_2 \neq H_2$ (J Aronson). **313**:873
— — Hiccup (J Aronson). **313**:1326
— — Old chestnuts (J Aronson). **313**:670
— — Regime, regimen, regiment (J Aronson). **313**:673
— — Who was Fuller? (J Aronson). **313**:534
— Why *Me*, Doctor? (T Davies). **313**:96
— Words to the Wise. Extended family (G Hutchison). **313**:152
Finance, Care cannot be withdrawn due to cash cuts rules court (C Dyer). **313**:9 (N)
Financial help. *See* Social security
Finch E
— *et al*, Cerebral oedema after MDMA ("ecstasy") and unrestricted water intake. **313**:690 (C)
— *See* Calman L. **313**:1481
— *See* Sell L. **313**:45
Finch RG, Reeves DS, Over the counter drugs. **313**:115 (C)
Findlay GP, Stallard NJ, Standardising crash call numbers. **313**:1404 (C)
Finfer SR
— Fatal methadone overdose. **313**:1480 (C)
— *See* Parr MJA. **313**:681
Finland *See also* Europe
— Diabetes, socioeconomic differences in mortality (SVP Koskinen, *et al*). **313**:975 (P)
— Fractures of proximal humerus in elderly (P Kannus, *et al*). **313**:1051 (P)
— Magnetic fields of high voltage power lines and risk of cancer: nationwide cohort study (PK Verkasalo, *et al*). **313**:1047 (P)
— Schizophrenia in unwanted children, increased risk (Z Kmietowicz). **313**:1167 (N)
— Suicide after pregnancy: 1987-94 (M Gissler, *et al*). **313**:1431 (P)
Finlay AY, *See* Long CC. **313**:690
Finlay I, *et al* (9), Jack Kevorkian: a medical hero? **313**:227 (C), 758 (C)
Firearms. *See* Guns
Fires, Smoke alarms, Secretary of state for health declines to promote free distribution. **313**:814 (C)
Firth S, *See* Murty J. **313**:363
Fish D, Child protection. **313**:1548 (C)
Fisher IST, *See* Killalea D. **313**:1105
Fisher JP, In general practice "registrars" are more likely to be perceived as qualified than are "trainees". **313**:693 (C)
Fisher N, Baigent B, Treatment with clozapine. **313**:1262 (C)
Fisher, Oscar Elliott, Obituary (N Stanley). **313**:1003
Fishes
— Pneumothorax induced by: dilemmas in remote management
— — (D Berger) (On the Rounds). **313**:1617
— — commentary: conservative management plan (J Rees) (On the Rounds). **313**:1618
— Tropical, fish keeper's *Mycobacterium marinum* infection (DS Johnson, AAS Paul) (Minerva). **313**:698
Fishwick D, *See* Kemp TJ. **313**:916
Fisk N, *See* Glover V. **313**:796
Fisken RA, Complementary medicine must be based on sound science and well conducted research. **313**:882 (C)
Fitness for work, Assessment: *ABC of Work Related Disorders* (W Davies). **313**:934 (ED)
Fitz-Henry J, Riley B, *Lesson of the Week*. Thyrotoxicosis in a patient with multiple trauma: value of "AMPLE" history taking. **313**:997 (ED)
Fitzgerald M, *See* Lloyd-Thomas AR. **313**:797
Fitzgerald MR, *A General Practitioner's Guide to Genitourinary Medicine and Sexual Health* (Medicine and Books). **313**:1155
Fitzgerald, William Rex, Obituary (JA Baird). **313**:1476
Fitzharris P, *See* Kemp TJ. **313**:916
Fitzmaurice DA, *et al*, Evidence used to formulate guidelines on managing asthma did not include costs. **313**:113 (C)
Fitzpatrick AP, *See* Linker NJ. **313**:1081
Fitzpatrick R
— *Measuring the Quality of Life* (Medicine and Books). **313**:1341
— *Quality of Life and Health* (Medicine and Books). **313**:239
— Telling patients there is nothing wrong. **313**:311 (E), 329 (P), 1210 (C)
— *et al*, Should breast reduction surgery be rationed? **313**:1479 (C)
— *See* Grunfeld E. **313**:665
— *See* Klassen A. **313**:454
Flahault A, *See* Boussard E. **313**:1381
Flather M, *See* Collins R. **313**:652
Flavonoids, Coronary disease and, tea flavonoids have little short term impact on serum antioxidant activity. **313**:229 (C)
Fleiss PM, Hodges F, Neonatal circumcision and penile cancer. **313**:47 (C)
Fleming, Alison Mary Madeline, Obituary (DLW Davidson). **313**:555
Fleming C, MacKie R, Sunscreens, suntans, and skin cancer. **313**:942 (C)
Fleming PJ
— *et al*, Environment of infants during sleep and risk of the sudden infant death syndrome: results of 1993-5 case-control study for confidential inquiry into stillbirths and deaths in infancy. **313**:191 (P), 305 (C), 1332 (C), 1333 (C)
— *See* Blair PS. **313**:195
Fleminger S, *See* Laugharne R. **313**:476
Fletcher D, *See* Mihill C. **313**:305
Fletcher J, *See* Mant J. **313**:1006
Fleurette F, Confusion over whether new technologies should be regulated at European or state level. **313**:1486 (C)
Fleury H, *See* Saillour F. **313**:461
Flint C, GP's responsibility for midwives' actions. **313**:1148 (C)
Florin D, Barriers to evidence based policy. **313**:894 (E)
Fluck R, *See* Strivens E. **313**:693
Fluoridation, UK campaign calls for action (L Beecham). **313**:1166 (N)
Fluoxetine
— *Brain Candy*: film (C Elliott) (Medicine and the Media). **313**:950
— Linked with minor birth defects (S Mayor). **313**:902 (N)
Foex P, *See* Howell S. **313**:750
Foley SJ, *et al*, Storage of sperm and embryos. **313**:1078 (C)
Follow up studies, Breast cancer in primary care: randomised trial (E Grunfeld, *et al*). **313**:665 (GP), 1547 (C), 1548 (C)
Fonseka C, To err was fatal (Professional Associations). **313**:1640
Food, World food shortage, CAIRO II conference (M King, C Elliott). **313**:995 (ED)
Food hypersensitivity
— Peanuts, heredity, maternal diet, and other atopic diseases and (JO'B Hourihane, *et al*). **313**:518 (P) (correction, 1046), 1478 (C)
— Peanuts and nuts
— — cohort study of sensitisation by age of 4 years (SM Tariq, *et al*). **313**:514 (P), 1478 (C)
— — in creams and oils. **313**:299 (C), 300 (C)
Food poisoning
— Japan (R Guest). **313**:187 (N), 251 (N)
— *Salmonella agona*

— — overview: case control studies should not be overestimated (J Cowden). 313:1094 (E)
— — overview: international investigation (RV Tauxe, JM Hughes). 313:1093 (E)
— — international epidemiological and microbiological study from a ready to eat savoury snack—I: England, Wales and US (D Killalea, *et al*). 313:1105 (P)
— — international epidemiological and microbiological study from a ready to eat savoury snack—II: Israel (T Shohat, *et al*). 313:1107 (P)
— Scotland (B Christie). 313:1424 (N), 1504 (N)
Fooks J, The facts must be available (Personal view). 313:1560
Fooled Again. *See* Fillers
Football. *See* Soccer
For Debate
— Can contracts drive clinical care? (A Hopkins, JK Solomon). 313:477 (ED)
— Collecting ethnic group data for inpatients: is it useful? (C Hilton). 313:923 (ED)
— Do fetuses feel pain? (SWG Derbyshire, A Furedi). 313:795 (ED)
— The statistical basis of public policy: a paradigm shift is overdue (RJ Lilford, D Braunholtz). 313:603 (ED)
Forbes A, *Caring for Older People*. Loneliness. 313:352 (ED)
Forbes J
— *See* Cohen G. 313:841
— *See* Kunkler I. 313:1547
Forbes, James Mackenzie, Obituary (R Dreaper). 313:165
Forced expiratory volume
— Mortality and: Scotland
— — (DJ Hole, *et al*). 313:711 (P)
— — commentary: prediction and prevention of premature mortality (DP Strachan). 313:715 (P)
Ford C
— Needle exchange programmes should do more to prevent transmission of hepatitis C virus. 313:752 (C)
— Whitehead B, Methadone treatment. 313:1481 (C)
Forearm, Fractures, do not lose bone as expected. 313:821 (C)
Forecasting. *See* Futurology
Foreign aid. *See* Humanitarian aid
Foreign doctors. *See* Overseas doctors
Forman D, *See* Haward RA. 313:494
Former Yugoslavia *See also* Europe
— Genocide prevention (D Acheson). 313:1415 (E) (correction, 1502)
Formulas: Infant. *See* Infant nutrition
Forrest ARW, *See* Hendra TJ. 313:481, 1480
Forrest, Hugh, Obituary (EH Forrest). 313:165
Forster M, *See* Entwistle V. 313:366 (correction, 313:497)
Forsyth A, *See* McKeganey N. 313:401, 1397
Forte GB, *See* Bonati M. 313:1011
Fortnightly Review
— Ambulatory blood pressure monitoring: a guide for general practitioners (N Prasad, C Isles). 313:1535 (ED)
— Drugs in sport (D MacAuley). 313:211 (ED)
— Insulin resistance (AJ Krentz). 313:1385 (ED) (correction, 314:134)
— Neonatal screening for sickle cell disorders: what about carrier infants? (L Laird, *et al*). 313:407 (ED), 1403 (C)
Foss A, Measuring health outcomes. 313:1006 (C)
Foster ME, *See* Stiff GJ. 313:594
Fothergill, Roger John, Obituary (CW Mortimer). 313:165
Fothergill, Ronald (Ron), Obituary (A Geddes). 313:878
Foulkes WD, *et al*, Familial risks of squamous cell carcinoma of head and neck: retrospective case-control study. 313:716 (P), 700 (E)
Fowkes FGR, *See* Leng GC. 313:1440
Fowler G, *See* Muir J. 313:624
Fox KAA, *See* Grubb NR. 313:143
Fractures *See also Individual sites*
— Armchair football supporters (P Hallum, AET White) (Minerva). 313:828
— Forearm, do not lose bone as expected. 313:821 (C)
— Spontaneous resolution. A Memorable Patient (CL Koul). 313:489
France *See also* Europe
— Abortion, setback for antiabortionists (A Dorozynski). 313:1425 (N)
— AIDS, prevalence of hepatitis C virus antibodies and hepatitis B virus markers in (F Saillour, *et al*). 313:461 (P)
— Alternative medicine
— — criticises European Community plans (J Dorozynski). 313:710 (N)
— — review (A Dorozynski). 313:132 (N), 1080 (C)
— Asbestos
— — ban (A Dorozynski). 313:72 (N)
— — victims go to court (A Dorozynski). 313:12 (N)
— Computers for doctors (A Dorozynski). 313:578 (N)
— Doctors strike over night visits (A Dorozynski). 313:899 (N)
— Health care reforms
— — insurance system (A Dorozynski). 313:840 (N)
— — votes for (A Dorozynski). 313:1224 (N)
— Medical protection. One Hundred Years Ago. 313:146
— Regulatory medical references are criteria, not clinical guidelines. 313:818 (C), 819 (C)
— Research misconduct. 313:109 (C)
— Sentinweb: communicable disease surveillance on the world wide web
— — (E Boussard, *et al*). 313:1381 (IP)
— — commentary: how good are the epidemiological data? (N Noah). 313:1382 (IP)
— — commentary: public access (J Williams). 313:1383 (IP)
— — commentary: telepreventive medicine (RE LaPorte, for the Global Health Network). 313:1383 (IP)
— Sperm injection allowed to treat infertility (A Dorozynski). 313:444 (N)
— Sperm quality. 313:43 (C), 44 (C)
— Suicide
— — lowered serum cholesterol concentration and
— — — (M Zureik, *et al*). 313:649 (P)
— — — commentary: too much evidence? (M Law). 313:651 (P)
— Tobacco, biscuit makers force campaign ban (A Dorozynski). 313:7 (N)
Frank AO
— *See* Loughnan BA. 313:755
— *See* McCaulcy J. 313:425
— *See* Townsend J. 313:302
Franklyn JA, *See* Vanderpump MPJ. 313:539
Fraser RC, *See* Baker R. 313:1405
Fraser, Robert James Alexander ("Bob"), Obituary (RA Fraser). 313:685
Frater A, *See* Tennison B. 313:1329
Fraud: Scientific. *See* Scientific misconduct
Freedlander E, *See* Ralston DR. 313:1485
Freedman L, Bayesian statistical methods. 313:569 (E), 603 (ED)
Freedom
— Mortality and: freedom, responsibility, and health
— — (JP Bunker, *et al*) (Unequal in Death). 313:1582
— — commentary: understanding it all (G Davey Smith, M Egger) (Unequal in Death). 313:1584
Freedom of choice, Contraceptive implants, concerns (MS Thompson). 313:1393 (ED)
Freeman JV, *See* Preece MA. 313:1486
Freemantle N
— *See* Bloor K. 313:33
— *See* Gill PS. 313:367
Frenchay Healthcare Trust, Bristol, Traffic congestion, action (D Carnall). 313:708 (N)
Friedeberger J, False breast: should we go for it so quickly? (Personal view). 313:1014
Friedland JS, Simoes G, *et al*, Directly observed treatment for tuberculosis. 313:45 (C)
Friedli K, King M, Psychological support for patients having breast cancer surgery. 313:360 (C)
Friedman JM, Polifka JE, *The Effects of Drugs on the Fetus and Nursing Infant* (Medicine and Books). 313:371
Friend J, *See* Ross S. 313:815
Frier BM, *See* Deary IJ. 313:768
Frischer M, *See* Taylor A. 313:1400
Froggatt, Clive, Calls for sick doctors' special treatment (J Wise). 313:771 (N)
Frosh A, *See* Joyce R. 313:299
Frova L, *See* Panico S. 313:687
Frozen embryos. *See under* Embryo
Fruit
— Mortality and
— — overview (MW Gillman). 313:765 (E)
— — in vegetarians and health conscious people and (TJA Key, *et al*). 313:775 (P)
Fryer AA, *See* Lear JT. 313:298
Fuchs SC, *et al*, Case-control study of risk of dehydrating diarrhoea in infants in vulnerable period after full weaning. 313:391 (P)
Fuller JH, *See* Chaturvedi N. 313:848
Fuller's earth, Origins. When I Use a Word (J Aronson). 313:534
Fundholding *See also* Commissioning; Family practice; Purchasing
— Bid to use savings for building (J Waters). 313:769 (N), 1150 (MD)
— For consultants? (N Browse) (Personal view). 313:1268
— GP numbers from April 1997. 313:442 (N)
— Labour Party
— — commissioning plans (J Warden) (*Focus: Westminster*). 313:1506 (N)
— — plans to dismantle internal market revealed (J Warden). 313:1427 (N)
— — says should evolve. 313:1211 (MD)
— Prescriptions
— — allocating budgets for (A Majeed). 313:1274 (E)
— — costs: first five years (CM Harris, G Scrivener). 313:1531 (P)
— — influences of practice characteristics in fundholding and non-fundholding practices (RPH Wilson, *et al*). 313:595 (GP)
— — non-fundholder's incentive scheme (DN Bateman, *et al*). 313:535 (GP), 1483 (C), 1484 (C)
— Problems, general practice has improved services. 313:752 (C), 1548 (C)
Funerals, *The Dead Good Funerals Book* (Gill, Fox) (Autumn books). 313:1023
Furedi A, *See* Derbyshire SWG. 313:795
Futurology, Organ transplantation, British Telecom predictions (R Dobson). 313:706 (N)

G

Gabe SM, Silk DBA, Immediate enteral feeding after gastrointestinal resection. 313:229 (C)
Gai N
— *See* Shohat T. 313:1107
— *See* Wright JB. 313:231
Gaiai N, *See* Pezzotti P. 313:583
Galambos L, Sewell JE, *Networks of Innovation: Vaccine Development at Merck, Sharpe and Dohme, and Mulford, 1895-1995* (Medicine and Books). 313:60
Galasso R, *See* Panico S. 313:687
Galatius-Jensen S, *et al*, Sex related differences in short and long term prognosis after acute myocardial infarction: 10 year follow up of 3073 patients in database of first Danish verapamil infarction trial. 313:137 (P)
Galbraith JK, *The Good Society: The Humane Agenda* (Autumn books). 313:1016
Gallacher J, *See* Stansfeld S. 313:266
Gallagher D, *See* Lock J. 313:691
"Gallop rhythm", Origin of term. Any Questions (A Hollman). 313:1002
Galvin MC, *See* Wilmot R. 313:818
Gamble G, *See* Rodgers A. 313:147
Gambling, National Lottery. *See* National Lottery (UK)
Gammie, William Forbes Petrie, Obituary (EC Ashby). 313:878
Gana BM, *See* Ana JNE. 313:1085
Gannon MJ, *See* Wright JB. 313:231
Gardner G, Selective abortion. 313:1004 (C)
Gareeboo H, *See* Uusitalo U. 313:1044
Garfield E, How can impact factors be improved? 313:411 (ED), 1400 (C)
Garratt A, *See* Ruta D. 313:626
Garraway M, *See* Cohen G. 313:841
Garrow J, Gluttony (Seven Deadly Sins). 313:1595
Garvey T, *See* Merrill J. 313:1481
Gasbarrini G, *See* Cammarota G. 313:1079
Gastrointestinal diseases, Enteral nutrition postoperative safety and efficacy after gastrointestinal resection. 313:229 (C), 230 (C)
Geddes AM, *See* Pillay D. 313:503
Geelhoed GC, *et al*, Efficacy of a small single dose of oral dexamethasone for outpatient croup: a double blind placebo controlled clinical trial. 313:140 (P), 1081 (C)
Gene transfer, Angiogenesis after (H Bower). 313:384 (N)
General
General Medical Council
— Conduct cases: reporting. 313:1266 (MD)
— *HIV and AIDS: the Ethical Considerations*. 313:751 (C)
— Intimate examinations advice. 313:1266 (MD)
— Lady canvassers. One Hundred Years Ago. 313:160
— Performance appraisal explained. 313:1086 (MD)
— Performance bill, procedures are flawed. 313:562 (C)
— PLAB test changes. 313:947 (MD)
— Racial bias in complaints against doctors? Conduct committee is harsher to British overseas doctors. 313:693 (C)
General Medical Services Committee *See also* British Medical Association
— Core services
— — *Core Services: Taking the Initiative*. 313:1266 (MD)
— — definitions (J Wise). 313:1032 (N)
— Election changes supported by BMA. 313:118 (MD)
— *Maternity Medical Services Legal Advice*. 313:305 (C)
— — Royal College of Midwives response. 313:1148 (C)
— Non-principal GPs sub-committee. 313:947 (MD)
— Paper on involvement of all GPs in commissioning. 313:1150 (MD)
— *Primary Care: The Future, Choice and Opportunity*
— — response. 313:235 (MD)
— — welcomes. 313:1086 (MD)
— Strategy for future. 313:235 (MD)
— Subcommittee for non-principal GPs. 313:947 (MD)
General Practice Research Database, Anonymised data. 313:757 (C)
General practice. *See* Family practice
Generation X, Doctor's role: what vocation do we really want? (J Harrison) (Professional Associations). 313:1643
Genes, Etymology. Words to the Wise (G Hutchison). 313:152
Genetic testing *See also* Prenatal diagnosis
— Advisory Committee on Genetic Testing consultation exercise. 313:1406 (MD)
Genetics, medical
— Anxiety, gene may code for (J Wise). 313:1353 (N)
— BMA calls for evidence on ethical implications. 313:367 (C)
— Breast cancer predisposition gene, BRCA1, testing for (RA Eeles). 313:572 (E)
— *Genetic Predisposition to Cancer* (Eeles) (Medicine and Books). 313:1154
— Government appoints commission. 313:1558 (MD)
— Inflammatory bowel disease, genetics *v.* environment, twin methodology is not always easily understood. 313:491 (C)
— Insurers' use, ban urged (T Richards). 313:838 (N)
— Longevity and (T Kirkwood). 313:1571 (E)
— Neurodegenerative diseases. 313:45 (C)
— Osteoarthritis in women, genetic liability. 313:232 (C)
— Osteoporosis, test available (A Boulton). 313:960 (N)
— Parkinson's disease
— — overview (CH Hawkes). 313:1278 (E)
— — gene locus found, summary (J Wise). 313:1281 (N)
— Patents, agreement near on uses of information (C Dyer). 313:1223 (N)
— Peanut allergy, maternal diet, and other atopic diseases and (JO'B Hourihane, *et al*). 313:518 (P) (correction, 1046), 1478 (C)
— Squamous cell carcinoma of head and neck, familial risks (WD Foulkes, *et al*). 313:716 (P)
— US, New Jersey privacy bill (FB Charatan). 313:71 (N)
Genital chlamydial infections
— Control, overview (AM Johnson, *et al*). 313:1160 (E)
— Diagnosis, in women based on mailed samples obtained at home (L Østergaard, *et al*). 313:1186 (GP)
— Scotland, prevalence and referral rate in primary care (JDC Ross, *et al*). 313:1192 (GP)
— Treatment, English and Welsh general practices (D Mason, *et al*). 313:1193 (GP)
Genitourinary medicine. *See* Sexually transmitted diseases
Genocide
— Adolf Hitler's plans: 1939 speech (D Acheson). 313:1416 (E) (correction, 1502)
— Prevention: must be exposed and punished (D Acheson). 313:1415 (E) (correction, 1502)
Genome, human, *Variation in the Human Genome* (Chadwick, Cardew, *eds*) (Medicine and Books). 313:433
Genovese BJ, And God will fill the bullet holes with candy (Unequal in Death). 313:1585
George WD, *See* McArdle JMC. 313:361
Georgiou A, Placebo mania. 313:1009 (C)
Geriatric psychiatry, Depression in elderly at home, randomised controlled trial of effect of intervention by psychogeriatric team (S Banerjee, *et al*). 313:1058 (GP)
Geriatrics *See also* Elderly
— Abbreviated mental test score, use comparison with psychiatrists (J Holmes, S Gilbody). 313:465 (P)
— *Caring for Older People*
— — Aids to compliance with medication (AJ Corlett). 313:926 (ED)
— — Carers (AF Travers). 313:482 (ED) (correction, 614), 1402 (C), 1403 (C)
— — Community care: the independent sector (S Barodawala). 313:740 (ED)
— — Community care and social services (D Renwick). 313:869 (ED)
— — Community services: health (M Pushpangadan, E Burns). 313:805 (ED)
— — Elder abuse (M Bradley). 313:548 (ED)
— — Ethnic elders (S Ebrahim). 313:610 (ED)
— — Homes and housing for elderly people (P Wanklyn). 313:218 (ED) (correction, 866)
— — Loneliness (A Forbes). 313:352 (ED)
— — Money problems and financial help (C Teale). 313:288 (ED), 1206 (C)
— — Public transport (TA Roper, GP Mulley). 313:415 (ED)
— — Rehabilitation and older people (J Young). 313:677 (ED)
— — Some legal aspects of mental capacity (T Arie). 313:156 (ED), 1148 (C)
— — What an old age psychiatrist does (J Wattis). 313:101 (ED)
Germany *See also* Europe
— Abortion, new law in Bavaria. 313:318 (N)
— Health costs rise (HL Karcher). 313:648 (N)
— Human experimentation before the Nuremberg code (J Vollman, R Winau) (Nuremberg Doctors' Trial). 313:1445
— Nazi Party
— — anti-tobacco campaign 1933-45 (RN Proctor) (Nuremberg Doctors' Trial). 313:1450
— — and medical profession
— — — 1933: not a slippery slope or sudden subversion (Nuremberg Doctors' Trial) (HM Hanauske-Abel). 313:1453
— — — half of doctors were members (D Woods). 313:900 (N)
— — — lamentation for forgotten victims of medical science (WE Seidelman) (Nuremberg Doctors' Trial). 313:1463

— — *Reenchanted Science: Holism in Germany Culture from Wilhelm II to Hitler* (Harrington) (Medicine and Books). **313**:1494
— Organ transplantation
— — doctor donates kidney (HL Karcher). **313**:443 (N)
— — "organ tourism" protest (HL Karcher). **313**:1282 (N)
— Heinz Schneidler, work in Weimar and Nazi Berlin (D Berger) (Personal view: Nuremberg). **313**:1492
— Spa treatment cuts (HL Karcher). **313**:72 (N)
— Staffing
— — doctors move to Britain (HL Karcher). **313**:319 (N)
— — unemployment quadruples among doctors (S Goldbeck-Wood). **313**:1353 (N)
— Vitamin K and childhood cancer (R von Kries, *et al*). **313**:199 (P), 1147 (C)
Gerrand C, Data protection, health care, and the new European directive. **313**:560 (C)
Gerrish SP, *See* Hendra TJ. **313**:481, 1480
Gestodene. *See* Contraceptives, oral, combined
Ghauri S, *et al*, Community leg ulcer clinics. **313**:943 (C)
Gibb DM, *See* MacDonagh SE. **313**:532
Gibbs ACC, *See* Mosley JG. **313**:1616
Gibbs D, 250th anniversary of source document verification. **313**:798
Gibson E, Reference range for potassium concentration is lower in Barbados than Europe. **313**:943 (C)
Gilbert FJ
— *et al*, Septic arthritis in osteoarthritic hips. **313**:945 (C)
— *See* Knight DJ. **313**:40
Gilbert J, Jack Kevorkian: a medical hero? **313**:227 (C), 758 (C)
Gilbert L, *et al*, Assay used in serum screening for Down's syndrome may depend on ethnic make up of population. **313**:297 (C)
Gilbert SM, *Wrongful Death: A Medical Tragedy* (Autumn books). **313**:1019
Gilbody S, *See* Holmes J. **313**:465
Giles A, *See* Field S. **313**:557
Gill D, Going home after a heart attack. **313**:754 (C)
Gill ON
— *See* Killalea D. **313**:1105
— *See* Shohat T. **313**:1107
— *See* Wright JB. **313**:231
Gill PS
— *et al*, Evidence based general practice. **313**:114 (C) (correction, 234)
— *et al*, GPs' prescribing behaviour may be affected by drug promotion. **313**:367 (C)
Gill S, Fox J, *The Dead Good Funerals Book* (Autumn books). **313**:1023
Gilles de la Tourette syndrome. *See* Tourette syndrome
Gillham B, Thomson JA, *eds*, *Child Safety: Problem and Prevention from Preschool to Adolescence* (Medicine and Books). **313**:567
Gillies A, *See* Wilson S. **313**:171
Gillies D, Finding the right consultant job (Career focus) **Classified Supplement**:S2 (26 October 1996)
Gillis CR
— Hole DJ, Specialist surgeons and survival in breast cancer. **313**:495 (C)
— *See* Blane D. **313**:1434
— *See* Hole DJ. **313**:711
— *See* Meredith C. **313**:724
Gillman MW, Enjoy your fruits and vegetables. **313**:765 (E), 775 (P)
Gilmour WH, *See* Watt GCM. **313**:979
Gilson RJC, Hepatitis B and admission to medical school. **313**:830 (E), 856 (P)
Ginsburg J
— *ed*, *Drug Therapy in Reproductive Endocrinology*
— — book review (Medicine and Books). **313**:123
— — — editor's protest. **313**:1011
— — — reviewer's reply. **313**:1011
Giordani, Ennis, Obituary (KW Symons). **313**:813
Giovannucci EL, *See* Ascherio A. **313**:84
Gissler M, *et al*, Suicides after pregnancy in Finland, 1987-94: register linkage study. **313**:1431 (P)
Glanvill, Alfred Terry Heath, Obituary (PJ Aggett). **313**:1546
Glanz A, *See* Sheridan J. **313**:272
Glaser D, *Child Safety* (Medicine and Books). **313**:567
Glasgow. *See* Scotland
Glass, Alan, Obituary (DL Griffiths). **313**:1003
Glass JM, *et al*, Proportion of *BMJ*'s editorials on medical subjects is decreasing. **313**:1403 (C)
Glasziou PP, *See* Del Mar CB. **313**:880
Glaucoma, angle closure, Masquerading as systemic illness (M Dayan, *et al*) (*Lesson of the Week*). **313**:413 (ED)
Glioma
— Malignant, radiotherapy
— — overview (A Gregor, A Cull). **313**:1500 (E)
— — perspectives of patients and relatives on (E Davies, *et al*). **313**:1512 (P)
— — survival disability, and morbidity after (E Davies, *et al*). **313**:1507 (P)
Global competition, Managed health care (R Smith). **313**:764 (E)
Global Health Network
— Multi-language access to Internet. **313**:1264 (C)
— *See* LaPorte RE. **313**:1383
Global warming, Renewed activity to combat (F Godlee). **313**:184 (E)
Gloucestershire County Council, Community care and cash cuts, court ruling (C Dyer). **313**:9 (N)
Gloucestershire Health Authority, Transsexual challenges rationing decision (C Dyer). **313**:319 (N)
Glover V, Fisk N. *For Debate*. Do fetuses feel pain? We don't know; better to err on safe side of mid-gestation. **313**:796 (ED)
Gloviczki P, Yao JST *eds*, *Handbook of Venous Disorders* (Medicine and Books). **313**:433
Glue ear. *See* Otitis media
Gluttony, (J Garrow) (Seven Deadly Sins). **313**:1595
Glyceryl trinitrate. *See* Nitroglycerin
Goadsby PJ, Olesen J, Diagnosis and management of migraine. **313**:691 (C)
Göbel U, *See* von Kries R. **313**:199
Godden D, *See* Ross S. **313**:815
Godfrey K
— British Library axes thousands of journals. **313**:1503 (N)
— Legal rights for patients demanded. **313**:1284 (N)
Godlee F, Climate change: not a threat but a promise. **313**:184 (E)
Godwin J, *See* Collins R. **313**:652
Goldacre MJ, *See* Lambert TW. **313**:19
Goldbeck-Wood S
— Choosing tomorrow's doctors. **313**:313 (E), 1149 (C), 1329 (C)
— Europe is divided on embryo regulations. **313**:512 (N)
— Furore in Norway over private practice clampdown. **313**:901 (N)
— Medical community is outraged at tobacco funded chair. **313**:186 (N)
— Norway compensates lobotomy victims. **313**:708 (N)
— Post-traumatic stress disorder may follow childbirth. **313**:774 (N)
— Researchers claim abortion increases risk of breast cancer. **313**:962 (N)
— Unemployment quadruples among German doctors. **313**:1353 (N)
— *Wrongful Death* (Autumn books). **313**:1019
— *et al*, Complementary medicine is booming worldwide. **313**:131 (N), 1080 (C)
Goldberg A, *See* Glass JM. **313**:1403
Goldberg D
— Queen should remove her crest from cigarette packets. **313**:1210 (C)
— *See* Taylor A. **313**:1400
Goldfish, Surgery. A Memorable Patient (JSM Zorab). **313**:42
Golding J
— *See* Blair PS. **313**:195
— *See* Fleming PJ. **313**:191, 1333
— *See* Lack G. **313**:300 (C)
Goldsmith CE, *et al*, Prevalence of antibiotic resistance in pneumococci. **313**:820 (C)
Goldsmith CH, *See* Aker PD. **313**:1291
Gonsalves HJB, Pyogenic granuloma in woman (Minerva). **313**:636
Goodacre T
— *See* Fitzpatrick R. **313**:1479
— *See* Klassen A. **313**:454
Goodare H
— *ed*, *Fighting Spirit: The Story of Women in the Bristol Breast Cancer Survey* (Medicine and Books). **313**:309
— Psychological support for patients having breast cancer surgery. **313**:361 (C)
Goodfellow J, *et al*, Endothelium dependent arterial dilatation in non-insulin dependent diabetes. **313**:110 (C)
Goodman N, This is where I start to draw the line (Personal view). **313**:696
Gordon H, *See* Loughnan BA. **313**:755
Gore SM
— *Epidemiological Studies* (Medicine and Books). **313**:176
— Seaman S, Drug use in prison. **313**:429 (C)
Gorna R, *Vamps Virgins and Victims: How Can Women Fight AIDS?* (Medicine and Books). **313**:1563
Gossop M, *et al*, Frequency of non-fatal heroin overdose: survey of heroin users recruited in non-clinical settings. **313**:402 (P), 1400 (C)
Goudiaby A, *See* Shaheen SO. **313**:969
Gough A, *See* Emery P. **313**:1398
Goulding PJ, *See* Hamdallah HHM. **313**:1399
Gover PA, *See* Cooke RPD. **313**:490
Government, UK, abrogation of health responsibilities (I Robertson) (Soundings). **313**:1267
Gower SEA, *The Really Useful Handbook for the Practice Receptionist* (Medicine and Books). **313**:1091
Gozzard DI, Craig A, Monitoring oral anticoagulation in primary care. **313**:818 (C)
GPs. *See* Family practice
Grabinar J, *The Really Useful Handbook for the Practice Receptionist* (Medicine and Books). **313**:1091
Grace RJ, *See* Cooke RPD. **313**:490
Grady KM, Interventions in childbirth. **313**:754 (C), 1557 (C)
Graeff PA de, *See* Beltman FW. **313**:404
Graham I, Meleady R, Heart attacks and homocysteine. **313**:1419 (E)
Graham J, Ramsden R, Centres that work with cochlear implants listen to views of deaf community. **313**:113 (C)
Graham, James Claverhouse (Jimmy), Obituary (WM Dixon, R Archibald). **313**:1257
Graham, John, Cost effectiveness of health checks. **313**:624 (C)
Grain, World food shortage, CAIRO II conference (M King, C Elliott). **313**:995 (ED)
Grainger C, Harries E, Choosing tomorrow's doctors. **313**:1149 (C)
Grand Rounds
— Hammersmith Hospital. *See* Hammersmith Hospital, London
— Nottingham City Hospital. *See* Nottingham City Hospital
Granger C, Addison's disease. **313**:426 (C)
Granier S, *See* Edwards Adrian. **313**:1010
Grant AD, *See* Day JH. **313**:268
Granuloma, On finger after burn (DJ D'Souza, DF Gorman) (Minerva). **313**:1272
Granuloma, pyogenic, In woman (HJB Gonsalves) (Minerva). **313**:636
Gravett PJ, Private practice. **313**:1402 (C)
Gravholt CH, *et al*, Prenatal and postnatal prevalence of Turner's syndrome. **313**:47 (C)
Gray C, Portfolio careers (Career focus) **Classified Supplement**:S2 (7 September 1996)
Gray N, The global cigarette. **313**:1348 (E)
Gready M, *See* Newburn M. **313**:1253
Greaves I, Burns to dilated veins on forearms (From Minerva's Photo Album). **313**:1653
Greaves L, *Smoke Screen: Women's Smoking and Social Control* (Autumn books). **313**:1018
Greece *See also* Europe
— Abortion (J Hollis-Triantafillou) (Soundings). **313**:1151
— Ebola virus in 430 BC Athens (B Dixon) (Soundings). **313**:430
— Grannies and family mongrel dog (J Hollis-Triantafillou) (Soundings). **313**:1407
— KAPIs, demise of (J Hollis-Triantafillou) (Soundings). **313**:236
— Over the counter antibiotics. **313**:115 (C)
Greed, (R Crawshaw) (Seven Deadly Sins). **313**:1596
Green M, *See* Emery P. **313**:1398
Green MS, *See* Shohat T. **313**:1107
Greenberg M, *See* Wright JB. **313**:231
Greenfield SA, *Toward a Science of Consciousness: Journey to the Centers of the Mind* (Medicine and Books). **313**:1090
Greengross S, Breast screening has failed older women. **313**:559 (C)
Greenhalgh T
— Every package needs a government health warning (Soundings). **313**:1337
— From a flea's teeshirt (Words, Words, Words). **313**:1654
— "Is my practice evidence-based?". **313**:957 (E)
— Naming of parts (Soundings). **313**:887
— No physical signs (Soundings). **313**:694
— Remembering Ruth (Soundings). **313**:631
— SSSS (Soundings). **313**:119
Greensill J, *See* Spoor P. **313**:342
Greenwood D, *et al*, Investigation needed into why some patients are not offered cardiac rehabilitation. **313**:1264 (C)
Greenwood T, *See* Stubbs P. **313**:262, 1330
Gregg PJ
— *See* Calder SJ. **313**:879
— *See* Fender D. **313**:1007
Gregor A, Cull A, Radiotherapy for malignant gliomas. **313**:1500 (E), 1507 (P), 1512 (P)
Greig JD, *et al*, Course on basic surgical skills is being run by all surgical colleges. **313**:1555 (C)
Greig JR, *et al*, Early diagnosis of childhood tuberculosis. **313**:1084 (C)
Grey hair. *See under* Hair
Grey J, *See* Miles A. **313**:497
Grief *See also* Bereavement
Griffith D, Bell A, *An Ethical Dilemma*. A nurse is suspended. Commentary: Treatment was not unethical. **313**:1250 (ED)
Griffiths C, *See* Sturdy P. **313**:1260
Griffiths GO, *See* Keen RW. **313**:821
Griffiths, Margaret Isabel, Obituary (P Crawley, I McKinlay). **313**:1202
Griffiths P, *See* Gossop M. **313**:402
Griffiths PD, *See* Atkins MC. **313**:341
Grimsby Hospital, Investigation. **313**:706 (N)
Grimsdell, David James, Obituary (I Stratton, D Rees). **313**:107
Grobbee D, *See* Rimm EB. **313**:365
Grønbæk M, Sørensen TIA, Alcohol consumption and risk of coronary heart disease. **313**:365 (C)
Gronow R, *See* Moore D. **313**:757
Gross AR, *See* Aker PD. **313**:1291
Groupe d'Epidémiologie Clinique du SIDA en Aquitaine, *See* Saillour F. **313**:461
Grouven U, *See* Bender R. **313**:628
Grover, Bhupender Kumar, Obituary (M Cook). **313**:1257
Groves T
— SatelLife: getting relevant information to the developing world (Further Down the Information Highway). **313**:1606
— Roberts J, Primary care in the United States. **313**:955 (E)
Growth, Sex differences in infant weight, British 1990 national growth standards (CM Wright, *et al*). **313**:513 (P), 1486 (C)
Growth hormone
— Deaths blamed on MRC and DoH (C Dyer). **313**:185 (N)
— Deficiency and replacement (SM Shalet). **313**:314 (E)
Grubb NR, *et al*, Chronic memory impairment after cardiac arrest outside hospital. **313**:143 (P)
Grubin D, *See* Birmingham L. **313**:1521
Gruer, Kenneth Terence, Obituary (H MacPhail, J Loudon). **313**:555
Grun L, *See* Johnson AM. **313**:1160
Grunfeld E, *et al*, Routine follow up of breast cancer in primary care: randomised trial. **313**:665 (GP), 1547 (C), 1548 (C)
Gubler, Claude, Discusses Mitterand's illness in book, sentenced. **313**:70 (N)
Gudmundsson S, *See* Arason VA. **313**:387
Guemes I, *See* Miranda J. **313**:1147
Guernsey *See also* Europe
— Abortion, legalised. **313**:1164 (N)
— Tobacco, advertising ban (A Boulton). **313**:12 (N)
Guest R
— Four die in food poisoning outbreak in Japan. **313**:187 (N)
— School meals ruled out as source of food poisoning. **313**:251 (N)
Guggenmoos-Holzmann I, *et al*, *eds*, *Quality of Life and Health: Concepts, Methods and Applications* (Medicine and Books). **313**:239
Guidance to authors. *See* Advice to authors
Guillain-Barré syndrome, Intravenous IgG (RAC Hughes). **313**:376 (E), 1399 (C), 1400 (C)
Guillevin L, *Connective Tissue Diseases* (Medicine and Books). **313**:61
Guinea-Bissau *See also* Africa
— Cellular immunity after measles (SO Shaheen, *et al*). **313**:969 (P)
Gulf war syndrome
— No evidence. **313**:1280 (N)
— Pesticide link (J Warden). **313**:897 (N)
Gullick D, An Influential Doctor. One of the old school. **313**:418
Gunn J, *See* Brooke D. **313**:1524
Guns
— Australia, disaster plans and prevention (S Chapman) (*Focus: Sydney*). **313**:12 (N)
— UK
— — BMA calls for confidential hotline. **313**:1489 (MD)
— — Dunblane disaster and nativity play (C Douglas) (Soundings). **313**:1559
— — government sets reference point for international reform (S Chapman). **313**:1030 (E)
— — GP authorisation
— — — BMA ARM 1996. **313**:54 (MD)
— — — doctors may have say on licences (J Warden). **313**:1031 (N)
— — — heavy burden on GPs (J Warden). **313**:441 (N)
— — — Home Affairs Committee report (J Warden). **313**:379 (N)
— — — independent medical advisers (AM Morris). **313**:374 (E)
— US (S Chapman) *Letter from Washington DC*. **313**:739 (ED)
Günter-Witt K, *See* Ackermann-Liebrich U. **313**:1313
Gutman JM, *See* McDonald IG. **313**:329
Guy's Hospital, London, My first week at Guy's 40 years ago (A Abrahams). **313**:269
Gwent Health Authority, Appointment scandal (R Dobson). **313**:772 (N)
Gyntelberg F, *See* Hein HO. **313**:366

H

Haaijer-Ruskamp F, *See* Gill PS. **313**:367
Haapiainen R, *See* Hedström J. **313**:333
Habib SE, ABC of urology. **313**:493 (C)
Hachmeister A, *See* von Kries R. **313**:199
Hack, Dalal Abdel, Obituary (M Kazmi). **313**:1327
Hadden FM, Home ventilation of a child with motor and sensory neuropathy. **313**:940 (C)
Hadley R, Clough R, *Care in Chaos* (Medicine and Books). **313**:951
Haemorrhage, Subarachnoid. *See* Subarachnoid haemorrhage

Haemorrhagic disease of newborn
— Vitamin K and
— — overview (A Zipursky). **313**:179 (E), 1147 (C)
— — leukaemia: case-control study (P Ansell, *et al*). **313**:204 (P), 1147 (C)
Hagberg M, *ABC of Work Related Disorders*. Neck and arm disorders. **313**:419 (ED)
Haider AW, Naz S, QTc dispersion and risk of cardiac death in peripheral vascular disease. **313**:1082 (C)
Haines A, *See* Johnson AM. **313**:1160
Haining S, *See* Mason S. **313**:821
Hainsworth E, A Memorable Patient. The station master. **313**:981
Hair
— Beards, academia, and anaesthesia: controlled study (J Curran, B Pollard) (Professional Associations). **313**:1643
— Grey hair and hair loss among smokers: opportunity for health education? (JG Mosley, ACC Gibbs) (On the Rounds). **313**:1616
— Growth on fistula reconstructed from pectoralis major (V Shim, A Morris) (From Minerva's Photo Album). **313**:1653
Haiti. *See* United States
Hall AJ, *See* Shaheen SO. **313**:969
Hall GH, *et al*, Cost effectiveness of screening for and eradication of *Helicobacter pylori* in young patients with dyspepsia. **313**:622 (C)
Hall, John
— *The Herbal Bed* (Whelan) (Autumn books). **313**:1022
— *John Hall and his Patients: The Medical Practice of Shakespeare's Son-in-Law* (Lane) (Autumn books). **313**:1022
Hall M, *See* Danielian P. **313**:818
Hall, Peter, Death from Creutzfeldt-Jakob disease. **313**:442 (N)
Hall SA, Routine follow up of breast cancer in primary care. **313**:1548 (C)
Halle M
— Cancer treatments rationed by authority. **313**:774 (N)
— London hospital criticised for isolation facilities. **313**:1226 (N)
— Patients want ban on operations by doctors with hepatitis B. **313**:576 (N)
— Surgeon had mutant form of hepatitis B. **313**:771 (N)
Halliwell S, *See* Buetow SA. **313**:1371
Hallum P, White AET, Fractures in armchair football supporters (Minerva). **313**:828
Ham C
— The future of the NHS. **313**:1277 (E)
— A primary care market? **313**:127 (E)
Hambling, Maggi, "Sunrises". **313**:1602
Hamdallah HHM, *et al*, Intravenous immunoglobulin in the Guillain-Barré syndrome. **313**:1399 (C)
Hamilton I, *Air Ambulance* (Medicine and Books). **313**:1154
Hamilton S, McGarry GW, Knife injury to face (From Minerva's Photo Album). **313**:1653
Hamilton, Thomas. *See under* Dunblane disaster
Hammersley V, *See* Nicholson KG. **313**:1119
Hammersmith Hospital, London
— *Grand Rounds*
— — Case of laboratory acquired brucellosis (PR Arlett). **313**:1130 (ED) (correction, **314**:134)
— — Distinguishing acute disseminated encephalomyelitis from multiple sclerosis (RW Orrell). **313**:802 (ED)
— — Persistent fever in pulmonary tuberculosis (MT Barakat). **313**:1543 (ED)
— — Physiology classic revisited after 60 years (A Al-Mohammad) **312**:1029 (ED) (correction, **313**:42)
— — Tuberculous enteritis (FB Ahmed). **313**:215 (ED) (correction, 550), 1145 (C)
Hanauske-Abel HM, Not a slippery slope or sudden subversion: German medicine and National Socialism in 1933 (Nuremberg Doctors' Trial). **313**:1453
Hancock, Tony, "Phlebomania Hancocksia", previously undescribed psychomotor disturbance (LCH John) (On the Rounds). **313**:1620
Handa SI, *See* Rao JN. **313**:1403
Handguns. *See* Guns
Handicapped. *See* Disabled
Handwriting *See also* Writing
— Doctors', prospective study (DM Berwick, DE Winickoff) (Words, Words, Words). **313**:1657
Hanif J, Frosh A, Consent form for "whatever necessary" (From Minerva's Photo Album). **313**:1653
Hanka R, *See* Buchan IE. **313**:1083
Hanna FWF, *et al*, Evidence for the risk of calcium channel blockers in hypertension was selective. **313**:1259 (C)
Hanna MG, *et al*, Parafalcine meningioma diagnosis in woman (Minerva). **313**:502
Hansen JF, *See* Galatius-Jensen S. **313**:137
Hanson, Gillian Coysh, Obituary (PL Wright). **313**:164
Happey, Margaret Gertrude ("Peggy") (née Bell), Obituary (A Naylor). **313**:685
Haray PN, *See* Stiff GJ. **313**:594
Hardarson T, Snorradóttir E, Egil's or Paget's disease? (On the Rounds). **313**:1613
Hardern R, On and up (Career focus) **Classified Supplement**:S2 (27 July 1996)
Harding C, *et al*, Hormone replacement therapy and tumour grade in breast cancer: prospective study in screening unit. **312**:1646 (P) (correction, **313**:198)
Harding S, Balarajan R, Mortality in second generation Irish people living in England and Wales. **313**:753 (C)
Hardman T, Dietary fat and risk of coronary heart disease in men. **313**:1258 (C)
Hardy K, Scarpello J, Presentations of pituitary insufficiency and Addison's disease in insulin dependent diabetes may be similar. **313**:885 (C)
Hargreaves DH, A training culture in surgery (Professional Associations). **313**:1635
Harnden P, *See* Turner W. **313**:1079
Harnett A, *See* Twelves C. **313**:944
Harper WM, *See* Fender D. **313**:1007
Harries E, *See* Grainger C. **313**:1149
Harrington A, *Reenchanted Science: Holism in Germany Culture from Wilhelm II to Hitler* (Medicine and Books). **313**:1494
Harrington R, Childhood bereavement. **313**:822 (C)
Harris CM, Scrivener G, Fundholders' prescribing costs: the first five years. **313**:1531 (GP)
Harrison B
— *See* Brennan P. **313**:471, 1398
— *See* Hobbs M. **313**:1438
Harrison J, Is this what we really want? (Professional Associations). **313**:1643
Harrison JE, Patients should not be discouraged from entering trials. **313**:1488 (C)
Harrison M, *Atlas of Fetal Surgery* (Medicine and Books). **313**:634
Harrison R, *et al*, Can telemedicine be used to improve communication between primary and secondary care? **313**:1377 (IP)
Harrison TW, *Grand Rounds—Nottingham City Hospital*. Rare cause of superior vena cava obstruction. **313**:1324 (ED)
Hart CA, *See* Riordan FAI. **313**:1255
Hart CL
— *See* Blane D. **313**:1434
— *See* Hole DJ. **313**:711
Harvey G, *See* Neal TJ. **313**:1335
Harvey I
— *A Difficult Case*. Home ventilation of a child with motor and sensory neuropathy. Commentary: Reach beyond metaphor to assess value. **313**:154 (ED), 940 (C)
— *See* Robinson E. **313**:1484
Harvey J, *et al*, Project has been set up to explore ways of preventing wastage of doctors. **313**:491 (C)
Harvey P, Why interferon beta 1b was licensed is a mystery. **313**:297 (C), 1263 (C)
Haslam F, Rowlandson's *Death in the Nursery* (Into the Valley of the Shadow of Death). **313**:1605
Hassager C, *See* Jørgensen HL. **313**:586
Hatcher I, Survival of patients initially resuscitated from out of hospital cardiac arrest. **313**:941 (C)
Hatcher J, *See* Wilson RPH. **313**:595, 1551
Hatcher S, Predicting which psychiatric patients are at risk of suicide. **313**:884 (C) (correction, 1335)
Havinga TK, *See* Beltman FW. **313**:404
Haw U, *See* Uusitalo U. **313**:1044
Haward RA, Forman D, Specialist surgeons and survival in breast cancer. **313**:494 (C)
Hawkes CH
— A gene for Parkinson's disease? **313**:1278 (E), 1281 (N)
— *See* Hamdallah HHM. **313**:1399
Haworth J, *See* Rous E. **313**:1195
Hawthorne VM
— *See* Blane D. **313**:1434
— *See* Hole DJ. **313**:711
Hay A, *See* Raistrick D. **313**:925
Hay G, *See* McKeganey N. **313**:401, 1397
Hay, Mungo Bryson, Obituary (SG McAlpine). **313**:556
Haycox A, *et al*, Cost effectiveness of lowering cholesterol. **313**:1142 (C)
Hayes RJ, *See* Johnston GD. **313**:110
Haynes RB, *See* Sackett DL. **313**:170
Hays P, Symptomatic prescribing reappraised (Personal view). **313**:1338
Hazards of work, *ABC of Work Related Disorders* (D Snashall). **313**:161 (ED)
Head, Squamous cell carcinoma, familial risks (WD Foulkes, *et al*). **313**:716 (P)
Head injuries, Severe, survey of intensive care. **313**:296 (C), 297 (C)
Head and neck cancers, Recurrence of malignant tumours (GR Ogden). **313**:700 (E)
Heaf test, Referral of test positive schoolchildren, worth while? (H Booth, *et al*). **313**:726 (P)
Health care rationing *See also* Anti-Rationing Group; Citizens' juries; Droitwich Locality Project; Rationing Agenda Group
— Asbury draft policy on medical use of resources. **313**:557 (C), 883 (C)
— Breast reduction surgery, health status before and after (A Klassen, *et al*). **313**:454 (P), 1478 (C), 1479 (C) (correction, **314**:77))
— Cancer treatments (M Halle). **313**:774 (N)
— Down syndrome, *Inside Out* C4 "A Heart for Jo" (A Sommervilk) (Medicine and the Media). **313**:499
— Gloucestershire Health Authority, transsexual challenges decision (C Dyer). **313**:319 (N)
— Happens all time: US conference (R Smith). **313**:772 (N)
— Measuring health outcomes and (J Cairns). **313**:6 (E), 1007 (C)
— Principles are still confused (A Maynard). **313**:1499 (E)
— UK, politicians do not want to duck issues. **313**:557 (C), 558 (C), 559 (C)
— US, skin lesion removal in Florida (FB Charatan). **313**:1506 (N)
— Zaire. **313**:558 (C)
Health care reform
— Revisited (R Klein). **313**:504 (E)
— South Africa, on rails (P Sidley). **313**:839 (N)
— Time to audit audit, goals and methods reappraisal. **313**:497 (C), 1404 (C), 1405 (C)
— UK
— — *Primary Care: The Future, Choice and Opportunity*
— — — GMSC welcomes. **313**:1086 (MD)
— — — new white paper (M Pringle). **313**:1026 (E)
— — *Safe With Us* BBC2 (H Keen) (Medicine and the Media). **313**:566
— US
— — eve of elections (J Roberts) (*Focus: Washington*). **313**:1036 (N)
— — socioeconomic impact (S Purdy). **313**:1028 (E)
Health education, Grey hair and hair loss among smokers: educational opportunity? (JG Mosley, ACC Gibbs) (On the Rounds). **313**:1616
Health impact assessment, European Union (A Scott-Samuel). **313**:183 (E)
Health of the Nation *See also* Public health
— Environment
— — influence on health (J Wise). **313**:69 (N)
— — new key area (A Walker). **313**:1197 (ED)
— National Audit Office report calls for new plans (J Warden). **313**:382 (N)
Health outcomes. *See under* Treatment outcome
Health planning, Tertiary cancer services, benchmarking study of activity and facilities at 12 specialist centres (MA Richards, JC Parrott). **313**:347 (ED), 1329 (C)
Health promotion
— Barriers to evidence based policy (D Florin). **313**:894 (E)
— New synthetic opiate? (L Farrell) (Soundings). **313**:564
— Prisons (N Squires). **313**:1161 (E)
— *The Psychology of Preventive Health* (Pitts) (Medicine and Books). **313**:1090
Health services
— Justice in: elements of (SR Benatar). **313**:1567 (E)
— *Scientific Basis of Health Services* (Peckham, Smith, *eds*) (Medicine and Books). **313**:1154
Health services for the elderly *See also* Elderly
— Greece, death of a KAPI (J Hollis-Triantafillou) (Soundings). **313**:236
— UK, insurance to fund (M Mulube). **313**:709 (N)
Health services needs and demand
— Community psychiatric service: study of patients with major mental illnesses, concentrate on greatest needs? **313**:884 (C) (correction, 1335)
— Morbidity data collection in general practice, General Practice Research Database. **313**:757 (C)
Health staff *See also* Medical staff, hospital
— UK, tuberculosis increased risk? (S Meredith, *et al*). **313**:522 (P)
Health staffing *See also* Doctor wastage
— BMA warns Liberal Democratic Party about shortage of doctors. **313**:886 (MD)
— Consultants
— — education of associate specialists (R Macdonald, *et al*). **313**:918 (P)
— — increase is not enough (J Wise). **313**:319 (N)
— — training of associate specialists (P Sykes) (Personal view). **313**:949
— Europe, will even out. **313**:1012 (MD)
— Family practice, factors influencing response to advertisements for vacancies (R Carlisle, S Johnstone). **313**:468 (GP), 1485 (C)
— German doctors in UK (HL Karcher). **313**:319 (N)
Health status
— Ethnic and socioeconomic influences on preventive care recording, Vietnamese people may have had language difficulties. **313**:48 (C)
— European Union, gains (R Watson). **313**:1282 (N)
— Poverty and mortality
— — review of interventions should help. **313**:366 (C) (correction, 497)
— — US
— — — mortality and potential pathways analysis. **313**:1206 (C), 1207 (C)
— — — — Hispanic mortality? **313**:301 (C)
— Social mobility and
— — overview (E Dahl). **313**:435 (E)
— — employment during economic change, 1973-93 (M Bartley, C Owen). **313**:445 (P)
— — inequalities in self rated health in 1958 birth cohort (C Power, *et al*). **313**:449 (P)
— UK
— — inequalities in health, BMA warning. **313**:947 (MD)
— — travellers, worsening (C Bunce). **313**:963 (N)
Health surveys, *Health Interview Surveys. Towards International Harmonisation of Methods and Instruments* (de Bruin, Picavet, *eds*) (Medicine and Books). **313**:1341
HealthNet, SatellLife: relevant information for the developing world (T Groves) (Further Down the Information Highway). **313**:1606
Healy, Patrick John (Jack), Obituary (N Williams). **313**:165
Hearing loss, noise-induced, *ABC of Work Related Disorders* (CM Jones). **313**:223 (ED), 1148 (C)
Hearing loss, partial, Antibiotic-induced, call to halt (S Abdulla). **313**:648 (N)
Heart arrest
— Crash call numbers, standard needed. **313**:429 (C), 1404 (C)
— Homocysteine and (I Graham, R Meleady). **313**:1419 (E)
— Hyperkalaemia and. **313**:692 (C), 693 (C)
— Memory impairment after, outside hospital (NR Grubb, *et al*). **313**:143 (P)
— Survival of 1476 patients initially resuscitated from out of hospital cardiac arrest. **313**:941 (C)
Heart diseases, QTc dispersion sensitivity and specificity in identification of cardiac mortality. **313**:1081 (C), 1082 (C) (correction, 1405)
Heart failure, congestive
— "Cut sock sign" and (Minerva) (C Calderwood, *et al*). **313**:1216
— Electrocardiogram value in identification due to left ventricular systolic dysfunction. **313**:300 (C)
Heath I
— *An Ethical Debate*. Child protection: medical responsibilities. Commentary: Too blunt an instrument? **313**:673 (ED), 1548 (C), 1549 (C)
— Nilsson B, Writing in English for an international readership. Commentary: Freedom of expression should be preserved. **313**:1323 (ED)
Heathfield HA, Buchan IE, Current evaluations of information technology in health care are often inadequate. **313**:1008 (C)
Heatlie HF, *See* Pryce AJ. **313**:1621
Hedblad B, *See* Merlo J. **313**:457
Hedner T, *See* Samuelsson O. **313**:660
Hedström J, *et al*, Serum complex of trypsin 2 and α_1 antitrypsin as diagnostic and prognostic marker of acute pancreatitis: clinical study in consecutive patients. **313**:333 (P), 1265 (C)
Heeson WF, *See* Beltman FW. **313**:404
Hehir M, Walker L, ABC of urology. **313**:492 (C)
Height. *See* Body height
Heikkilä KV, *See* Verkasalo PK. **313**:1047
Hein HO, *et al*, Alcohol consumption and risk of coronary heart disease. **313**:366 (C)
Helicobacter pylori
— Eradication, testing to check success. **313**:752 (C)
— Laboratory tests should be more widely available. **313**:172 (C), 1079 (C)
— Screening, cost-effectiveness in management of dyspeptic patients under 45. **313**:622 (C), 623 (C)
— Stomach cancer and, paradox over role (Z Kmietowicz). **313**:250 (N)
Hellemons BSP, *See* Langenberg M. **313**:1534
Helmerhorst FM, *See* Vandenbroucke JP. **313**:1127
Helmets: Bicycles. *See* Bicycling
Helowicz R, Walton J, Single dose of oral dexamethasone for outpatient croup. **313**:1081 (C)
Helps BA, *See* MacDonagh SE. **313**:532
Hemminki E
— Oral contraceptives and breast cancer. **313**:63 (E)
— *See* Gissler M. **313**:1431
Hemraj F, *See* Uusitalo U. **313**:1044
Henderson AH, *See* Goodfellow J. **313**:110
Hendra TJ, *et al*, *Lesson of the Week*. Fatal methadone overdose. **313**:481 (ED), 1479 (C), 1480 (C)
Hendrick DJ, *See* Booth H. **313**:726
Hendry B, *See* Dally A. **313**:44
Heparin, Side effects of calcium heparin in raised serum phosphate concentration (SG Holt, *et al*) (Minerva). **313**:1564
Hepatitis B
— Doctors
— — patients want ban on operations by doctors with (M Halle). **313**:576 (N)

— — surgeon had mutant form (M Halle). 313:771 (N)
— Medical school admission and
— — overview (RJC Gilson). 313:830 (E)
— — audit of British policy (G Parker, S Jenkins). 313:856 (P)
— Vaccination
— — new and not so new (TO Jefferson). 313:768 (E)
— — Shire Hall Communications and (D Carnall) (Medicine and the Media). 313:825
Hepatitis C
— Cryopreservation of sperm for men with. 313:1078 (C)
— Ireland, infected blood products. 313:1032 (N)
— Screening, needle exchange programmes should do more to prevent transmission. 313:752 (C)
Hepatitis C viruses, Prevalence and determinants of antibodies to hepatitis C virus and markers for hepatitis B virus infection in HIV infection: Aquitaine (F Saillour, *et al*). 313:461 (P)
Heptonstall J, *See* Williamson LM. 313:1220
Her Majesty's Inspectorate of Prisons for England and Wales, *Patient or Prisoner?* (N Squires). 313:1161 (E)
Herbal medicine. *See* Medicine, herbal
Hernandez I, *See* Porta M. 313:427
Heroin dependence *See also* Drug abuse
— Methadone maintenance treatment
— — overview (JL Sorensen). 313:245 (E), 1480 (C), 1481 (C)
— — non-fatal overdose frequency (M Gossop, *et al*). 313:402 (P), 1400 (C)
— — and tuberculosis treatment (D Raistrick, *et al*) (*Lesson of the Week*). 313:925 (ED)
Heron, Patrick, "Silk Banners". 313:1652
Heron RJL, Patients Who Changed My Practice. The chance encounter. 313:1072
Herpes, labialis, Acyclovir in, efficacy evidence is weak. 313:46 (C)
Herriot BWA, The need to protect our colleagues (Personal view). 313:369
Herxheimer A
— Single dose of oral dexamethasone for outpatient croup. 313:1081 (C)
— *See* Ernst E. 313:1569
Heterogeneity of effects, *Statistics Notes* (DG Altman, JNS Matthews). 313:486 (ED)
Hewin D, Doctors in distress. 313:560 (C)
Hews N, *See* Somerville M. 313:1479
Hey E, *See* Davies J. 313:1302
Heyes CB, *See* Shaheen SO. 313:969
Heymann TD, *et al*, Bowel preparation at home: prospective study of adverse effects in elderly people. 313:727 (P)
Heys RF, Selective abortion. 313:1004 (C)
Heywood PL
— *Medical Records in Practice* (Medicine and Books). 313:1270
— *See* Gill PS 313:114 (correction, 234)
— *See* Neal RD. 313:1085
Hibbert R, *See* Michael J. 313:111
Hibbitts B, *See* LaPorte RE. 313:1609
Hiccup, Etymology. When I Use A Word (J Aronson). 313:1326
Hickey AM, *et al*, New short form individual quality of life measure (SEIQoL-DW): application in cohort of individuals with HIV/AIDS. 313:29 (ED), 6 (E), 1006 (C), 1007 (C)
Hicks NR, *See* Mant J. 313:1006
Hide, David Wallace, Obituary (JO Warner). 313:359
Hide DW, *See* Tariq SM. 313:514
High blood pressure. *See* Hypertension
High voltage power lines. *See under* Electromagnetic fields
Higson DL, Pharmaceutical medicine (Career focus) **Classified Supplement**:S2 (31 August 1996)
Hill D, *See* Sporik R. 313:1477
Hill JP, Pitts-Tucker T, Consensus statement on management of hypothyroidism and hyperthyroidism. 313:1488 (C)
Hill T, Roberts J, Changing the threshold of body mass index that indicates obesity affects health targets. 313:815 (C)
Hillaby, John, Tribute to *New Scientist* contributor (B Dixon) (Soundings). 313:1267
Hillsborough stadium disaster, *Hillsborough* Granada (E Walker) (Medicine and the Media). 313:1491
Hilton C, *For Debate*. Collecting ethnic group data for inpatients: is it useful? 313:923 (ED)
Himsworth R, *See* Peters K. 313:1344
Hinshaw K
— Incidence and prognosis of asthma to age 33. 313:814 (C)
— Use of hormone replacement therapy. 313:686 (C)
— *et al*, Reduced schedule of antenatal visits. 313:168 (C)
Hip, Implants, older, cheaper implants are best (J Wise). 313:1103 (N)
Hip fractures, Occurrence, meta-analysis of how well bone density measures predict. 313:561 (C)
Hip prosthesis
— National register needed (DH Sochart, *et al*). 313:66 (E), 1007 (C)
— Scotland, increased incidence in rural communities (RA Dunsmuir, *et al*). 313:1370 (P)
Hirsch SR, Weinberger DR, *eds*, *Schizophrenia* (Medicine and Books). 313:433
Hispanics, US, mortality and poverty. 313:301 (C)
Histamine, $H_2 \neq H_2$. When I Use a Word (J Aronson). 313:873
History of medicine, *The Cambridge History of Medicine* (Porter, *ed*) (Autumn books). 313:1020
History taking. *See* Medical history taking
Hitler, Adolf, Genocide plans: 1939 speech. 313:1416 (E) (correction, 1502)
HIV *See also* Acquired immunodeficiency syndrome
— Counselling, pre-test discussion (R Miller, M Lipman). 313:130 (E), 1259 (C)
— Infected blood products, Serious Hazards of Transfusion (SHOT) Initiative (LM Williamson, *et al*). 313:1221 (E)
— Infected healthcare workers, George Browning, allowed to operate (B Christie). 313:1279 (N)
— Japan, infected blood products, Takeshi Abe charged. 313:770 (N)
— Load in semen, fluctuations in newly acquired sexually transmitted diseases (MC Atkins, *et al*). 313:341 (P)
— Needlestick injuries, prophylaxis recommendations would require change in management. 313:1335 (C)
— Prevention, rights and responsibilities. 313:303 (C), 304 (C), 1206 (C)
— Prisons, methadone maintenance. 313:429 (C)
— Progression to AIDS: category of exposure to HIV and age (P Pezzotti, *et al*). 313:583 (P)
— Testing
— — antenatal testing in London: policy, uptake, and detection (SE MacDonagh, *et al*). 313:532 (P)
— — hijacked by pressure groups (B Rabinowitz) (Personal view). 313:826
— — should be routine investigation. 313:751 (C)
— Unnecessary to say HIV virus. 313:757 (C)
HIV infections
— Combination therapy, Delta study shows patient benefits (A Boulton). 313:320 (N)
— Drug misuse, role of community pharmacies: 1995 national survey in England and Wales (J Sheridan, *et al*). 313:272 (GP), 1480 (C)
— Hepatitis C virus antibodies and hepatitis B virus markers in: Aquitaine (F Saillour, *et al*). 313:461 (P)
— Quality of life measure (SEIQoL-DW) (Hickey AM, *et al*). 313:29 (ED)
— Treatment
— — early or late: will we ever know? (AN Phillips, *et al*). 313:608 (ED)
— — in middle income countries (E Van Praag, JH Perriens). 313:440 (E)
HIV Italian Seroconversion Study group, *See* Pezzotti P. 313:583
Hjortdahl P, *See* Lindbæk M. 313:325
Hlatky MA, *See* Sim I. 313:702
Hoa HT, *et al*, Child spacing and two child policy in practice in rural Vietnam: cross sectional survey. 313:1113 (P)
Hoa VT, *See* Hoa HT. 313:1113
Hobbs M, *et al*, A randomised controlled trial of psychological debriefing for victims of road traffic accidents. 313:1438 (P)
Hobbs R, Cole T, Deprivation payments revisited (again). 313:641 (E), 669 (GP)
Hocking, Frederick Denison Maurice ("Denis"), Obituary (HW Haskins). 313:812
Hodge A, *See* Zimmet P. 313:965
Hodges F, *See* Fleiss PM. 313:47 (C)
Hodgetts T, *See* Cooke M. 313:1220
Hodgkin P, Medicine, postmodernism, and the end of certainty. 313:1568 (E)
Hodgson, Geoffrey Alan (Geoff), Obituary (R Marks). 313:939
Hodgson RE, Boardman AP, Shortage of psychiatric beds exists in Staffordshire too. 313:1083 (C)
Hoefnagels WHL, *See* Olde Rikkert MGM. 313:1117
Hoffman-La Roche, Mefloquine legal aid won for claim against (C Dyer). 313:643 (N)
Hoffmann M, Ahlner J, Treating hypertension in elderly people. 313:1482 (C)
Hogg R, *See* Hopton J. 313:991
Höjer B, *See* Hoa HT. 313:1113
Holdstock D, International Court restricts use of nuclear weapons. 313:73 (N)
Hole DJ
— *et al*, Impaired lung function and mortality risk in men and women: findings from the Renfrew and Paisley prospective population study. 313:711 (P)
— *See* Blane D. 313:1434
— *See* Gillis CR. 313:495
Holidays, One Hundred Years Ago. 313:852
Holistic medicine, *Reenchanted Science: Holism in Germany Culture from Wilhelm II to Hitler* (Harrington) (Medicine and Books). 313:1494
Holland JW, *A Doctor's Dilemma: Stress and the Role of the Carer* (Medicine and Books). 313:889
Holland, Ruth
— Obituary (A Paton). 313:620
— Remembrances of Soundings authors (B Dixon; C Douglas; JO Drife; G Dunea; L Farrell; T Greenhalgh; J Hollis-Triantafillou; I Robertson; T Smith) (Soundings). 313:631
— Selection from writings: from a flea's teeshirt (Word, Words, Words). 313:1654
Hollander D, *et al*, Bed occupancy in psychiatric units in Greater London is 113%. 313:166 (C), 1083 (C)
Hollingsworth W, *See* Pharoah PDP. 313:1144
Hollis S, *See* Roberts I. 313:1239
Hollis-Triantafillou J
— Death of a KAPI (Soundings). 313:236
— Golden Olympics (Soundings). 313:758
— Remembering Ruth (Soundings). 313:631
— Skyfisia Zoë (Soundings). 313:1407
— Touching (Soundings). 313:498
— A woman's choice (Soundings). 313:1151
Hollman A, Any Questions. Origin of term "gallop rhythm"? 313:1002
Holloway R, BMA calls for evidence on ethical implications of new genetic technology. 313:367 (C)
Holm J-C, *See* Sørensen TIA. 313:953
Holm S, Evans M, Product names, proper claims? More ethical issues in the marketing of drugs (Aspects of Drugs). 313:1627
Holmes J, Gilbody S, Differences in use of abbreviated mental test score by geriatricians and psychiatrists. 313:465 (P)
Holmes SJK, *See* Pinkerton CR. 313:492
Holt SG, *et al*, Calcium heparin side effects in raised serum phosphate concentration (Minerva). 313:1564
Home Birth Study Steering Group, *See* Davies J. 313:1302
Home care services
— Bowel preparation, adverse effects in elderly (TD Heymann, *et al*). 313:727 (P)
— Depression in frail elderly, effect of intervention by psychogeriatric team (S Banerjee, *et al*). 313:1058 (GP)
— Ventilation of child with motor and sensory neuropathy: *A Difficult Case* (RH Davies; I Harvey; Anonymous; H Newton-John; TA Ward). 313:153 (ED), 940 (C)
Home childbirth
— Outcome and
— — overview (MP Springer, C Van Weel). 313:1276 (E)
— — home *v.* hospital
— — — Netherlands (TA Wiegers, *et al*). 313:1309 (GP)
— — — Switzerland (U Ackermann-Liebrich, *et al*). 313:1313 (GP)
— — perinatal loss in planned and unplanned home births (Northern Region Perinatal Mortality Survey Coordinating Group). 313:1306 (GP)
— — prospective regional study (J Davies, *et al*). 313:1302 (GP)
Home Office, *Patient or Prisoner?* (J Wise). 313:1099 (N)
Home tests. *See* Monitoring, home
Home visits. *See* House calls
Homes for the elderly
— Lower respiratory complications of rhinovirus infections: risk factors (KG Nicholson, *et al*). 313:1119 (GP)
— Private care, cost-effective care must exist (CM Barron) (Personal view). 313:1152
Homicide
— By mentally ill people
— — new confidential inquiry established. 313:234 (C)
— — systematic audit should replace mandatory inquiries (N Eastman). 313:1069 (ED)
— UK, gun reform and (S Chapman). 313:1030 (E)
Homocysteine, Heart attacks and (I Graham, R Meleady). 313:1419 (E)
Homocystinuria
— Diagnosis
— — overview: intervention reduces risk (DM Isherwood). 313:1025 (E)
— — retrospective study (JRM Cruysberg, *et al*). 313:1037 (P)
Homosexuality
— AIDS, prevention ignored by young gay men (T Sheldon). 313:72 (N)
— *Queer Science: The Use and Abuse of Research into Homosexuality* (LeVay) (Autumn books). 313:1017
— UK, armed forces doctors: BMA ARM 1996. 313:56 (MD)
Hong Kong *See also* Asia
— Adulterants of herbal products can cause poisoning. 313:117 (C)
Hopcroft K, Going home after a heart attack. 313:754 (C)
Hopkins A
— Solomon JK, *For Debate*. Can contracts drive clinical care? 313:477 (ED)
— *See* Davies E. 313:1507, 1512
Hopton J, *et al*, Patients' accounts of calling the doctor out of hours: qualitative study in one general practice. 313:991 (GP), 954 (E), 983 (GP), 987 (GP)
Hoque S, *See* Wilson P. 313:819
Hormone replacement therapy
— Alzheimer's disease, may protect against (A Boulton). 313:442 (N)
— Breast cancers and, tumour grade (C Harding, *et al*). 312:1646 (P) (correction, 313:198)
— Recurrent pelvic endometriosis and bilateral ureteric obstruction associated with, ultrasonography. 313:562 (C)
— Universal prescription?
— — desirable? *Controversies in Management* (P Toozs-Hobson, L Cardozo). 313:350 (ED), 1205 (C)
— — not for everybody: *Controversies in Management* (HS Jacobs). 313:351 (ED)
— Use in high risk women should be reviewed (J Wise). 313:1102 (N)
— Women doctors, utilisation. 313:686 (C), 687 (C), 1206 (C)
Horne M, *See* Sharma P. 313:1265
Horne PD, *et al*, Aspergillosis in Egyptian mummy (Minerva). 313:240
Horner JS, Widow's fight for husband's sperm. 313:1477 (C)
Horton P, En bloc paediatric renal transplantation is not always appropriate. 313:1147 (C)
Horton R, Rights, wrongs, and journals in the age of cyberspace. A colourless conveyor belt? (Further Down the Information Highway). 313:1611
Hospital at home. *See* Hospitals, community
Hospitals
— Accident death rates in children and hospital care (I Roberts, *et al*). 313:1239 (P)
— Accident hotspots, National Audit Office report (J Wise). 313:1351 (N)
— China, 10 rules implemented (R Tomlinson). 313:1425 (N)
— UK
— — funding, taxes rather than charity (R Pinker). 313:1566 (E)
— — major incident plans: analysis (S Carley, K Mackway-Jones). 313:1242 (P)
Hospitals, community, Hospital at home, research needed into organisation. 313:232 (C)
Hossain J, *et al*, Laparoscopy does not have a role in tuberculous peritonitis. 313:1145 (C)
Hougaard P, *See* Rossing P. 313:779
Houghton G, Summative assessment in general practice. 313:1556 (C)
Houghton PJ, St John's wort for depression. 313:1204 (C)
Hourihane JO'B, *et al*, Peanut allergy in relation to heredity, maternal diet, and other atopic diseases: results of a questionnaire survey, skin prick testing and food challenges. 313:518 (P) (correction, 1046), 514 (P), 1478 (C)
House calls *See also* Out of hours care
— Childhood injury prevention and. 313:625 (C)
— GPs in England and Wales (P Aylin, *et al*). 313:207 (GP), 1085 (C)
House dust, Mite allergen in pillows (TJ Kemp, *et al*). 313:916 (P)
House officers. *See* Junior doctors
Housing, Elderly: *Caring for Older People* (P Wanklyn). 313:218 (ED) (correction, 866)
Housley E, *See* Leng GC. 313:1440
Houston CA, *See* Bowman RJC. 313:1244
Howard L, Telling patients there is nothing wrong. 313:1210 (C)
Howard P, *See* Buckett W. 313:1334
Howard, Patrick Michael Brian ("Pat"), Obituary (M Pearlgood). 313:107
Howard RF, *See* de Lima J. 313:787
Howarth J, Global eradication of polio by 2000 is not a realistic goal. 313:627 (C)
Howe A, Jobs for sleep (Career focus) **Classified Supplement**:S2 (19 October 1996)
Howe Amanda, *See* Coleman T. 313:1557
Howell S, Foex P, Perioperative myocardial infarction in peripheral vascular surgery. 313:750 (C)
Howlett DC, Septic arthritis in osteoarthritic hips. 313:945 (C)
Hsieh C-C, *See* Ekbom A. 313:337
Huang W, *See* While D. 313:398
Hughes A, *See* Puliyel JM. 313:528
Hughes JH, Widow's fight for husband's sperm. 313:1477 (C)
Hughes JM, *See* Tauze RV. 313:1093
Hughes O, Bishop M, Lactase dehydrogenase should be used as marker in testicular tumours. 313:625 (C)
Hughes RAC, Intravenous IgG in Guillain-Barré syndrome. 313:376 (E), 1399 (C), 1400 (C)
Hughes, Robert Arthur, Obituary (TC Gray). 313:295
Hughes S, Liberal Democrats' health policy merited more detail. 313:1335 (C)
Hughson AVM, *See* McArdle JMC. 313:361
Huline-Dickens S, Childhood bereavement. 313:822 (C)
Hull MGR, *See* Corrigan E. 313:24
Human experimentation
— The Declaration of Helsinki (1964) (Nuremberg Doctors' Trial). 313:1448
— Germany
— — informed consent before the Nuremberg code (J Vollman, R Winau) (Nuremberg Doctors' Trial). 313:1445
— — Kenneth Mellanby, *BMJ* trial correspondent (P Weindling) (Nuremberg Doctors' Trial). 313:1467
— The Nuremberg code (1947) (Nuremberg Doctors' Trial). 313:1448

— US
— — compensates subjects of radiation experiments (D Josefson). **313**:1421 (N)
— — new rules could overturn Nuremberg code (D Josefson). **313**:1223 (N)
Human Fertilisation and Embryology Authority, Diane Blood case. *See* Blood, Diane
Human Genetics Advisory Commission, Colin Campbell: new chairman. **313**:1558 (MD)
Human genetics. *See* Genetics, medical
Human Genome Project, Agreement near on patents and applications (C Dyer). **313**:1223 (N)
Human papilloma-virus, Classified as carcinogenic (S Mayor). **313**:70 (N)
Human rights *See also* Ethics, medical; Social justice
— AIDS, rights and responsibilities in HIV prevention. **313**:303 (C), 304 (C), 1206 (C)
— Children
— — implementing the UN Convention on the Rights of the Child (G Lansdown, *et al*). **313**:1565 (E)
— — parents' position. **313**:49 (C)
— El Salvador, health sector response to security threats during civil war (PE Brentlinger) (Nuremberg Doctors' Trial). **313**:1470
— Medical involvement in abuses, BMA group. **313**:1150 (MD)
Humanitarian aid
— Community or individual based? Degradation of Josip Broz (P Aurora) (Personal view). **313**:1409
— Working overseas (C Easmon) (Career focus) **Classified Supplement**:S2 (5 October 1996)
Humanity: in Medicine. *See* Doctor-patient relations
Humeral fractures, proximal. *See* Shoulder fractures
Humphrey G, Squire BR, ABC of urology. **313**:492 (C)
Hunt L, *See* Mihill C. **313**:305
Hunter MS, Depression and the menopause. **313**:1217 (E), 1229 (P)
Hurren J, Adhesive attaching cardiac monitor avulses skin (Minerva). **313**:1024
Husain OAN, *See* Stirland H. **313**:600
Huston, John Alexander Fulton, Obituary (P Huston, *et al*). **313**:1396
Hutcheon L, Hutcheon M, *Opera: Desire, Disease, Death* (Autumn books). **313**:1022
Hutchison G, Words to the Wise. An extended family. **313**:152
Hutchison JD
— *See* Gilbert FJ. **313**:945
— *See* Knight DJ. **313**:40
Hutchison SMW, Many hospices provide care for any patient with advanced incurable disease. **313**:1210 (C)
Hutton A, *See* Strivens E. **313**:693
Hutton-Taylor S, Do it yourself career guidance (Career focus) **Classified Supplement**:S2 (10 August 1996)
Hyaloid artery. *See under* Eye
Hyperactivity. *See* Attention deficit disorder with hyperactivity
Hyperkalaemia, Cardiac arrest and. **313**:692 (C), 693 (C)
Hyperlipidaemia, Lipid concentrations lowering: benefits? Any Questions (PN Durrington). **313**:921
Hypersensitivity, immediate
— Nuts, Australian children. **313**:1477 (C)
— Peanut allergy and, relation with heredity and maternal diet (JO'B Hourihane, *et al*). **313**:518 (P) (correction, 1046), 1478 (C)
— Peanuts and nuts, in creams and oils. **313**:299 (C), 300 (C)
Hypertension *See also* Antihypertensive agents; Blood pressure
— Cognitive function and antihypertensive treatment in elderly, effect not proved. **313**:166 (C)
— Dihydropyridine in, risk evidence was selective. **313**:1259 (C)
— Management
— — guidelines
— — — overview (RT Jackson, DL Sackett). **313**:64 (E), 1203 (C)
— — — patient based comparison (TP Fahey, TJ Peters). **313**:93 (GP), 1203 (C), 1204 (C)
— *Manual of Hypertension* (Swales) (Medicine and Books). **313**:1271
— Treatment, evidence from clinical trials (JA Simon). **313**:437 (E), 1482 (C)
— Triglyceride concentration and diabetes mellitus in (O Samuelsson, *et al*). **313**:660 (P)
— US, non-pharmacologic interventions in the elderly study (TONE), American Heart Association (J Wise). **313**:1281 (N)
— White coat, new research (Z Kmietowicz). **313**:647 (N)
— *World in Action* ITV "White Coat Hypertension" (M Aylett) (Medicine and the Media). **313**:238
Hypertension, pulmonary, Thromboembolism and, risk from oral contraceptives? (A Bishop, P Oldershaw). **313**:1418 (E)
Hypertension, renovascular, Physiology classic revisited after 60 years: *Grand Rounds—Hammersmith Hospital* (A Al-Mohammad) **312**:1029 (ED) (correction, **313**:42)
Hyperthyroidism, Management, consensus statement for good practice and audit (MPJ Vanderpump, *et al*, on behalf of a working group of the Royal College of Physicians of London and the Society for Endocrinology). **313**:539 (ED), 1487 (C), 1488 (C)
Hypoglycaemia, Cognitive impairment in diabetes and (IJ Deary, BM Frier). **313**:767 (E)
Hypokalaemia, High ambient temperature as spurious cause of, potassium concentration range in Barbados. **313**:943 (C)
Hysterectomy, Uterine bleeding and, comparison with endometrial ablation, psychiatric and psychological aspects. **313**:231 (C)

I

Iceman, Early trichuriasis infestation (B Dixon) (Soundings). **313**:306
IgG, Intravenous, in Guillain-Barré syndrome (RAC Hughes). **313**:376 (E), 1399 (C), 1400 (C)
Ileum, Iatrogenic obstruction: complication of umbilical cord clamping (P Chapman-Sheath, *et al*) (*Lesson of the Week*). **313**:613 (ED)
Illing, Richard Bentley, Obituary (RC Illing). **313**:813
Imaging. *See* Radiography
Immigrants. *See* Emigration and immigration
Immortality *See also* Longevity
— Jonathan Swift on: over-rated. **313**:1571 (E)
Immunity, cellular, After measles: Guinea-Bissau (SO Shaheen, *et al*). **313**:969 (P)
Impact factors, *Science Citation Index*, improvement? (E Garfield). **313**:411 (ED), 1400 (C)
Impagliazzo N, *See* Pisacane A. **313**:343
Implants, artificial, Hip, older, cheaper implants are best (J Wise). **313**:1103 (N)
In vitro fertilisation. *See* Fertilisation in vitro
Inappropriate prescribing. *See under* Prescriptions, drug
Incapacity benefit. *See* Social security
Inch S, *See* Starr JM. **313**:1243
Income *See also* Poverty
Income support. *See* Social security
Independent advocacy *See also* Informed consent
— *Rantzen Report* BBC1 "Speaking up for Geoffrey" (A Berger) (Medicine and the Media). **313**:499
Independent sector. *See under* Private medicine
India *See also* Asia
— Arsenic poisons 220 000 (G Mudur). **313**:9 (N)
— Cannabis, doctors call for law change (G Mudur). **313**:384 (N)
— Dengue haemorrhagic fever epidemic
— — SatelLife (T Groves) (Further Down the Information Highway). **313**:1606
— — signals worsening viral disease patterns (G Mudur). **313**:1034 (N)
— Drug advertisements, availability of information on request (RK Dikshit, N Dikshit). **313**:855 (P)
— Maternal mortality, lack of anger at. **313**:304 (C), 305 (C)
— Nestlé, milk formulas court appearance, new developments. **313**:1399 (C)
— Tobacco, sports sponsorship and children's experimentation with tobacco (SG Vaidya, *et al*). **313**:400 (P)
— Women, World Bank report, statistics should reflect existence of two Indias. **313**:946 (C)
Industrial diseases. *See* Occupational diseases
Inequalities in health. *See* Health status
Infant, Weight, sex differences, British 1990 national growth standards (CM Wright, *et al*). **313**:513 (P), 1486 (C)
Infant mortality, Perinatal loss in planned and unplanned home births (Northern Region Perinatal Mortality Survey Coordinating Group). **313**:1306 (GP)
Infant, newborn
— Extracorporeal membrane oxygenation, saves lives (A Boulton). **313**:135 (N)
— Pain, anaesthetists' perceptions and prescribing patterns (J de Lima, *et al*). **313**:787 (P)
— Vitamin K and cancer
— — overview (A Zipursky). **313**:179 (E), 1147 (C)
— — Germany (R von Kries, *et al*). **313**:199 (P), 1147 (C)
— — leukaemia: case-control study (P Ansell, *et al*). **313**:204 (P), 1147 (C)
Infant nutrition
— Milk formulas, health workers and, serious consideration needed. **313**:1398 (C), 1399 (C)
— Soy based infant formulas and phytoestrogens (C Essex). **313**:507 (E)
Infant, premature, Not put on ventilator (Z Kmietowicz). **313**:963 (N)
Infectious diseases. *See* Communicable diseases
Infertility, *Drug Induced Infertility and Sexual Dysfunction* (Medicine and Books). **313**:61
Infertility, male, Anabolic steroid abuse by body builders and male subfertility (FH Lloyd, *et al*) (*Lesson of the Week*). **313**:100 (ED), 1009 (C)
Inflammation, Cardiovascular disease and role of C reactive proteins in. **313**:428 (C)
Inflammatory bowel diseases, Genetics *v.* environment, twin methodology is not always easily understood. **313**:491 (C)
An Influential Doctor. *See* Fillers
Influenza vaccine
— Elderly, deserved by all (C Diguiseppi). **313**:1162 (E)
— Hospital admissions, would be cut by two thirds (J Wise). **313**:901 (N)
— Scotland, influenza incidence in Glasgow healthcare workers during 1993–4 epidemic (AG Elder, *et al*). **313**:1241 (P)
Information services, Developing countries, SatelLife (T Groves) (Further Down the Information Highway). **313**:1606
Information systems, *BMJ* "Information in Practice" series (A Tonks, R Smith). **313**:438 (E)
Informed consent *See also* Ethics, medical; Independent advocacy
— Aging, survey of biomedical studies in four journals. **313**:1117 (P)
— Bone marrow transplantation: volunteering children, childrens' views? **313**:49 (C), 50 (C)
— Caesarean section, authorised without (C Dyer). **313**:705 (N)
— Children
— — parents' position. **313**:49 (C)
— — recruitment. **313**:362 (C)
— Form for "whatever necessary" (J Hanif, A Frosh) (From Minerva's Photo Album). **313**:1653
— Germany, in human experimentation before the Nuremberg code (J Vollman, R Winau) (Nuremberg Doctors' Trial). **313**:1445
— Orthopaedic operations: inaccurate. **313**:362 (C)
— Patients do not read forms (J Wise). **313**:1421 (N)
— Persistent vegetative state, commentary: importance for publication (R Smith). **313**:16 (P)
— Surgery, controversial video ban (C Dyer). **313**:705 (N)
— Tamoxifen adjuvant therapy in breast cancer. **313**:494 (C)
— *Treatment Without Consent: Law, Psychiatry and the Treatment of Mentally Disordered People Since 1845* (Fennell) (Medicine and Books). **313**:1494
— US, new experimentation rules could overturn Nuremberg code (D Josefson). **313**:1223 (N)
Inglis TJJ, *Microbiology and Infection* (Medicine and Books). **313**:1155
Ingram M
— Complementary medicine is booming worldwide: Russia. **313**:133 (N), 1080 (C)
— Russia on brink of AIDS epidemic. **313**:252 (N)
— Russia faces demographic crisis. **313**:385 (N)
Inhalers
— Asthma, spacer devices need evaluating (Z Kmietowicz). **313**:320 (N)
— Drug delivery from (H Bisgaard). **313**:895 (E) (correction in **314**)
Injuries. *See* Wounds and injuries
Inner city health. *See* Urban health
Inpatients
— Ethnic groups, usefulness of inpatient data (C Hilton). **313**:923 (ED)
— Human tissue ownership opinions: Nuffield Council on Bioethics report on *Human Tissue: Ethical and Legal Issues* (RD Starr, *et al*). **313**:1366 (P)
Institute of Public Policy Research, *Voices Off* (Medicine and Books). **313**:1271
Insulin *See also* Diabetes
— Infusion in diabetes with myocardial infarction (G Davey, P McKeigue). **313**:639 (E)
— Rapidly reversible requirement increase with interferon (S Campbell, *et al*) (Drug Points). **313**:92
— Sensitivity, regular alcohol consumption and: cross sectional population study (Bruneck study) (S Kiechl, *et al*). **313**:1040 (P)
Insulin resistance
— (AJ Krentz) (*Fortnightly Review*). **313**:1385 (ED) (correction, **314**:134)
— Leptin concentration, obesity and, in Western Samoans (P Zimmet, *et al*). **313**:965 (P)
Insulin-dependent diabetes mellitus. *See* Diabetes mellitus, insulin-dependent
Insurance, health
— Company access to patients' medical records?
— — access should be denied: *Controversies in Management* (H Lavender). **313**:286 (ED), 1261 (C)
— — denying access would do more harm than good: *Controversies in Management* (PH Smee). **313**:287 (ED), 1261 (C)
— France, shock treatment for health insurance system (J Warden). **313**:840 (N)
— UK
— — end to use of genetic data urged (T Richards). **313**:838 (N)
— — failings of cheap packages (T Greenhalgh) (Soundings). **313**:1337
— — to fund elderly care (M Mulube). **313**:709 (N)
Insurance, liability. *See* Compensation to patients
Intelligence
— Children
— — environmental exposure to lead and
— — — Port Pirie (S Tong, *et al*). **312**:1569 (P) (correction, **313**:198)
— — — UK levels have fallen substantially since 1984. **313**:883 (C)
Intensive care
— UK
— — criticisms of University Hospital Birmingham unsubstantiated. **313**:111 (C)
— — must be more short term beds: BMA ARM 1996. **313**:51 (MD)
— — severe head injuries survey. **313**:296 (C), 297 (C)
Intensive care units, neonatal. **313**:46 (C)
— Diaries: promote attachment and provide memories (B Stenson) (On the Rounds). **313**:1615
— *Pioneers* BBC2 "Beryl's Babies" (M Robson) (Medicine and the Media). **313**:759
Interaction (statistics). *See under* Statistics
Interferon, Rapidly reversible increase in insulin requirement with interferon (S Campbell, *et al*) (Drug Points). **313**:92
Interferon beta 1b
— Multiple sclerosis and
— — overview (RG Richards). **313**:1159 (E)
— — license is a mystery. **313**:297 (C), 1263 (C)
— — purchaser experience (E Rous, *et al*). **313**:1195 (ED)
Intergovernmental Panel on Climate Change, *Climate Change 1995* (F Godlee). **313**:184 (E)
Internal market. *See* Purchasing
International cooperation, Drug donations to Bosnia-Hercegovina are often inappropriate. **313**:1011 (C)
Internet
— Alternative medicine, unverified health claims (H Bower). **313**:381 (N)
— *British Medical Journal*, obituaries and tributes. **313**:497 (C)
— Data Protection Act and. **313**:560 (C)
— France
— — drug sales concern (A Dorozynski). **313**:1033 (N)
— — Sentiweb: communicable disease surveillance
— — — (E Boussard, *et al*). **313**:1381 (IP)
— — — commentary: how good are epidemiological data? (N Noah). **313**:1382 (IP)
— — — commentary: public access (J Williams). **313**:1383 (IP)
— — — commentary: telepreventive medicine (RE LaPorte, for the Global Health Network). **313**:1383 (IP)
— *Health on the Internet* (Anthony) (Medicine and Books). **313**:1411
— Journals and: rights and wrongs in age of cyberspace, "We all want to change the world"
— — (RE LaPorte, B Hibbitts) (Further Down the Information Highway). **313**:1609
— — commentary: Christmas fairy tale (GD Lundberg) (Further Down the Information Highway). **313**:1612
— — commentary: colourless conveyer belt? (R Horton) (Further Down the Information Highway). **313**:1611
— — commentary: somewhere to whinge (R Smith) (Further Down the Information Highway). **313**:1611
— — commentary: to market, to market (F Davidoff) (Further Down the Information Highway). **313**:1612
— *Medical Information on the Internet* (Kiley) (Medicine and Books). **313**:1411
— Medline free access (M Pallen) (Netlines). **313**:1068 (IP)
— Multi-language access. **313**:1264 (C)
— *Netlines*. **313**:1068 (IP), 1384 (IP)
— Prescription drugs sales investigated (C Dyer). **313**:645 (N)
Interval cancers, Breast cancer screening: is high incidence inevitable? (D Asbury, *et al*). **313**:1369 (P)
Interviews, Advice on being interviewed (M Sudlow, P Toghill) (Career focus) **Classified Supplement**:S2 (21 September 1996)
Intestinal obstruction, Ileum, complication of umbilical cord clamping (P Chapman-Sheath, *et al*) (*Lesson of the Week*). **313**:613 (ED)
Intimate examinations *See also* Physical examination
— General Medical Council advice. **313**:1266 (MD)
Intracoronary stents. *See* Stents
Intracytoplasmic sperm injection (ICSI) *See also* Fertilisation in vitro
— France, allows (A Dorozynski). **313**:444 (N)
— Netherlands, risks? (S Mayor). **313**:248 (N), 1334 (C)
Intraoperative complications, Myocardial infarction in peripheral vascular surgery. **313**:750 (C)
Intrapartum care. *See under* Labour
Intrauterine growth. *See* Fetal growth
Intravenous administration, Community antimicrobial therapy, underused, inadequately resourced, or irrelevant? (D Nathwani, P Davey). **313**:1541 (ED)
Inui A, *See* Uemoto M. **313**:1144
Invalidity benefit. *See* Social security

Investigations *See also* Diagnosis, laboratory
— Dizziness, evaluation of investigations to diagnose cause of in elderly (NR Colledge, *et al*). **313**:788 (GP)
Ioannidis J, *See* Barza M. **313**:490
Iochida L, *See* Sekikawa A. **313**:1264
Iraq *See also* Asia
— *Letter from*. Effect of sanctions on surgical practice (HN Barnouti) (Nuremberg Doctors' Trial). **313**:1474
Ireland *See also* Europe
— European Union, drugs policy and (R Watson) (*Focus: Brussels*). **313**:190 (N)
— Hepatitis C infected blood products. **313**:1032 (N)
— *The Miasma: Epidemic and Panic in Nineteenth Century Ireland* (Robins) (Medicine and Books). **313**:61
— Mortality of second generation Irish living in England and Wales, smoking, social deprivation? **313**:753 (C)
Iron, Haem iron intake in infants depleted in iron. **313**:228 (C), 229 (C)
Iron-deficiency anaemia. *See* Anaemia, iron-deficiency
Irvin, Bert, "Hollywood". **313**:1654
Irvine CD, Irvine SH, Effect of antihypertensive treatment on cognitive function of older patients. **313**:166 (C)
Irvine S, *et al*, Declining sperm count. **313**:44 (C)
Irvine SH, *See* Irvine CD. **313**:166
Isaacs A, *See* Pollard AJ. **313**:283
Isacsson S-O, *See* Merlo J. **313**:457
Ischaemic heart disease. *See* Myocardial ischaemia
Isherwood DM, Homocystinuria. **313**:1025 (E), 1037 (P)
Iskaros J, *See* Chitty LS. **313**:891
Islam T, *See* Ronsmans C. **313**:205
Isles C, *See* Prasad N. **313**:1535
Israel *See also* Asia
— Kidney donation rules expanded (J Siegel-Itzkovich). **313**:1282 (N)
— Organ sales investigation (J Siegel-Itzkovich). **313**:1167 (N)
— *Salmonella agona* outbreak, ready to eat savoury snack (T Shohat, *et al*). **313**:1107 (P)
Israeli Medical Association, Torture and. **313**:630 (C)
Italy *See also* Europe
— AIDS progression, category of exposure to HIV and age (P Pezzotti, *et al*). **313**:583 (P)
Iversen O-E, Nilsen ST, Effect of CSM's warning about safety of third generation oral contraceptives. **313**:363 (C)
Ivory Coast, AIDS, tuberculosis is important problem. **313**:562 (C)

J

Jackson, Jane Caroline, Obituary (SA Greene). **313**:1476
Jackson RT
— Sackett DL, Guidelines for managing raised blood pressure. **313**:64 (E), 93 (GP), 1203 (C)
— *See* Sonke GS. **313**:853
Jacobs H, Tomlin PJ, Expulsion of BMA members. **313**:630 (C)
Jacobs HS, *Controversies in Management*. Hormone replacement therapy for all? Universal prescription is desirable. Commentary: Not for everybody. **313**:351 (ED)
Jacobs IJ, *et al*, Risk of diagnosis of ovarian cancer after raised serum CA 125 concentration: a prospective cohort study. **313**:1355 (P)
Jacobsen P, *See* Parving H-H. **313**:591
Jacyna MR, *See* Phull PS. **313**:752
James A, *See* McCann JB. **313**:1529
James D, *See* Sharma P. **313**:1265
James NT, Evidence based medicine. **313**:169 (C)
Japan *See also* Asia
— Alternative medicine: survey (M Yamauchi). **313**:132 (N), 1080 (C)
— Evidence based drug treatment. **313**:114 (C)
— Food poisoning
— — four die (R Guest). **313**:187 (N)
— — school meals ruled out as source (R Guest). **313**:251 (N)
— HIV infected blood products. **313**:510 (N)
— — Takeshi Abe charged. **313**:770 (N)
— Kobe earthquake
— — elderly people (N Tanida). **313**:1133 (P)
— — medical staff suffered severe stress after. **313**:1144 (C)
Jardine E, Wallis C, Home ventilation of a child with motor and sensory neuropathy. **313**:940 (C)
Jardine P, Hyperkalaemic cardiac arrest. **313**:692 (C)
Jarman index. *See* Poverty, Deprivation indexes
Jarrett J, *See* Chaturvedi N. **313**:848
Järvinen M, *See* Kannus P. **313**:1051
Jarvis D, Melatonin is available over the counter. **313**:629 (C)
Jarvis GJ, Urological emergencies in general practice. **313**:112 (C)
Jarvis MJ, *See* Cook DG. **313**:1358
Jarvis P, *See* Jones B. **313**:36
Jayes AM, Open letter from a carer (Personal view). **313**:370, 1210 (C)
Jayson MIV, *ABC of Work Related Disorders*. Back pain. **313**:355 (ED), 1262 (C)
Jeene H, Contamination of ampicillin was probably due to reuse of disposable stoppers. **313**:364 (C)
Jeffcoate S, Selective abortion. **313**:1005 (C)
Jefferson TO
— New and not so new vaccines. **313**:768 (E)
— *See* Drummond MF. **313**:275
Jelinek VM, *See* McDonald IG. **313**:329
Jellyfish, Best treatment for stings. Any Questions (DF Levine). **313**:1061
Jenkins C, Campbell J, Catchment areas in general practice and their relation to size and quality of practice and deprivation: a descriptive study in one London borough. **313**:1189 (GP)
Jenkins, Frederick Charles, Obituary (M Jenkins). **313**:165
Jenkins MGV, *See* Ferguson JJ. **313**:363, 881
Jenkins R, *See* Lloyd KR. **313**:26
Jenkins S, *See* Parker G. **313**:856
Jenkinson C
— MYMOP, a patient generated measure of outcomes. **313**:626 (C)
— *See* Fitzpatrick R. **313**:1479
— *See* Klassen A. **313**:454
Jenks P, *See* Wilson P. **313**:819, 1009
Jenner, Edward, Statue in Trafalgar Square: *BMJ* support in 1858. **313**:743
Jermendy G, QTc dispersion and risk of cardiac death in peripheral vascular disease. **313**:1082 (C)
Jessen EC, *See* Booth H. **313**:726
Jessiman, Ian, Advance directives motion: BMA ARM 1996. **313**:55 (MD) (correction, 235)
Jewesbury, Eric Charles Oliphant, Obituary (M Lawrence). **313**:1327
Jewkes C, *See* Morris E. **313**:1399
Jeyerajah A, *See* Jacobs IJ. **313**:1355
Jibril JA, *et al*, ABC of urology. **313**:493 (C)
Jindal T, Health workers and the baby food industry. **313**:1399 (C)
Job selection, Making the shortlist (P Scriven) (Career focus) **Classified Supplement**:S3 (9 November 1996)
Jodrell N, *See* Kunkler I. **313**:1547
Joffe M, Declining sperm count. **313**:44 (C)
Johansson A, *See* Hoa HT. **313**:1113
Johansson S-E, *See* Bygren LO. **313**:1577
John LCH, "Phlebomania Hancocksis": prevalence of a previously undescribed psychomotor disturbance (On the Rounds). **313**:1620
Johnell O, *See* Marshall D. **313**:561
Johnsen UL-H, *See* Lindbæk M. **313**:325
Johnson AM, *et al*, Controlling genital chlamydial infection. **313**:1160 (E), 1186 (GP), 1192 (GP), 1193 (GP)
Johnson AS, *See* Barnes AJ. **313**:1145
Johnson DS, Paul AAS, Tropical fish keeper's *Mycobacterium marinum* infection (Minerva). **313**:698
Johnson M, Everitt B, *Essential Reproduction* 4th ed. (Medicine and Books). **313**:1411
Johnson MA, *See* Phillips AN. **313**:608
Johnson MRD, Describing race, ethnicity, and culture in medical research. **313**:426 (C)
Johnston, Colin McKie, Obituary (JP Donnelly). **313**:1396
Johnston GD, *et al*, Endothelium dependent arterial dilatation in non-insulin dependent diabetes. **313**:110 (C)
Johnstone S, *See* Carlisle R. **313**:468
Joint Working Group of the Royal Colleges of Physicians, Psychiatrists and General Practitioners, *Chronic Fatigue Syndrome*. **313**:831 (E)
Jones, Allen, "The Acrobat" (T Delamothe) (From the Gallery). **313**:1634
Jones B, *et al*, Trials to assess equivalence: importance of rigorous methods. **313**:36 (ED), 3 (E)
Jones CJH, *See* Goodfellow J. **313**:110
Jones CM, *ABC of Work Related Disorders*. Occupational hearing loss and vibration induced disorders. **313**:223 (ED), 1148 (C)
Jones DA, West RR, Psychological rehabilitation after myocardial infarction: multicentre randomised controlled trial. **313**:1517 (P), 1498 (E)
Jones E, *See* Srinivasan U. **313**:1300
Jones, Henry Vernon, Obituary (KE Doran). **313**:108
Jones I, *See* Jones S. **313**:299
Jones K, *Evidence Based Medicine* (Medicine and Books). **313**:1410
Jones L, *See* Muir J. **313**:624
Jones LT, *Skin Lesions* (Medicine and Books). **313**:1410
Jones NL, Evans RJ, Pneumomediastinum after "ecstasy" (From Minerva's Photo Album). **313**:1653
Jones P, *See* Massey EJ. **313**:1078
Jones PF, Errors by locums. **313**:116 (C)
Jones PJ, Data protection, health care, and the new European directive. **313**:560 (C)
Jones PW, *See* Lear JT. **313**:298
Jones S, Jones I, Peanut and nut allergy. **313**:299 (C)
Jordan P, Webbe G, Schistosomiasis in travellers returning from sub-Saharan Africa. **313**:1260 (C)
Jørgensen ET, Svensson A, Problems with the penis and prepuce in children. **313**:691 (C)
Jørgensen HL, *et al*, Relation of common allelic variation at vitamin D receptor locus to bone mineral density and postmenopausal bone loss: cross sectional and longitudinal population study. **313**:586 (P)
Jorm CM, *et al*, Doctor in the lab: what is it like for a doctor to work with scientists? **313**:867 (ED)
Josefson D
— Complementary medicine is booming worldwide: United States. **313**:133 [illegible] (C)
— Fetal retinal ce[illegible] **313**:1353 (N)
— New US rules [illegible] Nuremberg code. **313**:1223 (N)
— US compensat[illegible] of radiation experiments. **313**:1421 (N)
— US sets new prior[illegible] transplants. **313**:1350 (N)
Joseph A, *See* Salib E. **31**[illegible]
Joseph AEA, *See* Marchba[illegible] 562
Joseph, Rennie Thalanany, [illegible] MM Thalanany). **313**:1396
A Journal That Changed m[illegible] *See* Fillers
Journals
— British Library axes thousa[illegible] ". Godfrey). **313**:1503 (N)
— Rights and wrongs in age of cyberspace, "We all want to change the world"
— — (RE LaPorte, B Hibbitts) (Further Down the Information Highway). **313**:1609
— — commentary: Christmas fairy tale (GD Lundberg) (Further Down the Information Highway). **313**:1612
— — commentary: colourless conveyer belt? (R Horton) (Further Down the Information Highway). **313**:1611
— — commentary: somewhere to whinge (R Smith) (Further Down the Information Highway). **313**:1611
— — commentary: to market, to market (F Davidoff) (Further Down the Information Highway). **313**:1612
— Science validates commonsense treatment on myocardial infarction. A Journal That Changed my Practice (S Westin). **313**:1269
Joyce AD, *See* Turner W. **313**:1079
Joyce R, Frosh A, Peanut and nut allergy. **313**:299 (C)
Judge K, Income and mortality in the United States. **313**:1206 (C)
Julian DG, *et al*, Comparison of aspirin and anticoagulation following thrombolysis for myocardial infarction (the AFTER study): a multicentre unblinded randomised clinical trial. **313**:1429 (P)
Junior doctors *See also* Medical staff, hospital
— Hours
— — Britain fails to stop 48 hour week limit (C White). **313**:1283 (N)
— — Junior Doctors Committee has achieved much recently. **313**:367 (C)
— — oppose 48 hour limit for all. **313**:886 (MD)
— — seniors and juniors united on workload: BMA ARM 1996. **313**:52 (MD)
— Part-time, funding change will boost (J Warden). **313**:443 (N)
— Pitfalls in contracts (B Mayers, J Milligan) (Career focus) **Classified Supplement**:S2 (3 August 1996)
— Study leave guidance wanted. **313**:886 (MD)
Junior Members Forum, Bournmouth, 1997, Information. **313**:1204 (opposite, clinical research)
Juniper M, The tale of two wards (Personal view). **313**:1152
Jurisprudence
— Mandy Allwood, multifetal pregnancy (C Dyer). **313**:380 (N), 442 (N), 510 (N), 1004 (C), 1005 (C)
— Patrick Baldwin, growth hormone ruling (C Dyer). **313**:185 (N)
— Diane Blood
— — fight to have dead husband's baby
— — — support for (C Dyer). **313**:837 (N), 898 (N)
— — — loses High Court case (C Dyer). **313**:1035 (N)
— — — rethink promised. **313**:1164 (N)
— — — BMA urges Authority not to change its mind (C Dyer). **313**:1351 (N), 1477 (C)
— — — Baroness Cumberlege announces review. **313**:1504 (N)
— Paul Brady, freed in Scottish euthanasia case (B Christie). **313**:961 (N)
— Community care withdrawal and cash cuts (C Dyer). **313**:9 (N)
— Nicholas Dingley, multiple sclerosis and trauma case (B Christie). **313**:1228 (N)
— Former miners' chest diseases and British Coal (C Dyer). **313**:1163 (N)
— Gloucestershire Health Authority, transsexual challenges rationing decision (C Dyer). **313**:319 (N)
— Peter Hall, death from Creutzfeldt-Jakob disease. **313**:442 (N)
— Libel cases, *BMJ* £107 000 bill (C Dyer). **313**:897 (N)
— Anne Lindsell, euthanasia law challenged (C Dyer). **313**:643 (N)
— Mefloquine, legal aid won (C Dyer). **313**:643 (N)
— Martin Mursell, report (C Dyer). **313**:318 (N)
— Occupational diseases: *ABC of Work Related Disorders* (MJF Davidson). **313**:1136 (ED)
— Persistent vegetative state, High Court to rule on (C Dyer). **313**:1280 (N)
— Pharma-Nord challenges melatonin sales ban (C Dyer). **313**:10 (N)
— David Reeves, microbiologist wins damages (C Dyer). **313**:1506 (N)
— Tobacco firms face no-win, no-fee action (C Dyer). **313**:835 (N)
— Treatment refusal, mother refuses liver transplant for child (C Dyer). **313**:1101 (N)
— Woolf report on access to civil justice
— — overview (S Burn). **313**:242 (E)
— — new partnership between doctors, lawyers, judges, and patients? (P Richards, *et al*). **313**:243 (E)
— — summary (C Dyer). **313**:247 (N)
Juul S, *See* Gravholt CH. **313**:47

K

Kadir ZA, *See* Marson AG. **313**:1169
Kafkarkou NA, *See* Donohue SM. **313**:982
Kagawa-Singer M, *et al*, *eds*, *Health Issues for Minority Adolescents* (Medicine and Books). **313**:761
Kai J
— Parents' difficulties and information needs in coping with acute illness in preschool children: a qualitative study. **313**:987 (GP), 954 (E), 983 (GP), 991 (GP)
— What worries parents when their preschool children are acutely ill, and why: a qualitative study. **313**:983 (GP), 954 (E), 987 (GP), 991 (GP)
Kale R, Maternal mortality in India. **313**:304 (C)
Kaletsch U, *See* von Kries R. **313**:199
Källén, *See* Dahlquist G. **313**:1174
Kaner EFS, *See* McAvoy BR. **313**:732
Kannus P, *et al*, Increasing number and incidence of osteoporotic fractures of the proximal humerus in elderly people. **313**:1051 (P)
Kapadia LH, *ABC of Work Related Disorders*. Women at work. **313**:1073 (ED)
Kaplan GA, *et al*, Inequality in income and mortality in US. **313**:301 (C), 1206 (C)
Kaprio J
— *et al*, Genetic liability to osteoarthritis may be greater in women than men. **313**:232 (C)
— *See* Verkasalo PK. **313**:1047
Karagkevrekis B, Bennett DG, Pseudoarthritis and second shoulder joint (From Minerva's Photo Album). **313**:1653
Karanjavala JD, Buckley JF, Postmenopausal cystitis. **313**:1079 (C)
Karcher HL
— Cuts planned for German spa treatment. **313**:72 (N)
— German doctor donates kidney. **313**:443 (N)
— German doctors flock to Britain. **313**:319 (N)
— German doctors protest against "organ tourism". **313**:1282 (N)
— Health costs rise in Germany. **313**:648 (N)
Kargin M, *See* Doyle H. **313**:756
Karmi G, *Researching Cultural Differences in Health* (Medicine and Books). **313**:761
Karr M, *See* Mira M. **313**:229
Kasarda DD, *See* Srinivasan U. **313**:1300
Kasuga M, *See* Uemoto M. **313**:1144
Katan MB, *See* Urgert R. **313**:1362
Katayama fever, Acute manifestation of schistosomiasis mansoni (JF Doherty, *et al*) (*Lesson of the Week*). **313**:1071 (ED)
Katona C, *See* Livingston G. **313**:364
Kawachi I, *See* Kennedy BP. **313**:1207
Keable-Elliott T, GMC's conduct committee is harsher to British than overseas doctors. **313**:693 (C)
Keable-Elliott, Tony, Photographic portrait by Nick Sinclair (R Smith) (From the Gallery). **313**:1633
Kealey T
— Britain was healthier than Germany in 1914. **313**:1551 (C)
— *The Economic Laws of Scientific Research* (Medicine and Books). **313**:697, 1551 (C)
Kearney M, *Mortally Wounded* (Autumn books). **313**:1023
Keats T, *Atlas of Normal Roentgen Variants That May Simulate Disease* 6th ed. (Medicine and Books). **313**:1091
Keeble M, Doctors in distress. **313**:561 (C)
Keech A, *See* Wardle J. **313**:75
Keen H
— The new apostasy (Medicine and the Media). **313**:566, 504 (E)
— *See* Chaturvedi N. **313**:848
Keen RW, *et al*, Patients who have had fractures of the distal forearm do not lose bone as expected. **313**:821 (C)
Keiding N, Skakkebaek NE, Declining sperm count. **313**:44 (C)
Keirse MJNC, *See* Wiegers TA. **313**:1309
Kelleher D, Hillier S, *eds*, *Researching Cultural Differences in Health* (Medicine and Books). **313**:761

Kellett JM, *An Ethical Dilemma*. A nurse is suspended. The case. 313:1249 (ED)
Kelly P, *See* O'Neill P. 313:919
Kelly S, *See* While D. 313:398
Kelsey MC, *et al*, Relation between general practitioners' prescribing of antibacterial drugs and their use of laboratory tests. 313:922 (P)
Kelso, Henry Herbert, Obituary (JW Kelso). 313:165
Kemp TJ, *et al*, House dust mite allergen in pillows. 313:916 (P)
Kemple T, *BMJ*'s audit should show actions planned to improve quality. 313:1557 (C)
Kemppainen E, *See* Hedström J. 313:333
Kendrick S, Bain M, Correcting outcome data for case mix in stroke medicine. 313:1006 (C)
Kendrick T
— Prescribing antidepressants in general practice. 313:829 (E), 858 (GP), 860 (GP), 861 (GP)
— *Understanding Drug Treatment in Mental Health Care* (Medicine and Books). 313:1215
— Burns T, Mental health teams should concentrate on psychiatric patients with greatest needs. 313:884 (C)
— *et al, eds, The Prevention of Mental Illness in Primary Care* (Medicine and Books). 313:501
Kenkre J, *See* Bradley CP. 313:115
Kennedy BP, *et al*, Income and mortality in the United States. 313:1207 (C)
Kennedy CPA, *See* Wales JKH. 313:1486
Kennedy HG, *See* Purchase ND. 313:531
Kennedy IM, *See* Richards P. 313:243
Kennedy KI, *See* Ramos R. 313:909
Kennedy RL, Cardiac troponin T in unstable angina. 313:1330 (C)
Kent G
— Volunteering children for bone marrow donation. 313:49 (C)
— *See* Start RD. 313:1366
Kent J, *See* Nicholson KG. 313:1119
Kerry S, *See* Mason D. 313:1193
Kessels AGH, *See* de Craen AJM. 313:321
Kevany J, Extreme poverty: an obligation ignored. 313:65 (E)
Kevorkian, Jack
— Helps 40th person to die. 313:643 (N)
— Medical hero? 313:227 (C), 228 (C), 758 (C)
Key TJA
— Davey G, Prevalence of obesity is low in people who do not eat meat. 313:816 (C)
— *et al*, Dietary habits and mortality in 11 000 vegetarians and health conscious people: results of a 17 year follow up. 313:775 (P), 765 (E)
Khaled K, *See* Vause S. 313:167
Khan, Iqbal, Obituary (RG Cooper). 313:620
Khan MA, *See* Macdonald R. 313:918
Khan NS, *See* Webb AMC. 313:880
Khara, Jarnail Singh, Obituary (HL Bhakri). 313:1003
Kiberu, Samuel, Errors prompt histopathology review, logbooks? 313:116 (C), 117 (C)
Kidney failure, Severe, referral of elderly patients (RG Parry, *et al*). 313:466 (P)
Kidney failure, acute, Haiti, epidemic (K McKenzie). 313:70 (N)
Kidney transplantation, More paediatric renal donors should be used for adult recipients. 313:303 (C), 1147 (C)
Kiechl S, *et al*, Insulin sensitivity and regular alcohol consumption: large, prospective, cross sectional population study (Bruneck study). 313:1040 (P)
Kilby MD, *See* Tan KH. 313:903
Kiley R, *Medical Information on the Internet* (Medicine and Books). 313:1411
Killalea D, *et al*, International epidemiological and microbiological study of outbreak of *Salmonella agona* infection from a ready to eat savoury snack—1: England and Wales and the United States. 313:1105 (P), 1093 (E), 1094 (E), 1107 (P)
Killick S, *See* Maguiness S. 313:1079
Kilpatrick, Lord Kilpatrick of Kilcraig, Recommended as BMA President in 1997-8. 313:1150 (MD)
King LA
— *See* Shewan D. 313:424
— *See* Winstock AR. 313:423
King M
— Elliott C, Averting a world food shortage: tighten your belts for CAIRO II. 313:995 (ED)
— *See* Alpar EK. 313:111
— *See* Friedli K. 313:360
Kingsland C, *See* Buckett W. 313:1334
Kinirons M, *See* Hossain J. 313:1145
Kirby M, *See* Maguire CP. 313:529
Kirby R, *et al, eds, Textbook of Benign Prostatic Hyperplasia* (Medicine and Books). 313:567
Kirkbride P, Vallis K, Routine follow up of breast cancer in primary care. 313:1547 (C)
Kirkman J
— *An Outline of Scientific Writing* (Medicine and Books). 313:1215
— Writing in English for an international readership. 313:1321 (ED)
Kirkpatrick CM, *See* Begg EJ. 313:491
Kirkwood T, How can we live forever? 313:1571 (E)
Kirwan R, *See* Donohue SM. 313:982
Kiser WR, *See* Wike WM. 313:1205
Kite P, *See* Tighe MJ. 313:1528
Kitson AL, Does nursing have a future? (Professional Associations). 313:1647
Kivilaakso E, *See* Hedström J. 313:333
Klassen A
— *et al*, Should breast reduction surgery be rationed? A comparison of the health status of patients before and after treatment: postal questionnaire survey. 313:454 (P), 1478 (C), 1479 (C)
— *See* Fitzpatrick R. 313:1479
Klatsky A, *See* Rimm EB. 313:365
Kleijnen J, *See* de Craen AJM. 313:321, 1624
Klein R
— Labour's draft election manifesto. 313:68 (E)
— The NHS reforms revisited. 313:504 (E), 566
Klerk M, *See* Urgert R. 313:1362
Kley, Henry Oliver Albert, Obituary (H Fuld). 313:939
Klugman BJ, *See* Walker ARP. 313:1331
Kmietowicz Z
— Antiabortionists hijack fetal pain argument. 313:188 (N)
— Asthma spacer devices need evaluating. 313:320 (N)
— Evidence supports antibiotic use in glue ear. 313:709 (N)
— New diagnostic tests for CJD. 313:836 (N), 833 (E)
— Nothing innocent about white coat hypertension. 313:647 (N)
— Paradox over role of *Helicobacter pylori*. 313:250 (N)
— Premature baby was not put on ventilator. 313:963 (N)
— Smoke does get in your eyes. 313:898 (N)
— Smoking link to breast cancer refuted. 313:1226 (N)
— Surgery reduces epileptic seizures. 313:383 (N)
— Unwanted children at increased risk of schizophrenia. 313:1167 (N)
— WHO steps up efforts against trachoma. 313:1428 (N)
Knee prosthesis, National register needed (DH Sochart, *et al*). 313:66 (E), 1007 (C)
Knight DJ
— *et al, Lesson of the Week*. Septic arthritis in osteoarthritic hips. 313:40 (ED), 945 (C)
— *See* Gilbert FJ. 313:945
Knives, Injury to face (S Hamilton, GW McGarry) (From Minerva's Photo Album). 313:1653
Knottnerus JA, *See* Langenberg M. 313:1534
Kohlhardt S, *See* Dixon JM. 313:113
Kok RHJ, *See* Beltman FW. 313:404
Konarzewski W, Pulmonary artery catheterisation. 313:1328 (C)
Konlaan BB, *See* Bygren LO. 313:1577
Kontiokari T, *See* Uhari M. 313:1180
Koprowski H, Oldstone MBA, *eds, Microbe Hunters—Then and Now* (Medicine and Books). 313:1340
Koralalage, Don Ravindranath Koralage ("Ravi"), Obituary (RN Kalupahana). 313:108
Korkia P, Use of anabolic steroids has been reported by 9% of men attending gymnasiums. 313:1009 (C)
Korotkoff sound: Fifth. *See* Fifth Korotkoff sound
Koskela M, *See* Uhari M. 313:1180
Koskenvuo M
— *See* Kaprio J. 313:232
— *See* Verkasalo PK. 313:1047
Koskinen SVP, *et al*, Socioeconomic differences in mortality among diabetic people in Finland: five year follow up. 313:975 (P)
Koul CL, A Memorable Patient. Remarkable resolution. 313:489
Kouloumanas GA, *See* Kelsey MC. 313:922
Kraus, Michael, Obituary (MT Kraus). 313:295
Krentel JB, *See* Dickey RP. 313:1078
Krentz AJ, *Fortnightly Review*. Insulin resistance. 313:1385 (ED) (correction, 314:134)
Kristinsson KG, *See* Arason VA. 313:387
Kuilman M, *See* Urgert R. 313:1362
Kujala UM, *See* Kaprio J. 313:232
Kunkler I, *et al*, Routine follow up of breast cancer in primary care. 313:1547 (C)
Kunz I, *See* Ackermann-Liebrich U. 313:1313
Kuttenn F, *See* Salat-Baroux J. 313:1098
KwikSave, Vital to poor? 313:1224 (N)
Kyvik KO, Twin methodology is not always easily understood. 313:491 (C)

L

Labadarios D, *See* Walker ARP. 313:228
Laboratory tests. *See* Diagnosis, laboratory
Labour *See also* Caesarean section; Pregnancy
— Active management and caesarean section rate (JG Thornton). 313:378 (E)
— Back pain recall accuracy after (C Macarthur, *et al*). 313:467 (P)
— Backache and, causative factors. 313:755 (C)
— Breech presentation at term: comparison of caesarean section with vaginal birth, long term outcome. 313:817 (C), 818 (C)
— Changes over 30 years? Intervention often necessary. 313:754 (C), 755 (C)
— Intrapartum care
— — General Medical Services Committee advice. 313:305 (C)
— — — Royal College of Midwives' response. 313:1148 (C)
— Post-traumatic stress disorder and (S Goldbeck-Wood). 313:774 (N)
Labour Party
— Cancer surgery wait would be cut (J Warden). 313:838 (N), 1335 (C)
— Commissioning plans (J Warden) (*Focus: Westminster*). 313:1506 (N)
— Draft election manifesto (R Klein). 313:68 (E)
— F. adholding
— — plans to dismantle internal market revealed (J Warden). 313:1427 (N)
— — should evolve. 313:1211 (MD)
— Pledges to cut NHS bureaucracy (J Warden). 313:7 (N)
Labour productivity index. *See* National Health Service
Lack, Christofer Cheyne, Obituary (J Divine). 313:749
Lack G, Golding J, Peanut and nut allergy. 313:300 (C)
Lack, Mairi, Obituary (JO Lloyd Jones). 313:1327
Lacoste D, *See* Saillour F. 313:461
Lactase dehydrogenase, Use as marker in testicular cancers? 313:625 (C)
Lactational amenorrhoea
— Method for family planning
— — overview (PFA Van Look). 313:893 (E)
— — Manila, Philippines (R Ramos, *et al*). 313:909 (P)
Lahiri A, *See* Basu S. 313:844
Laird, George Baikie Linklater, Obituary (D Gibbs). 313:165
Laird L, *et al, Fortnightly Review*. Neonatal screening for sickle cell disorders: what about the carrier infants? 313:407 (ED), 1403 (C)
Lakhanpaul, Om Parkash, Obituary (S Gupta). 313:813
Lambert HJ, *See* Vernon SJ. 313:491
Lambert M, *See* Entwistle V. 313:366 (correction, 313:497)
Lambert TW
— Analysing specialty career trends (Career focus) **Classified Supplement**:S2 (13 July 1996)
— *et al*, Career preferences of doctors who qualified in United Kingdom in 1993 compared with those of doctors qualifying in 1974, 1977, 1980, and 1983. 313:19 (P), 2 (E), 944 (C)
Lamont D, *See* Meredith C. 313:724
Lamotrigine, Drugs trials in epilepsy, long term use: audit of outcome (MC Walker, *et al*). 313:1184 (P)
Lampe-Schoenmaeckers AJEM, *See* de Craen AJM. 313:321
Lamport PA, *See* Kelsey MC. 313:922
Lancet, Controlled trials identification (SJ McDonald, *et al*). 313:1116 (P)
Land mines. *See* War
Lane J, *John Hall and his Patients: The Medical Practice of Shakespeare's Son-in-Law* (Autumn books). 313:1022
Langenberg M, *et al*, Atrial fibrillation in elderly patients: prevalence and comorbidity in general practice. 313:1534 (GP)
Language
— Chestnuts. When I Use a Word (J Aronson). 313:670
— Etymology of *ae* and *e*. When I Use a Word (J Aronson). 313:1201
— Fuller's earth. When I Use a Word (J Aronson). 313:534
— *Genes*. Words to the Wise (G Hutchison). 313:152
— Hiccups. When I Use a Word (J Aronson). 313:1326
— Patient descriptions and euphemisms. A Memorable Patient (E Lavender). 313:1439
— Regime, regimen, regiment. When I Use a Word (J Aronson). 313:673
— *Sick Notes* (Spiegel) (Medicine and Books). 313:1155
— Situations which have no name: Irish suggestions (L Farrell) (Words, Words, Words). 313:1660
Lansdown G, *et al*, Implementing the UN Convention on the Rights of the Child. 313:1565 (E)
LaPorte RE
— for the Global Health Network, Sentiweb: French communicable disease surveillance on the world wide web. Commentary: Telepreventive medicine—the autobahn to health. 313:1383 (IP)
— Hibbitts B, Rights, wrongs, and journals in the age of cyberspace. "We all want to change the world" (Further Down the Information Highway). 313:1609
— *See* Aaron DJ. 313:497
— *See* Sekikawa A. 313:1264
Lariam. *See* Mefloquine
Laryngeal masks, *Airway Management* (Medicine and Books). 313:1271
Lasers, *Laser Surgery and Medicine* (Puliafito, *ed*) (Medicine and Books). 313:176
Late abortion. *See under* Abortion, induced
Lau J, *See* Barza M. 313:490
Laugharne R, Fleminger S, Are community mental health teams providing an equitable service? Comparison of source of referrals with inpatient care. 313:476 (GP)
Launbjerg J, *See* Galatius-Jensen S. 313:137
Launer J, *Mind Readings* (Medicine and Books). 313:1562
Laurie, William, Obituary (W Laurie). 313:1546
Lavender E, A Memorable Patient. An alien trying to get out. 313:1439
Lavender H, *Controversies in Management*. Should insurance companies have access to patients' medical records? Access should be denied. 313:286 (ED), 1261 (C)
Law M, Serum cholesterol concentration and death from suicide in men: Paris prospective study I. Commentary: Having too much evidence (depression, suicide, and low serum cholesterol). 313:651 (P)
Lawlor BA, *See* Maguire CP. 313:529
Lawrence M, Williams T, Managed care and disease management in the NHS. 313:125 (E)
Lawson A, *See* Wardle J. 313:75
Lawson IJ, McGeoch KL, Objective tests exist to aid diagnosis of hand-arm vibration syndrome. 313:1148 (C)
Lawson J, *See* Wilson SF. 313:1550
Lazarus R, Pulmonary artery catheterisation. 313:1328 (C)
Le Couteur, Norman Boyce, Obituary (I Maddick). 313:295 (correction, 621)
Lead
— Environmental, children's intelligence and, UK levels have fallen substantially since 1984. 313:883 (C)
— Water supply, still public health problem in Glasgow (GCM Watt, *et al*). 313:979 (P)
Leaflets, Ultrasonography, views of women in early pregnancy, midwives, and ultrasonographers (S Oliver, *et al*). 313:1251 (ED)
Leaning J
— *Review of Clinical Risk Management* (Medicine and Books). 313:827
— War crimes and medical science. 313:1413 (E), 1415 (E), 1421 (N), 1445, 1453, 1463, 1467, 1470
Lear JT, *et al*, Non-Hodgkin's lymphoma and solar ultraviolet radiation. 313:298 (C)
Lecerf L, *See* Parving H-H. 313:591
Lee AJ, *See* Leng GC. 313:1440
Lee CK, *See* But PPH. 313:117
Lee K, *See* Pollard AJ. 313:283
Leech P, Prodigy, a computer assisted prescribing scheme. 313:1549 (C)
Leeder S, *Scientific Basis of Health Services* (Medicine and Books). 313:1154
Lees L, *See* Pittrof R. 313:364
Leese, William Leonard Botting, Obituary (N Norman). 313:1476
Lefebvre C, *See* McDonald SJ. 313:1116
Leff J, *Care in Chaos* (Medicine and Books). 313:951
Leg ulcer, Community clinics, comparative study. 313:942 (C), 943 (C)
Legge A, Sixty medicines are blacklisted. 313:1427 (N)
Legge J, *See* Ross S. 313:815
Legionellosis, *ABC of Work Related Disorders* (PH Appleby). 313:674 (ED) (correction, 877)
Legislation, medical
— Bone marrow transplantation: volunteering children, childrens' views? 313:49 (C), 50 (C)
— Mental capacity: *Caring for Older People* (T Arie). 313:156 (ED), 1148 (C)
Leiberman, David Monas ("Monty"), Obituary (H Rollin). 313:749
Leigh M, Medical Practices Committee's surveys of vacancies in general practice look at all vacancies. 313:1485 (C)
Leinonen J, *See* Hedström J. 313:333
Leitch, Andrew Gordon, Obituary (C Currie). 313:684
Leman P, Addison's disease. 313:427 (C)
Leng GC, *et al*, Use of ankle brachial pressure index to predict cardiovascular events and death: a cohort study. 313:1440 (GP)
Lennard L, *See* Lilleyman JS. 313:1219
Lennox CE, Maternal mortality in India. 313:305 (C)
Lens diseases, *Lens Disorders* (Brown, Bron) (Medicine and Books). 313:309
Lenton SW, *See* Sidebotham PD. 313:533
Leon-S FE, *et al*, Neurological effects of organophosphate pesticides. 313:690 (C)
Leonard N, *See* Srinivasan U. 313:1300
Leonard RCF, *See* Ray A. 313:1484
Lepri AC, *See* Pezzotti P. 313:583
Leprosy, India, why I became a doctor (M Vassallo) (Personal view). 313:632
Leptin
— Obesity and
— — overview (TIA Sørensen, *et al*). 313:953 (E)
— — and insulin resistance in Western Samoans (P Zimmet, *et al*). 313:965 (P)
— — preliminary evidence. 313:1280 (N)

Lervy B, *ed*, *Medical Records in Practice: Guidance for General Practitioners* (Medicine and Books). **313**:1270
Leschot NJ, *See* van der Sijs-Bos CJM. **313**:47
Leslie P, *See* Osman IA. **313**:427
Lessof N, Giving vitamin K at birth. **313**:1147 (C)
Lesson of the Week
— Acute angle closure glaucoma masquerading as systemic illness (M Dayan, *et al*). **313**:413 (ED)
— Adrenal mass with virilisation: importance of endocrine investigation (J Nasir, C Walton). **313**:872 (ED)
— Anabolic steroid abuse by body builders and male subfertility (FH Lloyd, *et al*). **313**:100 (ED), 1009 (C)
— Cholesterol emboli may mimic systemic vasculitis (DS Peat, PW Mathieson). **313**:546 (ED)
— Fatal methadone overdose (TJ Hendra, *et al*). **313**:481 (ED), 1479 (C), 1480 (C)
— Iatrogenic ileal obstruction: a complication of umbilical cord clamping (P Chapman-Sheath, *et al*). **313**:613 (ED)
— Importance of accurate assessment of fetomaternal haemorrhage after late abortions (I Bromilow, *et al*). **313**:1200 (ED)
— Katayama fever: an acute manifestation of schistosomiasis (JF Doherty, *et al*). **313**:1071 (ED)
— Methadone maintenance and tuberculosis treatment (D Raistrick, *et al*). **313**:925 (ED)
— Pitfalls in contact tracing and early diagnosis of childhood tuberculosis (JE Clark, AJ Cant). **313**:221 (ED), 1083 (C), 1084 (C), 1331 (C)
— Potentially lethal bacterial infection associated with varicella zoster virus (AJ Pollard, *et al*). **313**:283 (ED), 1145 (C)
— Reversible cardiogenic shock complicating subarachnoid haemorrhage (MJA Parr, *et al*). **313**:681 (ED)
— Septic arthritis in osteoarthritic hips (DJ Knight, *et al*). **313**:40 (ED), 945 (C)
— Thyrotoxicosis in a patient with multiple trauma: value of "AMPLE" history taking (J Fitz-Henry, B Riley). **313**:997 (ED)
— Who spots the spots? Diagnosis and treatment of early meningococcal disease in children (FAI Riordan, *et al*). **313**:1255 (ED)
Lester CA, *See* Morgan CLI. **313**:912
Letter from Washington DC. *See* United States
Leucocytes, Urine dipstick test, false positive results with common antibiotics (JH Beer, *et al*). **313**:25 (P), 1009 (C), 1010 (C)
Leufkens HGM, *See* Egberts TCG. **313**:530
Leukaemia
— Children
— — non-compliance with oral chemotherapy (JS Lilleyman, L Lennard). **313**:1219 (E)
— — vitamin K and, case-control study (P Ansell, *et al*). **313**:204 (P), 1147 (C)
Leukaemia, lymphocytic, Children, population mixing and socioeconomic status in England and Wales, 1979-85 (CA Stiller, PJ Boyle). **313**:1297 (P)
Levay S, *Queer Science: The Use and Abuse of Research into Homosexuality* (Autumn books). **313**:1017
Leveaux C, Time for ban on landmines. **313**:367 (C)
Lever LR, Peanut and nut allergy. **313**:299 (C)
Levin M, *See* Pollard AJ. **313**:283
Levine DF, Any Questions. Treatment for jellyfish stings. **313**:1061
Levonorgestrel
— Long acting methods of contraception
— — freedom of choice concerns (MS Thompson). **313**:1393 (ED)
— — misleading information misleads users. **313**:880 (C), 881 (C) (correction, 1149)
Lewis D, *See* Wilson P. **313**:819
Lewis JA, *See* Jones B. **313**:36
Lewis, John Brinley Richards, Obituary (A Grant). **313**:295
Lewis MJ, *See* Goodfellow J. **313**:110
Lewis RR, *See* Hossain J. **313**:1145
Lewis S, *See* Britton J. **313**:1218
Lewis SJ, *See* Colledge NR. **313**:788
Lewis-Jones I, *See* Buckett W. **313**:1334
Lexchin J, *Deception by Design: Pharmaceutical Promotion in the Third World* (Medicine and Books). **313**:60
Li LM, *See* Walker MC. **313**:1184
Li Wan Po A
— Stones RW, Transdermal glyceryl trinitrate for dysmenorrhoea. **313**:364 (C)
— Su XY, Over the counter drugs. **313**:115 (C)
— Zhang WY, Paracetamol-codeine combinations versus paracetamol alone. **313**:1209 (C)
Liban JB, Medic Alert UK should start new section for patients with a difficult airway. **313**:425 (C), 1399 (C)
Libel. *See under* Jurisprudence
Liberal Democratic Party
— BMA warns about shortage of doctors. **313**:886 (MD)
— Health policy, merits more detail. **313**:1335 (C)
Libman I, *See* Sekikawa A. **313**:1264
Licensing of drugs. *See* Drugs, New
Lichtenstein DR, *See* Tham TCK. **313**:623
Lie KI, *See* Beltman FW. **313**:404
Lie LG, Complementary medicine is booming worldwide: Norway. **313**:132 (N), 1080 (C)
Liedholm H, *See* Merlo J. **313**:457
Life expectancy *See also* Mortality
— Doctors, analysis of *BMJ* obituary columns (DJM Wright, AP Roberts) (Unequal in Death). **313**:1581
— Smoking *v.* non-smoking men: 15 year follow up study (AN Phillips, *et al*). **313**:907 (P)
Lightning injuries, Treatment. One Hundred Years Ago. **313**:92
Lilford RJ
— Braunholtz D, *For Debate*. The statistical basis of public policy: a paradigm shift is overdue. **313**:603 (ED), 569 (E)
— Proposed academy of medicine. **313**:233 (C)
Lilleyman JS, Lennard L, Non-compliance with oral chemotherapy in childhood leukaemia. **313**:1219 (E)
Lim S, *See* Sharma P. **313**:1265
Limited list. *See* Drugs
Limont, William ("Bill"), Obituary (P Harrison). **313**:1476
Lindbæk M, *et al*, Randomised, double blind, placebo controlled trial of penicillin V and amoxycillin in treatment of acute sinus infections in adults. **313**:325 (P)
Lindberg G, *See* Merlo J. **313**:457
Lindblad U, *See* Merlo J. **313**:457
Linde K, *et al*, St John's wort for depression—an overview and meta-analysis of randomised clinical trials. **313**:253 (P), 241 (E), 1204 (C)
Lindsell, Annie, Euthanasia law challenged (C Dyer). **313**:643 (N)
Linholm LH, Werkö L, Comparing hypertension guidelines. **313**:1203 (C)
Linker NJ, Fitzpatrick AP, QTc dispersion and risk of cardiac death in peripheral vascular disease. **313**:1081 (C)
Lip GYH, Beevers DG, Epidemiology of aortic aneurysm and peripheral vascular disease may show ethnic differences. **313**:173 (C), 1084 (C)
Lipids, Secondary prevention of ischaemic heart disease (CD Byrne, SH Wild). **313**:1273 (E)
Lipman J, *See* Saadia R. **313**:573
Lipman M, *See* Miller R. **313**:130
Lipworth L, *See* Ekbom A. **313**:337
Lissenden JP, Reflections on a tsuba (Seven Deadly Sins). **313**:1598
Lissoni A, *See* Zanetta G. **313**:1110
Lister J, Telling patients there is nothing wrong. **313**:1210 (C)
Lister P, HIV antibody testing should be routine investigation. **313**:751 (C)
Literature searches, Capture-recapture techniques (P Spoor, *et al*). **313**:342 (P)
Littlewood C, *See* Andrews K. **313**:13
Liver, Hepatotoxicity associated with herbal tablets (PAGM De Smet, *et al*) (Drug Points). **313**:92
Liver aminotransferases, Serum concentrations and cafetière and filtered coffee (R Urgert, *et al*). **313**:1362 (P)
Liver transplantation, US, new priorities set (D Josefson). **313**:1350 (N)
Livingston G, Katona C, Depression in carers of elderly people living at home. **313**:364 (C)
Livingstone A, Incidence and prognosis of asthma to age 33. **313**:815 (C)
Lloyd, Denys Hubert, Obituary (GW Griffiths). **313**:108
Lloyd FH, *et al*, Anabolic steroid abuse by body builders and male subfertility. **313**:100 (ED), 1009 (C)
Lloyd KR, *et al*, Long term outcome of patients with neurotic illness in general practice. **313**:26 (GP)
Lloyd T, Wood T *eds*, *What Next for Men?* (Autumn books). **313**:1017
Lloyd-Mostyn R, Journal is right to require patient's consent to publication. **313**:1007 (C)
Lloyd-Thomas AR
— Fitzgerald M, *For Debate*. Do fetuses feel pain? Reflex responses do not necessarily signify pain. **313**:797 (ED)
— *See* de Lima J. **313**:787
Lobotomy. *See* Psychosurgery
Local ethics committees. *See* Research ethics committees
Lock J, Gallagher D, Diagnosis and management of migraine. **313**:691 (C)
Lock S, More pricks than kicks (Medicine and the Media). **313**:759
Lockey AS, *et al*, Throat lozenge causes acute swelling of tongue (Minerva). **313**:1342
Lockwood MJ, General Practice Research Database provides detailed anonymised data. **313**:757 (C)
Lodder J, *See* Langenberg M. **313**:1534
Loft S, *See* Lykkesfeldt J. **313**:91
Logan ECM, *et al*, Monitoring oral anticoagulation in primary care. **313**:819 (C)
Logan R, *See* Briggs A. **313**:623
Logan S
— *et al*, Sudden infant death syndrome. **313**:1332 (C)
— *See* Williams K. **313**:17
Logistic regression models *See also* Statistics
— Poorly presented in medical research. **313**:628 (C)
London
— Antenatal HIV testing: policy, uptake, and detection (SE MacDonagh, *et al*). **313**:532 (P)
— Bed occupancy, psychiatric units is 113%. **313**:166 (C), 1083 (C)
— Family practice, catchment areas, size and quality of practice and deprivation (C Jenkins, J Campbell). **313**:1189 (GP)
— Non-insulin dependent diabetes mellitus, morbidity and mortality differences between African Caribbeans and Europeans (N Chaturvedi, *et al*). **313**:848 (P)
— Preventive care recording, Vietnamese people may have had language difficulties. **313**:48 (C)
— Psychiatric court liaison scheme evaluation (ND Purchase, *et al*). **313**:531 (P)
Loneliness, Elderly: *Caring for Older People* (A Forbes). **313**:352 (ED)
Long AJ, *See* Sochart DH. **313**:66
Long CC, Finlay AY, Area of skin disease can be used to indicate amount of treatment needed. **313**:690 (C)
Long term outcome. *See under* Treatment outcome
Long-term care *See also* Nursing homes
— UK
— — level of provision must be defined. **313**:1266 (MD)
— — *Long Term Care: Future Provision and Funding*, summary (J Warden). **313**:382 (N)
— — NHS will not fund private nursing. **313**:1211 (MD)
— — Ombudsman highlights confusion (J Warden). **313**:10 (N)
Longevity *See also* Immortality; Mortality
— How can we live forever? (T Kirkwood). **313**:1571 (E)
Longthorne PN, Use of interferon beta 1b for multiple sclerosis. **313**:1263 (C)
Lönnqvist J, *See* Gissler M. **313**:1431
Lorber, John, Obituary (M Philpott). **313**:620
Lough JRM
— Goals and methods of audit should be reappraised. **313**:497 (C), 1404 (C)
— *See* Campbell LM. **313**:1556
Loughnan BA, *et al*, Long term backache after childbirth. **313**:755 (C)
Love MP, *See* Davie AP. **313**:300
Low back pain *See also* Back pain; Pain
— *Low Back Pain in Primary Care: Effectiveness of Diagnostic and Therapeutic Interventions* (van Tulder, *et al*, *eds*) (Medicine and Books). **313**:122
— New paradigm for management (RA Deyo). **313**:1343 (E)
Low-Beer TS, *See* Shields PL. **313**:265
Lowe D, Psychological support for patients having breast cancer surgery. **313**:361 (C)
Lowenthal MN, Extrapyramidal signs should be sought more often in Alzheimer's disease. **313**:45 (C)
Lowry S, Certify a specialist (Career focus) **Classified Supplement**:S2 (23 November 1996)
Loza MI, *See* Sanz F. **313**:116
Luben R, *See* Scanlon TJ. **313**:1203
Lubin J, *See* Alavanja MCR. **313**:1233
Lubina J, *See* Zimmet P. **313**:965
Luckas M, *See* Buckett W. **313**:1334
Lumbar vertebrae, Bone loss rate in women with distal forearm fractures. **313**:821 (C)
Lundberg GD, Rights, wrongs, and journals in the age of cyberspace. A Christmas fairy tale (Further Down the Information Highway). **313**:1612
Lung cancers
— Pet birds and
— — overview (J Britton, S Lewis). **313**:1218 (E)
— — Sweden: a case-control study (C Modigh, *et al*). **313**:1236 (P)
— — women in Missouri: case-control study (MCR Alavanja, *et al*). **313**:1233 (P)
— Smoking and (L Farrell) (Soundings). **313**:306, 1210 (C)
Lung function. *See* Respiratory function tests
Lung transplantation, Human aspects of statistics. A Memorable Patient (G Mannes). **313**:933
Lust, (L Farrell) (Seven Deadly Sins). **313**:1592
Luttrell S, Living wills do have legal effect provided certain criteria are met. **313**:1148 (C)
Lyall EGH, *See* Pollard AJ. **313**:283
Lydeard S, General practice postal surveys: questionnaire too far? Commentary: Avoid surveys masquerading as research. **313**:733 (GP)
Lykkesfeldt J, *et al*, Effect of smoking cessation on plasma ascorbic acid concentration. **313**:91 (P)
Lyle P, *See* Scanlon TJ. **313**:1203
Lymphoma, non-Hodgkin's, Solar ultraviolet radiation and, in England and Wales. **313**:298 (C)
Lynch JW, *See* Kaplan GA. **313**:301, 1207
Lynch KP, *See* O'Sullivan DP. **313**:1262
Lynch P, Minerva has perpetuated a medical myth. **313**:630 (C)
Lynch T, Don't leave a mess. Call Triple S! (Into the Valley of the Shadow of Death). **313**:1603
Lyons R, Hormone replacement therapy for all? **313**:1206 (C)

M

Ma Huang. *See under* Ephedra
McAloon J, Consensus statement on management of hypothyroidism and hyperthyroidism. **313**:1488 (C)
McArdle CS, *See* McArdle JMC. **313**:361
McArdle JMC, *et al*, Psychological support for patients having breast cancer surgery. **313**:361 (C)
Macarthur A, *See* Macarthur C. **313**:467
Macarthur C, *et al*, Accuracy of recall of back pain after delivery. **313**:467 (P)
MacAuley D, *Fortnightly Review*. Drugs in sport. **313**:211 (ED)
McAvoy BR, Kaner EFS, General practice postal surveys: a questionnaire too far? **313**:732 (GP), 1551 (C), 1552 (C)
McCabe M, *See* Moore D. **313**:757
McCallum AK, *See* Purchase ND. **313**:531
McCance, Colin, Obituary (AJ McCance). **313**:1202
McCann I, *See* Douglas A. **313**:792
McCann JB, *et al*, Prevalence of psychiatric disorders in young people in the care system. **313**:1529 (P), 1427 (E), 1521 (P), 1524 (P)
McCarthy MJ, *See* Byrne GJ. **313**:917
McCauley J, *et al*, Describing race, ethnicity, and culture in medical research. **313**:425 (C), 1405 (C)
McCollum CN, *See* Simon DA. **313**:943
McCormack, Patrick Joseph ("Paddy"), Obituary (B Garston). **313**:359
McCormick J, Sloth (Seven Deadly Sins). **313**:1596
McCrann, Michael Pearse, Obituary (M Payne). **313**:165
McCruden EAB, *See* Elder AG. **313**:1241
McDaniel C-G, US doctors reaffirm opposition to euthanasia. **313**:11 (N)
McDevitt DG, *See* MacDonald TM. **313**:860
MacDonagh SE, *et al*, Descriptive survey of antenatal HIV testing in London: policy, uptake, and detection. **313**:532 (P)
Macdonald AJD, *See* Banerjee S. **313**:1058
MacDonald CE, Playford RJ, Iron deficiency anaemia and febrile convulsions. **313**:1205 (C)
Macdonald, Charles Roy, Obituary (JS Birch). **313**:1546
McDonald IG, *et al*, Opening Pandora's box: the unpredictability of reassurance by a normal test result. **313**:329 (P), 311 (E), 1210 (C)
Macdonald R, *et al*, Continuing medical education and training for associate specialists: results of a survey in Yorkshire. **313**:918 (P), 949
McDonald SJ, *et al*, Identifying reports of controlled trials in the *BMJ* and the *Lancet*. **313**:1116 (P)
MacDonald TM, *et al*, Antidepressant drug use in primary care: a record linkage study in Tayside, Scotland. **313**:860 (GP), 829 (E), 858 (GP), 861 (GP)
Macdonald WBG, *See* Geelhoed GC. **313**:140, 1081
Macfarlane A, Sudden infant death syndrome. **313**:1332 (C)
McFarlane JP, *See* Foley SJ. **313**:1078
McGarrity C, An Anniversary. Good night Louise. **313**:294
McGee A, *See* Morrison CL. **313**:429
McGeoch KL, *See* Lawson IJ. **313**:1148
McGhee C, *See* Dayan M. **313**:413
Macgregor GA, *See* Missouris CG. **313**:750
McGregor JC, Private practice. **313**:1401 (C)
Machesney MR, *See* Myers SR. **313**:439
McInnes RJ, Tappin DM, Value of milk tokens for breast feeding mothers should be increased. **313**:1484 (C)
Mackay K, Rationing health care. **313**:557 (C)
McKee I, *See* Hopton J. **313**:991
McKeganey N, *et al*, Designer drinks and drunkenness amongst a sample of Scottish schoolchildren. **313**:401 (P), 375 (E), 394 (P), 398 (P), 400 (P), 1397 (C), 1398 (C)
McKeigue P, *See* Davey G. **313**:639
McKelvie G, *See* Palmer JD. **313**:296
Mackenbach JP, Dances of death, occupational mortality statistics, and social critique (Unequal in Death). **313**:1587
Mackenzie CF, Anaesthesia in the United States. **313**:496 (C)
Mackenzie IZ, *See* Child TJ. **313**:1005
McKenzie K
— Epidemic of acute renal failure in Haiti. **313**:70 (N)
— Crowcroft N, Describing race, ethnicity, and culture in medical research. **313**:426 (C)
McKibben M-A, Designer drinks and drunkenness among schoolchildren. **313**:1397 (C)
MacKie R
— *Skin Cancer* 2nd ed. (Medicine and Books). **313**:371
— *See* Fleming C. **313**:942
McKinney K, Use of hormone replacement therapy. **313**:686 (C), 1206 (C)
McKnight A, Cupples M, Secondary prevention of coronary heart disease in primary care is cost effective. **313**:563 (C)
Mackway-Jones K, *See* Carley S. **313**:1242

MacLennan WJ, *See* Starr JM. **313**:1243
Macleod J, *See* Robertson JR. **313**:1480
MacLeod, Roderick George (Roddie), Obituary (DG MacLeod). **313**:621
McLeod S, *See* Wilson S. **313**:171
McMahon AD, *See* MacDonald TM. **313**:860
McMahon MJ, *See* Tighe MJ. **313**:1528
MacMahon S
— *See* Collins R. **313**:652
— *See* Rodgers A. **313**:147
McManus IC, Drop out rate in medical schools seems reasonable. **313**:173 (C)
Macmillan H, Offord D, Home visiting and child injury. **313**:625 (C)
McMurray JJV
— Morrison CE, Cost effectiveness of lowering cholesterol. **313**:1142 (C)
— *See* Davie AP. **313**:300
Macnaughton J, Core values: doctor or everyman? (Personal view). **313**:120
MacNeil S, *See* Ralston DR. **313**:1485
McNulty H, *See* Scott R. **313**:945
McPherson, Alexander Roberts, Obituary (CG Pantin). **313**:1141
McQuay H
— Moore A, Placebo mania. **313**:1008 (C)
— *See* Collins S. **313**:1209
McQueen, Alexander Tulloch (Alex), Obituary (J Wilson). **313**:1141
Macready N
— Chemical castration for paedophiles approved. **313**:707 (N)
— Female genital mutilation outlawed in United States. **313**:1103 (N)
— Fetal homicide charge for drinking while pregnant. **313**:645 (N)
— Government agents raid the Cannabis Buyers' Club. **313**:444 (N)
— Two more US states approve of cannabis. **313**:1224 (N)
Macular degeneration
— Selenium zinc: protection against? Any Questions (AC Bird). **313**:998
— Smoking and (Z Kmietowicz). **313**:898 (N)
McVeigh GE, *See* Johnston GD. **313**:110
Macwilliam S, Rights and responsibilities in HIV prevention. **313**:304 (C), 1206 (C)
Madan I, *ABC of Work Related Disorders*. Occupational asthma and other respiratory diseases. **313**:291 (ED)
Madeley D, Communicating risk. **313**:1483 (C)
Madeley R, *See* Greenwood D. **313**:1264
Madeley RJ, *See* Nguyen-Van-Tam JS. **313**:48
Maden A, *See* Brooke D. **313**:1524
Maduako K, *See* Ryan RM. **313**:403
Magic, *Strange Days* BBC2, sound science and research? **313**:882 (C)
Magnesium sulphate, Prenatal, cuts risk of cerebral palsy (S Mayor). **313**:1505 (N)
Magnetic fields. *See under* Electromagnetic fields
Magnetic resonance imaging
— Reminds patient of Auschwitz gas oven, uncomfortable for patients. **313**:885 (C)
— Thallium-201, value in detecting adverse cardiac events after myocardial infarction and thrombolysis (S Basu, *et al*). **313**:844 (P)
Magnusson E, *See* Bonati M. **313**:1011
Magnusson S, Oh, for a little humanity (Into the Valley of the Shadow of Death). **313**:1601
Maguiness S, *et al*, Storage of sperm and embryos. **313**:1079 (C)
Maguire CP, *et al*, Family members' attitudes toward telling the patient with Alzheimer's disease their diagnosis. **313**:529 (P)
Mahaffey PJ, Making decisions with children. **313**:49 (C)
Maher D, Tuberculosis is important problem in children with HIV infection in sub-Saharan Africa. **313**:562 (C)
Mahmood A, Maternal mortality in India. **313**:304 (C)
Mahomed AA, *See* Jibril JA. **313**:493
Main CJ, *See* McCauley J. **313**:425
Maisonneuve H
— Misconduct in research. **313**:109 (C)
— *et al*, French regulatory medical references are criteria, not clinical guidelines. **313**:818 (C)
Majeed A, Allocating budgets for fundholding and prescribing. **313**:1274 (E)
Majeed FA
— *et al*, Deprivation payments to general practitioners: limitations of census data. **313**:669 (GP), 641 (E)
— *See* Aylin P. **313**:207
Major incidents, UK, hospitals preparedness: plans analysis (S Carley, K Mackway-Jones). **313**:1242 (P)
Major Trauma Outcome Study Group Steering Group, *See* Roberts I. **313**:1239
Malaria *See also* Mefloquine
— Artemether in (J Wise). **313**:134 (N), 1085 (C)
— Prophylaxis, adverse events comparison of mefloquine and combined chloroquine and proguanil (PJ Barrett, *et al*). **313**:525 (P), 1552 (C), 1553 (C), 1554 (C)
— Vaccines, first vaccine is on trial (M Dobson). **313**:67 (E)
Male contraceptives. *See* Contraceptives, oral
Male menopause *See also* Menopause
— *The Male Menopause: Restoring Vitality and Virility* (Carruthers) (Medicine and Books). **313**:1214
Malformations: congenital. *See* Abnormalities
Malignant glioma
— Radiotherapy
— — overview (A Gregor, A Cull). **313**:1500 (E)
— — perspectives of patients and relatives on (E Davies, *et al*). **313**:1512 (P)
— — survival disability, and morbidity after (E Davies, *et al*). **313**:1507 (P)
Malik M, *See* Prasad K. **313**:1081
Malpractice *See also* Errors; Negligence
Mammaplasty, Health status comparison before and after (A Klassen, *et al*). **313**:454 (P), 1478 (C), 1479 (C) (correction, **314**: 77)
Mammography *See also* Breast cancers
— Incremental cost-effectiveness analysis of double *v.* single reading of mammograms, resources? **313**:109 (C)
Mamode N, *et al*, Perioperative myocardial infarction in peripheral vascular surgery. **313**:750 (C)
Managed care programmes
— Global competition in health care (R Smith). **313**:764 (E), 772 (N)
— UK, and disease management in NHS (M Lawrence, T Williams). **313**:125 (E)
— US
— — clinical guidelines in private practice. **313**:946 (C)
— — Tennessee (R Smith). **313**:772 (N)
Manas D, *See* Talbot D. **313**:303
Manchester, Lancashire, Fatal methadone overdose characteristics: 1985-94 (A Cairns, *et al*). **313**:264 (P), 1480 (C), 1481 (C)
Mander A, *See* Gilbert L. **313**:297
Mangioni C, *See* Zanetta G. **313**:1110
Manku-Scott T, *See* Coleman T. **313**:1557
Mann A
— *See* Lloyd KR. **313**:26
— *See* Prince M. **313**:166
Mann AH, *See* Banerjee S. **313**:1058
Mann, Trevor Philip, Obituary (G Hatcher, *et al*). **313**:1546
Mannes G, A Memorable Patient. Facts and figures. **313**:933
Manor O, *See* Power C. **313**:449
Manpower. *See* Health staffing
Mansfield J, Charnley R, Practice in endoscopic cholangiopancreatography in Denmark differs from that in Britain. **313**:1263 (C)
Mansley C, My 27 year wait for an NHS diagnosis (Personal view). **313**:1014
Mant D, *See* Grunfeld E. **313**:665
Mant J, *et al*, Correcting outcome data for case mix in stroke medicine. **313**:1006 (C)
Marchbank NDP, *et al*, Ureteric obstruction secondary to endometriosis. **313**:562 (C)
Maresh M, *See* Vause S. **313**:167
Marginal costs. *See under* Cost-benefit analysis
Markela M, *See* Gill PS. **313**:367
Marketing: Drugs. *See* Drugs
Marlow HF, *See* Fallowfield JM. **313**:1486
Marmot MG, Shipley MJ, Do socioeconomic differences in mortality persist after retirement? 25 Year follow up of civil servants from the first Whitehall study. **313**:1177 (P)
Marre M, *et al*, Effect of deletion polymorphism of angiotensin converting enzyme gene on progression of diabetic nephropathy. **313**:1554 (C)
Marsh K, *See* English M. **313**:1527
Marshall D, *et al*, Ability of bone mineral density to predict osteoporotic fractures. **313**:561 (C)
Marshall SE, *See* Sewell WAC. **313**:428
Marshall T
— Home visiting by general practitioners in England and Wales. **313**:1085 (C)
— Hormone replacement therapy for all? **313**:1205 (C)
Marson AG, *et al*, New antiepileptic drugs: a systematic review of their efficacy and tolerability. **313**:1169 (P), 1157 (E), 1158 (E), 1184 (P)
Martelin TP, *See* Koskinen SVP. **313**:975
Martin D, *See* Majeed FA. **313**:669
Martin J
— *See* Pittrof R. **313**:364
— *See* Rao JN. **313**:1403
Martines J, *See* Fuchs SC. **313**:391
Martuzzi M, *See* Olsen SF. **313**:863
Marx, Ernst Ferdinand, Obituary (PI Reed). **313**:1327
Mason D
— *et al*, Postal survey of management of cervical *Chlamydia trachomatis* infection in English and Welsh general practices. **313**:1193 (P), 1160 (E), 1186 (E), 1192 (GP)
— *See* Birmingham L. **313**:1521
Mason JC, *See* Parry RG. **313**:466
Mason S, Haining S, Definition of authorship may be changed. **313**:821 (C)
Mass media
— British and US responses to paper linking breast cancer and abortion (N Duncan) (Medicine and the Media). **313**:1089
— Response to sex between doctors and patients debate: BMA ARM 1996. (N Duncan). **313**:59
Mass screening. *See* Screening
Massey EJ, *et al*, Storage of sperm and embryos. **313**:1078 (C)
Mastectomy, Age and tumour size in (Minerva) **312**:648, **313**:113 (C)
Masters J, *See* MacDonagh SE. **313**:532
Masters P, Shetty A, Cost effectiveness of lowering cholesterol. **313**:1143 (C)
Matas A
— *See* Shohat T. **313**:1107
— *See* Wright JB. **313**:231
Maternal mortality *See also* Mortality
— India, lack of anger at. **313**:304 (C), 305 (C)
Maternal serum screening. *See* Fetal monitoring
Mathieson PW, *See* Peat DS. **313**:546
Matillon Y, *See* Maisonneuve H. **313**:818
Matthai SM, *et al*, Cerebral oedema after MDMA ("ecstasy") and unrestricted water intake. **313**:690 (C)
Matthews JNS
— Altman DG, *Statistics Notes*
— — Interaction 2: compare effect sizes not P values. **313**:808 (ED)
— — Interaction 3: How to examine heterogeneity. **313**:862 (GP)
— *See* Altman DG. **313**:486
Matthews S
— *See* Power C. **313**:449
— *See* Tariq SM. **313**:514
Maurer M, *See* Ackermann-Liebrich U. **313**:1313
Mauritius *See also* Africa
— Cholesterol concentration reduction, fatty acid composition of cooking oil and (U Uusitalo, *et al*). **313**:1044 (P)
Maxwell JD, Strachan DP, Risk of coronary heart disease in Hindus and Muslims from Indian subcontinent is similar. **313**:563 (C)
Maxwell S, Thorpe G, Tea flavonoids have little short term impact on serum antioxidant activity. **313**:229 (C)
May JF, *See* Beltman FW. **313**:404
Mayer P, *See* Wallace P. **313**:1403
Mayers B, Milligan J, The pitfalls in junior hospital doctors' contracts (Career focus) **Classified Supplement**:S2 (3 August 1996)
Maynard A
— Evidence based medicine. **313**:170 (C)
— Rationing health care. **313**:1499 (E)
— *See* Bloor K. **313**:33
— *See* Dawson D. **313**:312
Mayor S
— Angioplasty shows no benefit over thrombolysis. **313**:1102 (N)
— Early combination treatment for AIDS is urged. **313**:962 (N)
— Faecal occult blood testing cuts deaths by a fifth. **313**:1425 (N)
— Human papilloma-virus classified as carcinogenic. **313**:70 (N)
— Prenatal magnesium sulphate cuts risk of cerebral palsy. **313**:1505 (N)
— Prozac linked with minor birth defects. **313**:902 (N)
— Technique for treating infertility may be risky. **313**:248 (N), 1334 (C)
— Warning against overuse of drugs for inattentive children. **313**:770 (N)
— Women get greater pain relief than men. **313**:1168 (N)
Mayou R
— Rehabilitation after heart attack. **313**:1498 (E), 1517 (P)
— *See* Hobbs M. **313**:1438
Mead PS, *See* Killalea D. **313**:1105
Meads G, *ed*, *A Primary Care-Led NHS: Putting it into Practice* (Medicine and Books). **313**:309
Meakin R, *et al*, Evidence based general practice. **313**:114 (C)
Mean, Measurement error proportional to mean: *Statistics Notes* (JM Bland, DG Altman). **313**:106 (ED) (correction, 106)
Measles
— Cell mediated immunity after: Guinea-Bissau (SO Shaheen, *et al*). **313**:969 (P)
— Exanthema subitum misdiagnosis in infants, serum IgM testing needed. **313**:231 (C)
Measurement error
— Introduction: *Statistics Notes* (JM Bland, DG Altman). **313**:744 (ED) (corrected version)
— Correlation coefficients and: *Statistics Notes* (JM Bland, DG Altman). **313**:41 (ED)
— Proportional to mean: *Statistics Notes* (JM Bland, DG Altman). **313**:106 (ED) (correction, 744)
Meat
— Haem iron intake in infants depleted in iron and. **313**:228 (C), 229 (C)
— Obesity and, low prevalence in people who do not eat meat. **313**:816 (C)
Mechanical ventilators. *See* Ventilators, mechanical
Media. *See* Mass media
Mediastinal emphysema. *See* Pneumomediastinum
Medic Alert, UK, Section for patients with difficult airway. **313**:425 (C), 1399 (C)
Medical audit *See also* Audit commission; Quality assurance, health care
— Clinical
— — British Association of Medical Managers call for training improvement. **313**:1406 (MD)
— — future: learning to work together (S Teasdale). **313**:574 (E), 1404 (C)
— Health services reform and, goals and methods reappraisal. **313**:497 (C), 1404 (C), 1405 (C)
— Homicide by psychiatric patients, systematic audit should replace mandatory inquiries (N Eastman). **313**:1069 (ED)
— Hyperthyroidism and hypothyroidism, management, consensus statement (MPJ Vanderpump, *et al*, on behalf of a working group of the Royal College of Physicians of London and the Society for Endocrinology). **313**:539 (ED), 1487 (C), 1488 (C)
— UK, MPs urge more scope for (J Warden). **313**:250 (N)
Medical Defence Union, Complaint survey, misdiagnosis is most common. **313**:1211 (MD)
Medical education. *See* Education, medical
Medical history taking, Thyrotoxicosis in multiple trauma: "AMPLE" history taking (J Fitz-Henry, B Riley) (*Lesson of the Week*). **313**:997 (ED)
Medical informatics
— *Medical Informatics* (de Dombal) (Medicine and Books). **313**:1270
— What clinical information do doctors need? (R Smith). **313**:1062 (IP)
Medical Insurance Agency, Move may be expensive. **313**:50 (C)
Medical oncology, *Atlas of Diagnostic Oncology* (Medicine and Books). **313**:1341
Medical receptionists, *The Really Useful Handbook for the Practice Receptionist* (Grabinar) (Medicine and Books). **313**:1091
Medical records
— Confidentiality, new group will look at (L Beecham). **313**:1036 (N)
— Data protection, new European directive, email/Internet discussions. **313**:560 (C)
— Insurance company access?
— — denial would do more harm than good: *Controversies in Management* (PH Smee). **313**:287 (ED), 1261 (C)
— — should be denied: *Controversies in Management* (H Lavender). **313**:286 (ED), 1261 (C)
— *Medical Records in Practice: Guidance for General Practitioners* (Lervy, *ed*) (Medicine and Books). **313**:1270
— Netherlands, test case (T Sheldon). **313**:773 (N)
Medical records systems, computerised, Family practice, records should be kept on CDs. **313**:628 (C)
Medical Research Council
— New pay system agreed. **313**:947 (MD)
— Unit takes tobacco cash
— — (D Carnall). **313**:577 (N)
— — Mary Rice dismissed. **313**:1350 (N)
Medical schools. *See* Schools, medical
Medical staff, academic
— Crisis: BMA ARM 1996. **313**:53 (MD)
— Doctor's experience of working with scientists (CM Jorm, *et al*). **313**:867 (ED)
— Remuneration. *See* Remuneration
— UK, university staff losses. **313**:823 (MD)
Medical staff, hospital *See also* Consultants; Health staff; Junior doctors
— Senior house officers, core curriculum (J Wass) (Career focus) **Classified Supplement**:S2 (17 August 1996)
— Settling in advice (R Hardern) (Career focus) **Classified Supplement**:S2 (27 July 1996)
— Specialist registrars. **313**:886 (MD)
— — flexible training (P Scriven) (Career focus) **Classified Supplement**:S2 (24 August 1996)
Medication. *See* Self-medication
Medicine, herbal *See also* Alternative medicine; Plants, medicinal
— Adulterants can cause poisoning. **313**:117 (C)
— Hepatotoxicity and herbal tablets (PAGM De Smet, *et al*) (Drug Points). **313**:92
— *Herbal Medicines. A Guide for Health-Care Professionals* (Medicine and Books). **313**:1091
Medicines Control Agency, Melatonin sales banned (C Dyer). **313**:10 (N)
Medicolegal reports, Professional opinion? (L Farrell) (Soundings). **313**:1337
Medline
— Capture-recapture technique, evaluation (P Spoor, *et al*). **313**:342 (P)

— Free Internet access (M Pallen) (Netlines). **313**:1068 (IP)
— Misspelt textwords: survey (JG Ray, MJ Vermeulen) (Words, Words). **313**:1658
Mefenamic acid, Menorrhagia treatment during menstruation: comparison with ethamsylate and tranexamic acid (J Bonnar, BL Sheppard). **313**:579 (P)
Mefloquine *See also* Malaria
— Antimalarial prophylaxis, adverse events comparison of mefloquine and combined chloroquine and proguanil (PJ Barrett, *et al*). **313**:525 (P), 1552 (C), 1553 (C), 1554 (C)
— Legal aid *v.* Hoffmann-La Roche won (C Dyer). **313**:643 (N)
Melander A, *See* Merlo J. **313**:457
Melanoma, Epidemic, need further investigation. **313**:627 (C)
Melatonin
— Pharma-Nord challenges sales ban (C Dyer). **313**:10 (N)
— Sleep disorders and, available over the counter in UK. **313**:629 (C)
Melchart D, *See* Linde K. **313**:253
Meleady R, *See* Graham I. **313**:1419
Mellanby, Kenneth, *BMJ* trial correspondent (P Weindling) (Nuremberg Doctors' Trial). **313**:1467
Mellon AF, Child protection. **313**:1549 (C)
A Memorable Patient. *See* Fillers
Memory, Impairment after cardiac arrest outside hospital (NR Grubb, *et al*). **313**:143 (P)
Men, *What Next for Men?* (Lloyd, Wood, *eds*) (Autumn books). **313**:1017
Mendelow AD, *See* Teasdale G. **313**:296
Mendzelevski B, *See* Prasad K. **313**:1081
Meningioma, Diagnosis in woman (MG Hanna, *et al*) (Minerva). **313**:502
Meningococcal infections
— Rashes and
— — diagnosis and treatment of early meningococcal disease in children (FAI Riordan, *et al*) (*Lesson of the Week*). **313**:1255 (ED)
— — in young woman (A Desoyza, *et al*) (Minerva). **313**:178
Menon DK, Intensive care of severely head injured patients. **313**:297 (C)
Menopause *See also* Male menopause
— Depression and
— — overview (MS Hunter). **313**:1217 (E)
— — critical literature review (L Nicol-Smith). **313**:1229 (P) (correction, 1516)
— Hormone replacement therapy
— — desirable: *Controversies in Management* (P Toozs-Hobson, L Cardozo). **313**:350 (ED), 1205 (C)
— — not for everybody: *Controversies in Management* (HS Jacobs). **313**:351 (ED)
Menstruation
— Asthma and (A Boulton). **313**:648 (N)
— Menorrhagia treatment: comparison of ethamsylate, mefenamic acid, and tranexamic acid (J Bonnar, BL Sheppard). **313**:579 (P)
Mental capacity, Legal aspects: *Caring for Older People* (T Arie). **313**:156 (ED), 1148 (C)
Mental disorders *See also* Commitment of mentally ill; Schizophrenia
— *Biological Psychiatry* 2nd ed. (Medicine and Books). **313**:1271
— Carers, of elderly people living at home. **313**:364 (C)
— Discrimination, MIND survey (R Dobson). **313**:1352 (E)
— Ethnic groups, in the elderly (G Rait, *et al*). **313**:1347 (E)
— Homicides and suicides
— — new confidential inquiry established. **313**:234 (C)
— — systematic audit should replace mandatory inquiries (N Eastman). **313**:1069 (ED)
— *Mind Readings: Writers' Journeys Through Mental States* (Dunn, *et al*, *eds*) (Medicine and Books). **313**:1562
— Needs of patients with major mental illnesses, concentrate on greatest needs? **313**:884 (C) (correction, 1335)
— *The Prevention of Mental Illness in Primary Care* (Kendrick, *et al*, *eds*) (Medicine and Books). **313**:501
— Prisoners, prevalence in unconvicted male (D Brooke, *et al*). **313**:1524 (P)
— Remand prisoners
— — overview (D Chiswick). **313**:1497 (E)
— — prevalence (L Birmingham, *et al*). **313**:1521 (P)
— Road traffic noise and: Caerphilly study (S Stansfeld, *et al*). **313**:266 (P)
— Homicides and suicides, mother's concerns about daughter ignored (J Fooks) (Personal view). **313**:1560
— UK, inflexible benefits (J Warden). **313**:709 (N)
— Violence may be predicted among patients (C Dyer). **313**:318 (N)
— Young people in care system, prevalence (JB McCann, *et al*). **313**:1529 (P)
Mental health, US, young children in Los Angeles homeless shelters (BJ Genovese) (Unequal in Death). **313**:1585
Mental health services
— Alienism and rise of counselling in (S Wessely). **313**:158 (ED), 1207 (C), 1208 (C)
— *Pioneers* C4 "Unlocking the Asylum" (S O'Connor) (Medicine and the Media). **313**:695
— *Understanding Drug Treatment in Mental Health Care* (Bond, Lader) (Medicine and Books). **313**:1215
Mentoring, In general practice (R Alliott) (Career focus) **Classified Supplement**:S2 (28 September 1996)
Mercer WN, *See* Childs NL. **313**:944
Meredith B, Informing patients about the drugs they take. **313**:315 (E), 1330 (C)
Meredith C, *et al*, Information needs of cancer patients in west Scotland: cross sectional survey of patients' views. **313**:724 (P), 699 (E), 729 (GP)
Meredith S, *et al*, Are healthcare workers in England and Wales at increased risk of tuberculosis? **313**:522 (P)
Meredith, Terence Roy, Obituary (S Baillie-Hamilton). **313**:1546
Merlo J, *et al*, Incidence of myocardial infarction in elderly men being treated with antihypertensive drugs: population based cohort study. **313**:457 (P), 437 (E), 1482 (C)
Merom D, *See* Shohat T. **313**:1107
Merrett J, *See* Wilson P. **313**:1009
Merrill J
— Ecstasy and neurodegeneration. **313**:423 (C)
— *et al*, Methadone treatment. **313**:1481 (C)
Mertens S, Combined therapy improves outcome in anal cancer. **313**:1035 (N)
Merviel PH, *See* Salat-Baroux J. **313**:1098
Meta-analysis *See also* Research design
— Aminoglycosides, single or multiple daily doses. **313**:490 (C), 491 (C)
— Cervical smears and sampling device detection of abnormality (F Buntinx, M Brouwers). **313**:1285 (P)
— Methodological advances will not remove need for well designed trials (I Sim, MA Hlatky). **313**:702 (E)
— Neck pain conservative management (PD Aker, *et al*). **313**:1291 (P)
— Paracetamol-codeine combinations *v.* paracetamol alone: effectiveness (AJM de Craen, *et al*). **313**:321 (P), 1209 (C)
— Treatment benefit and underlying risk in (SJ Sharp, *et al*). **313**:735 (ED), 1550 (C)
3, 4 methylenedioxymethamphetamine. *See* "Ecstasy"
Methadone
— Maintenance treatment in opiate dependence
— — overview (JL Sorensen). **313**:245 (E), 1480 (C), 1481 (C)
— — fatal overdose
— — — characteristics in Manchester, 1985-94 (A Cairns, *et al*). **313**:264 (P), 1480 (C), 1481 (C)
— — — (TJ Hendra, *et al*) (*Lesson of the Week*). **313**:481 (ED), 1479 (C), 1480 (C)
— — injectable and oral prescription to opiate addicts: 1995 national postal survey of community pharmacies in England and Wales (J Strang, *et al*). **313**:270 (GP), 1480 (C), 1481 (C), 1482 (C)
— — reduces injecting in prisons. **313**:429 (C)
— — tuberculosis treatment and (D Raistrick, *et al*) (*Lesson of the Week*). **313**:925 (ED)
Methicillin resistance, *Staphylococcus aureus*, unnecessary isolation (P Wenham) (Personal view). **313**:949
Methylphenidate, UK, warning against overuse of drugs in hyperactivity (S Mayor). **313**:770 (N)
Metoprolol, Myocardial ischaemia and, during endoscopic cholangiopancreatography (J Rosenberg, *et al*). **313**:258 (P), 1263 (C)
Meux CJ, Stegen G, Getting a mummy's consent. **313**:1265 (C)
Meyboom RHB, *See* Egberts TCG. **313**:530
Meyboom S, *See* Urgert R. **313**:1362
Meyboom-de Jong B, *See* Beltman FW. **313**:404
Michael J, *et al*, Providing intensive care. **313**:111 (C)
Michaelis J, *See* von Kries R. **313**:199
Micozzi MS, *ed*, *Fundamentals of Complementary and Alternative Medicine* (Medicine and Books). **313**:122
Microalbuminuria, Insulin dependent diabetes mortality prediction and (P Rossing, *et al*). **313**:779 (P)
Microbiology
— *Microbe Hunters—Then and Now* (Koprowski, Oldstone, *eds*) (Medicine and Books). **313**:1340
— *Microbiology and Infection* (Inglis) (Medicine and Books). **313**:1155
Middle age, Life expectancy, smoking *v.* non-smoking men: 15 year follow-up study (AN Phillips, *et al*). **313**:907 (P)
Middle income countries, AIDS, treatment (E Van Praag, JH Perriens). **313**:440 (E)
Midgley A, Continuing rise in emergency admissions. **313**:302 (C)
Midwifery
— Netherlands, outcome of planned home and planned hospital births in low risk pregnancies (TA Wiegers, *et al*). **313**:1309 (GP)
— Prenatal care visits, comparison of GP and midwives care with obstetrician led shared care. **313**:168 (C)
Mignot G, Drug trials in epilepsy. **313**:1158 (E), 1157 (E), 1159 (E), 1169 (P), 1184 (P), 1195 (ED)
Migraine, Diagnosis and management. **313**:691 (C)
Mihill C, *et al*, *BMJ*'s embargo should not be broken. **313**:305 (C), 307, 1332 (C)
Miles A, *et al*, Goals and methods of audit should be reappraised. **313**:497 (C), 1404 (C), 1405 (C)
Military personnel
— Ethics of army doctor status. One Hundred Years Ago. **313**:723
— UK, defense medical services, officers are under threat: BMA ARM 1996. **313**:56 (MD)
Milk, Haem iron intake in infants depleted in iron and. **313**:228 (C), 229 (C)
Milk formulas. *See* Infant nutrition
Milk tokens, For breast feeding mothers. **313**:1484 (C)
Miller, Harold, Obituary (A Green, J Burston). **313**:1141
Miller, Jack, Photographic portrait by Nick Sinclair (R Smith) (From the Gallery). **313**:1633
Miller JM, Cornell SJ, Colleges should have a special membership for doctors practising in another specialty. **313**:1085 (C)
Miller (née Shaw), Margaret Lilian, Obituary (RWS Miller). **313**:108
Miller PMcC, Plant M, Drinking, smoking, and illicit drug use among 15 and 16 year olds in the United Kingdom. **313**:394 (P), 375 (E), 398 (P), 400 (P), 401 (P)
Miller R, Lipman M, HIV pre-test discussion. **313**:130 (E), 1259 (C)
Milligan J, *See* Mayers B **Classified Supplement**:S2 (3 August 1996)
Milroy CM, *See* Rutty GN. **313**:879
Mind
— *The Mind Traveller* BBC2 (I Robertson) (Medicine and the Media). **313**:1153 (MD)
— *Toward a Science of Consciousness: Journey to the Centers of the Mind* (Greenfield) (Medicine and Books). **313**:1090
Minority groups *See also* Ethnic groups
— *Health Issues for Minority Adolescents* (Kagawa-Singer, *et al*, *eds*) (Medicine and Books). **313**:761
Mira M, *et al*, Haem iron intake in young children. **313**:229 (C)
Miranda J, Guemes I, Giving vitamin K at birth. **313**:1147 (C)
Mirza DM, *See* Talbot D. **313**:303
Misbah S, Intravenous immunoglobulin in the Guillain-Barré syndrome. **313**:1400 (C)
Misdiagnosis. *See under* Diagnostic errors
Mishaps: Medical. *See under* Negligence
Missouri. *See* United States
Missouris CG, *et al*, Perioperative myocardial infarction in peripheral vascular surgery. **313**:750 (C)
Mitcheson, George Faulkner Ley, Obituary (S Mitcheson, *et al*). **313**:1141
Mitterand, François, Doctor discusses illness in book, sentenced. **313**:70 (N)
Mobile phones, Patient use during consultation. **313**:234 (C)
Mochizuki Y, *et al*, Medical students do not think they have authority to advise patients to stop smoking. **313**:48 (C)
Mocumbi P, *See* Bergström S. **313**:316
Modigh C
— *et al*, Pet birds and risk of lung cancer in Sweden: a case-control study. **313**:1236 (P), 1217 (E), 1233 (P)
— *See* Alavanja MCR. **313**:1233
Mok Q, *See* Chapman-Sheath P. **313**:613
Møller JK, *See* Østergaard L. **313**:1186
Mölstad S, *See* Arason VA. **313**:387
Monitoring, home *See also* Blood pressure monitoring, ambulatory
— US, HIV test controversy (J Roberts) (*Focus: Washington*). **313**:1354 (N)
Monkeys, Anaesthesia. A Memorable Patient (JP Payne). **313**:1444
Monlun E, *See* Saillour F. **313**:461
Montgomery J, *See* Alderson P. **313**:50
Mood
— Lowered serum cholesterol and
— — overview (SL Brown). **313**:637 (E)
— — placebo controlled trial (J Wardle, *et al*). **313**:75 (P)
— — postpartum depression (B Ploeckinger, *et al*). **313**:664 (P)
Moodie AR, Psychological support for patients having breast cancer surgery. **313**:362 (C)
Moody AH, *See* Doherty JF. **313**:1071
Moore A
— *See* Collins S. **313**:1209
— *See* McQuay H. **313**:1008
Moore D, *et al*, Small children may consume perfumed body sprays after mistaking them for soft drinks. **313**:757 (C)
Moore J, *See* Zimmet P. **313**:965
Moore JE, *See* Goldsmith CE. **313**:820
Moore MR, *See* Watt GCM. **313**:979
Moore, Philip Henry, Obituary (LG Kingdom). **313**:621
Morals, Fine doctors and fallen bishops (I Robertson) (Soundings). **313**:1013
Morawiecki A, *See* Zimmet P. **313**:965
Morbidity, Data collection in general practice, General Practice Research Database. **313**:757 (C)
More on the Jenner Statue. *See* Fillers
Morgan CLI, *et al*, Effectiveness of the BBC's 999 training road-shows on cardiopulmonary resuscitation: video performance of cohort of unforewarned participants at home six months afterwards. **313**:912 (P)
Morgan, Eldred David, Obituary (J Ruhlig). **313**:295
Morgan J, Blood to be screened for CJD. **313**:441 (N), 1405 (C)
Morgan, John (Hanus), Obituary (KW Symons). **313**:108
Morgan K, The enemy and the experiment (Medicine and the Media). **313**:1339
Morgan MK, *See* Parr MJA. **313**:681
Moriat P, *See* Saillour F. **313**:461
Morley S, *See* Neal RD. **313**:1085
Morphine, Cancer pain, modes of administration in. **313**:687 (C)
Morris AM, Firearm legislation and the Cullen inquiry. **313**:374 (E), 379 (N)
Morris E, *et al*, Costs that would be incurred in establishing "difficult airway register" could be better spent. **313**:1399 (C)
Morris, Jeremy, Medal for exercise research. **313**:318 (N)
Morrish N, *See* Chaturvedi N. **313**:848
Morrison CE
— *See* McMurray JJV. **313**:1142
— *See* Pell J. **313**:267
Morrison CL, McGee A, Drug use in prison. **313**:429 (C)
Morrison DRO, Rate of Creutzfeldt-Jakob disease in farmers is not significant. **313**:562 (C)
Morriss R, Taking "ME" too personally (Medicine and the Media). **313**:369
Morriston NHS Trust, Swansea
— Fewer Welsh trusts called for (R Dobson). **313**:443 (N)
— Redundancy notice outrage (R Dobson). **313**:385 (N)
— Tony Beddow takes indefinite leave. **313**:576 (N)
Morse Perkins, Irwyn (Wyn), Obituary (J Baird). **313**:621
Mortality *See also* Death; Life expectancy; Longevity; Maternal mortality
— Blood pressure and, in healthy elderly: r shaped curve (JM Starr, *et al*). **313**:1243 (P)
— Children, reducing accident rates: contribution of hospital care (I Roberts, *et al*). **313**:1239 (P)
— Cultural events attendance and, Swedish survey of living conditions (LO Bygren, *et al*) (Unequal in Death). **313**:1577
— Diabetes, socioeconomic differences: Finland (SVP Koskinen, *et al*). **313**:975 (P)
— Doctors, analysis of *BMJ* obituary columns (DJM Wright, AP Roberts) (Unequal in Death). **313**:1581
— Impaired lung function and: Scotland
— — (DJ Hole, *et al*). **313**:711 (P)
— — commentary: prediction and prevention of premature mortality (DP Strachan). **313**:715 (P)
— Insulin dependent diabetes, predictors (P Rossing, *et al*). **313**:779 (P)
— Non-insulin dependent diabetes mellitus, differences between African Caribbeans and Europeans: London (N Chaturvedi, *et al*). **313**:848 (P)
— Poverty and
— — in dances of death (JP Mackenbach) (Unequal in Death). **313**:1587
— — review of interventions should help. **313**:366 (C) (correction, 497)
— — US
— — — potential pathways analysis. **313**:1206 (C), 1207 (C)
— — — — Hispanic mortality? **313**:301 (C)
— — voting patterns and: England and Wales, 1981-92 (G Davey Smith, D Dorling) (Unequal in Death). **313**:1573
— — Adrian Wiszniewski's cover picture of Christmas *BMJ* (T Delamothe) (Unequal in Death). **313**:1591
— Second generation Irish in England and Wales, smoking, social deprivation? **313**:753 (C)
— Social class and, decline in child injury mortality and: 1981-1991 (I Roberts, C Power). **313**:784 (P)
— Social support and: freedom, responsibility, and health
— — (JP Bunker, *et al*) (Unequal in Death). **313**:1582
— — commentary: understanding it all (G Davey Smith, M Egger) (Unequal in Death). **313**:1584
Mortensen LS, *See* Galatius-Jensen S. **313**:137
Mortensen S, *See* Collins R. **313**:652
Morton, Ian Hugh Carruthers, Obituary (AJA Raw). **313**:556
Mortuary practice. *See under* Undertakers
Moseley D, *See* Stubbs P. **313**:262, 1330
Moses, Graham John, Obituary (DC Saunders, SL Morris). **313**:813
Mosley JG, Gibbs ACC, Premature grey hair and hair loss among smokers: a new opportunity for health education? (On the Rounds). **313**:1616
Moss TR, Intracytoplasmic sperm injection. **313**:1334 (C)
A Most Memorable Patient. *See* Fillers
Motor neurone disease
— Link with Parkinson's and Alzheimer's disease. **313**:45 (C)
— Respiratory complications, new hope for (JM Shneerson). **313**:244 (E)
Motor and sensory neuropathy. *See under* Nervous system diseases
Mozambique *See also* Africa

— Meningitis outbreak. **313**:248 (N)
Mrs B. *See* Blood, Diane
Mudur G
— Arsenic poisons 220 000 in India. **313**:9 (N)
— Doctors call for law change on cannabis. **313**:384 (N)
— Indian epidemic signals worsening viral disease patterns. **313**:1034 (N)
Muggeo M, *See* Kiechl S. **313**:1040
Mughal MZ, *See* Puliyel JM. **313**:528
Muir Gray JA
— *Science on Trial* (Medicine and Books). **313**:1340
— *See* Sackett DL. **313**:170
Muir J, *et al*, Cost effectiveness of health checks. **313**:624 (C)
Muir K, *See* Greenwood D. **313**:1264
Mulley GP, *See* Roper TA. **313**:415
Mulrow CD, *See* Linde K. **313**:253
Multicentre trials. *See* Clinical trials
Multigner L, *See* De Mouzon J. **313**:43
Multiple organ failure, After wounds and injuries (R Saadia, J Lipman). **313**:573 (E)
Multiple sclerosis
— Distinguishing acute disseminated encephalomyelitis from: *Grand Rounds—Hammersmith Hospital* (RW Orrell). **313**:802 (ED)
— Interferon beta 1b
— — overview (RG Richards). **313**:1159 (E)
— — purchaser experience (E Rous, *et al*). **313**:1195 (ED)
— Trauma and, court case (B Christie). **313**:1228 (N)
Mulube M
— Myths dispelled about chronic fatigue syndrome. **313**:839 (N), 831 (E), 885 (C)
— Personality changes due to "roid rage". **313**:707 (N)
— Plan for insurance to fund elderly care. **313**:709 (N)
Mumford AD, *et al*, Clinically significant pulmonary barotrauma after inflation of party balloons (On the Rounds). **313**:1619
Mumford SE, *See* Corrigan E. **313**:24
Mummies (Egyptian)
— Aspergillosis in
— — (PD Horne, *et al*) (Minerva). **313**:240
— — informed consent? **313**:1265 (C)
Munby J, Weetman DF, Dietary fat and risk of coronary heart disease in men. **313**:1258 (C)
Munday R, *See* Andrews K. **313**:13
Murdoch AP, *See* Lloyd FH. **313**:100
Murphy A, Getting a mummy's consent. **313**:1265 (C)
Murphy K, Recharging the batteries (Professional Associations). **313**:1644
Murphy L, *See* Andrews K. **313**:13
Murphy PG, *See* Goldsmith CE. **313**:820
Murray D, Urological emergencies in general practice. **313**:112 (C)
Murray GD
— *See* McArdle JMC. **313**:361
— *See* Watt GCM. **313**:979
Murray S, Care in the community: a conflict of interests? (Personal view). **313**:632
Murray TS, *See* Campbell LM. **313**:1556
Murray-Lyon IM, *See* Heymann TD. **313**:727
Mursell, Martin, Report (C Dyer). **313**:318 (N)
Murty J, Firth S, Effect of CSM's warning about safety of third generation oral contraceptives. **313**:363 (C)
Musalek M, *See* Ploeckinger B. **313**:664
Myers SR, *et al*, Skin storage. **313**:439 (E), 1485 (C)
Myles JW, *et al*, Hospital at home. **313**:232 (C)
MYMOP. *See* Questionnaires
Myocardial infarction *See also* Cardiovascular diseases
— Aftercare at home. **313**:754 (C)
— Anticoagulants
— — clinical effects in suspected acute cases (R Collins, *et al*). **313**:652 (P)
— — comparison with aspirin: AFTER study (DG Julian, *et al*). **313**:1429 (P)
— Diagnosis, textbook and real life (L Farrell) (Soundings). **313**:887
— Ethnic groups, mortality in Hindus and Muslims from Indian subcontinent is similar to South Asians. **313**:563 (C)
— Incidence
— — overview (JA Simon). **313**:437 (E), 457 (P), 1482 (C)
— — elderly men being treated with antihypertensives (J Merlo, *et al*). **313**:457 (P), 1482 (C)
— Insulin infusion in diabetes with (G Davey, P McKeigue). **313**:639 (E)
— Perioperative, in peripheral vascular surgery. **313**:750 (C)
— Psychological rehabilitation after
— — overview (R Mayou). **313**:1498 (E)
— — multicentre randomised controlled trial (DA Jones, RR West). **313**:1517 (P)
— Sex differences in prognosis after: Denmark (S Galatius-Jensen, *et al*). **313**:137 (P)
— Thrombolysis and
— — angioplasty shows no benefit over (S Mayor). **313**:1102 (N)
— — prospective evaluation of eligibility for, data cannot be generalised. **313**:941 (C)
— — value of thallium-201 imaging in detecting adverse events after (S Basu, *et al*). **313**:844 (P)
Myocardial ischaemia
— Lipids and secondary prevention of (CD Byrne, SH Wild). **313**:1273 (E)
— Metoprolol and endoscopic cholangiopancreatography (J Rosenberg, *et al*). **313**:258 (P), 1263 (C)

N

N of 1 trials. *See* Randomised controlled trials
Naeraa RW, *See* Gravholt CH. **313**:47
Naik UD, *See* Vaidya SG. **313**:400
Names: Drugs. *See* Drugs
Narasimhan KL, *See* Talbot D. **313**:303
Narcotics, Plants used in early anaesthesia (AJ Carter) (Aspects of Drugs). **313**:1630
Narod SA, *See* Foulkes WD. **313**:716
Nasal polyps, Inflammatory, in elderly woman (KB Acharya, *et al*) (Minerva). **313**:952
Nash J, *See* Sturdy P. **313**:1260
Nasir J, Walton C, *Lesson of the Week*. Adrenal mass with virilisation: importance of endocrine investigation. **313**:872 (ED)
Nathwani D, Davey P, Intravenous antimicrobial therapy in the community: underused, inadequately resourced, or irrelevant to health care in Britain? **313**:1541 (ED)
National Association of Commissioning Practitioners, Primary care led NHS promotion with other groups (L Beecham). **313**:837 (N)
National Association of Fundholding Practices, Primary care led NHS promotion with other groups (L Beecham). **313**:837 (N)
National Association of Health Authorities and Trusts
— Charter for chairmen of health boards. **313**:235 (MD)
— Right wing politics and (JO Drife) (Soundings). **313**:57
National Audit Office
— *Health of the Nation: a Progress Report* (J Warden). **313**:382 (N)
— *Health and Safety in NHS Acute Hospital Trusts in England* (J Wise). **313**:1351 (N)
— NHS pays too much for some supplies (C Court). **313**:11 (N)
National Blood Service, Jury is still out on. **313**:1402 (C)
National Centre for Clinical Audit, Action pack launched. **313**:1012 (MD)
National Confidential Enquiry into Perioperative Deaths, Report 1993–4. **313**:1489 (MD)
National Coordinating Centre for Health Technology Assessment, Inauguration (L Beecham). **313**:74 (N)
National Health Service *See also* Private finance initiative; Trusts
— Advertising, marketing consultant's memo (JO Drife) (Soundings). **313**:1087
— Computers
— — value?
— — — current evaluations are often inadequate. **313**:1008 (C)
— — — initiatives should be shared. **313**:753 (C)
— Efficiency savings
— — are a con: BMA ARM 1996. **313**:51 (MD)
— — Dorrell says are here to stay (J Warden). **313**:136 (N)
— Funding
— — BMA criticises (L Beecham). **313**:1031 (N)
— — budget deal: November 1996 (J Warden). **313**:1426 (N)
— — Central Consultants and Specialists Committee warning (L Beecham). **313**:964 (N)
— Labour Party pledges to cut bureaucracy (J Warden). **313**:7 (N)
— Labour productivity index, problems with (J Appleby). **313**:1319 (ED)
— Managed care and disease management in (M Lawrence, T Williams). **313**:125 (E)
— Ombudsman
— — clinical advisers appointed. **313**:118 (MD)
— — has complaints, faults found. **313**:1336 (MD)
— — long term care confusion highlighted (J Warden). **313**:10 (N)
— — Michael Buckley appointed. **313**:770 (N)
— — review of work (J Warden) (*Focus: Westminster*). **313**:136 (N)
— Openness, *Access to Official Information in the NHS*. **313**:1266
— Patient care standards to be extended. **313**:1012 (MD)
— Reforms
— — must be a better way (R Nelson) (Personal view). **313**:237
— — revisited (R Klein). **313**:504 (E)
— — *Safe With Us* BBC2 (H Keen) (Medicine and the Media). **313**:566
— Research, funding, unified budget (K Peters, R Himsworth). **313**:1344 (E)
— *A Service with Ambitions*
— — overview (C Ham). **313**:1277 (E)
— — summary (J Warden). **313**:1225 (N)
— — three projects proposed. **313**:1336 (MD)
— Staffing
— — doctor haemorrhage: BMA ARM 1996. **313**:52 (MD)
— — number of frontline staff has fallen (J Warden). **313**:575 (N)
— — part-time working, retainer scheme in Scotland: changes? (A Douglas, I McCann). **313**:792 (GP)
— There when you really need it? (A Ferris) (Personal view). **313**:308
National Lottery (UK), Funding won for medical research (J Wise). **313**:1503 (N)
Nativity plays, Three wee kings (C Douglas) (Soundings). **313**:1559
Navarro FA, Naming of drugs. **313**:688 (C)
Naz S, *See* Haider AW. **313**:1082
Nazi Party (Germany)
— Anti-tobacco campaign (RN Proctor) (Nuremberg Doctors' Trial). **313**:1450
— German medical profession and
— — 1933: not a slippery slope or sudden subversion (HM Hanauske-Abel) (Nuremberg Doctors' Trial). **313**:1453
— — doctors' membership of (D Woods). **313**:900 (N)
— — lamentation for forgotten victims of medical science (WE Seidelman) (Nuremberg Doctors' Trial). **313**:1463
— Pernkopf anatomy textbook Nazi origins (FB Charatan). **313**:1422 (N)
Neal RD
— *et al*, Home visiting by general practitioners in England and Wales. **313**:1085 (C)
— *See* Gill PS **313**:134 (correction, 234)
Neal TJ, Harvey G, Post-exposure prophylaxis after needlestick injuries would require change in management. **313**:1335 (C)
Neame R, *Medical Informatics* (Medicine and Books). **313**:1270
Near vegetative state. *See* Persistent vegetative state
Nebulisers and vapourisers. *See* Inhalers
Neck
— *ABC of Work Related Disorders* (M Hagberg). **313**:419 (ED)
— Squamous cell carcinoma, familial risks (WD Foulkes, *et al*). **313**:716 (P)
Neck pain *See also* Pain
— Conservative management, meta-analysis (PD Aker, *et al*). **313**:1291 (P)
Needle aspiration. *See* Biopsy, needle
Needle-exchange programmes, Hepatitis C prevention and. **313**:752 (C)
Needlestick injuries, HIV, prophylaxis recommendations would require change in management. **313**:1335 (C)
Neftel K, *See* Beer JH. **313**:25
Negligence *See also* Errors; Professional conduct
— Fast track scheme starts (C Dyer). **313**:187 (N)
— Insurance, move to Medical Insurance Agency may be expensive. **313**:50 (C)
— Samuel Kiberu, errors prompt histopathology review, logbooks? **313**:116 (C), 117 (C)
— *Medical Blunders. Amazing True Stories of Mad, Bad and Dangerous Doctors* (Youngson, Schott) (Autumn books). **313**:1019
— Nurses, suspension after disguised medication: *An Ethical Dilemma* (JM Kellett; D Griffiths, A Bell; J Short, G Adshead). **313**:1249 (ED)
— Woolf report on access to civil justice
— — overview: new partnership? (P Richards, *et al*). **313**:243 (E)
— — overview (S Burn). **313**:242 (E)
— — summary (C Dyer). **313**:247 (N)
Neill C, *See* Brewer C. **313**:1482
Nelson R, There must be a better way (Personal view). **313**:237
Nelson-Piercy C, de Swiet M, Diagnosis and management of migraine. **313**:691 (C)
Neonatal screening *See also* Screening
— Sickle cell disorders, carrier infants? (L Laird, *et al*). **313**:407 (ED), 1403 (C)
Neoplasm recurrence, local
— Breast cancer, breast conserving surgery. **313**:113 (C)
— Malignant tumours in head and neck (GR Ogden). **313**:700 (E)
Nephroblastoma. *See* Wilm's tumour
Nephrotic syndrome, Reactive (AA) systemic amyloidosis and, colchicine in familial Mediterranean fever. **313**:233 (C)
Nervous system, Organophosphate pesticides and, chronic effects. **313**:690 (C)
Nervous system diseases, Home ventilation of child with motor and sensory neuropathy: *A Difficult Case* (RH Davies; I Harvey; Anonymous; H Newton-John; TA Ward). **313**:153 (ED), 940 (C)
Nestlé, India, milk formulas court appearance, new developments. **313**:1399 (C)
Netherlands *See also* Europe
— Adverse drug reactions: early detection, comparison of reports by patients and professionals (TCG Egberts, *et al*). **313**:530 (P)
— AIDS
— — fall. **313**:898 (N)
— — prevention ignored by young gay men (T Sheldon). **313**:72 (N)
— Alcohol drinking, anti-alcohol campaign attacked (T Sheldon). **313**:1349 (N)
— Consultants unite against reforms (T Sheldon). **313**:249 (N)
— Disabled babies, treatment advice offered (T Sheldon). **313**:963 (N)
— Drug colours, systematic review of perceived effect and effectiveness (AJM de Craen, *et al*) (Aspects of Drugs). **313**:1624
— Efficiency savings are hitting healthcare quality (T Sheldon). **313**:1104 (N)
— Euthanasia
— — insurance for doctors. **313**:248 (N)
— — legal right. **313**:1280 (N)
— — patients complain about poor access (T Sheldon). **313**:961 (N)
— — reporting is increasing but is still slow (T Sheldon). **313**:1423 (N)
— Immigrants twice as likely to die in childhood (T Sheldon). **313**:710 (N)
— Intracytoplasmic sperm injection (ICSI), technique may be risky (S Mayor). **313**:248 (N), 1334 (C)
— Medical records, test case (T Sheldon). **313**:773 (N)
— New referrals, decreasing phenomenon in 1971-94 (EH Van de Lisdonk, C Van Weel). **313**:602 (GP)
— Planned home and planned hospital births in low risk pregnancies: outcome (TA Wiegers, *et al*). **313**:1309 (GP)
— Postal surveys in family practice (MP Springer, HWJ van Marwijk). **313**:734 (GP)
— Television, public therapy through "emotion TV" (T Sheldon) (Medicine and the Media). **313**:238
Networks. *See* Computer communication networks
Neurodegenerative diseases
— "Ecstasy" and. **313**:423 (C), 424 (C)
— Genetics and environmental factors. **313**:45 (C)
Neuropathy. *See under* Nervous system diseases
Neuroradiography, *Atlas of Neuroradiology* (Willing) (Medicine and Books). **313**:239
Neurosurgery, Scotland, recommended for mentally ill (B Christie). **313**:644 (N)
Neurotic disorders, General practice, long term outcome (KR Lloyd, *et al*). **313**:26 (GP)
Neurotransmitters, *Neurotransmitter Release and its Modulation* (Medicine and Books). **313**:1091
New Jersey. *See* United States
New L, *See* English M. **313**:1527
New Scientist, John Hillaby tribute (B Dixon) (Soundings). **313**:1267
New Zealand *See also* Oceania
— Drug monitoring. **313**:756 (C)
— Health care reforms
— — health should gain in coalition government (C Williams). **313**:1103 (N)
— — voters focus on health (C Williams). **313**:901 (N)
— Myocardial infarction, prospective evaluation of eligibility for thrombolytic treatment, data cannot be generalised. **313**:941 (C)
— Staffing, doctors warned over jobs (C Williams). **313**:578 (N)
Newburn M, Gready M, Informed choice for users of health services: views on ultrasonography leaflets of women in early pregnancy, midwives, and ultrasonographers. Commentary: Evidence based information for women is important. **313**:1253 (ED)
Newman PW, Apology advertisement to GP colleague. **313**:69 (opposite, clinical research)
Newsholme EA, Breaking Olympic records. **313**:246 (E)
Newton R, *et al*, Non-Hodgkin's lymphoma and solar ultraviolet radiation. **313**:298 (C)
Newton-John H, *A Difficult Case*. Home ventilation of a child with motor and sensory neuropathy. Commentary: Little real choice. **313**:155 (ED), 940 (C)
Nguyen-Van-Tam JS, Madeley RJ, Vietnamese people in study may have had language difficulties. **313**:48 (C)
NHS Executive *See also* Trusts
— Costs criticised by public accounts committee. **313**:1489 (MD)
NHS Health Advisory Service, Merger with Royal College of Psychiatrists consortium. **313**:1211 (MD)
NHS Supplies Authority, National Audit Office criticises (C Court). **313**:11 (N)
NHS Support Federation, Poster launch. **313**:69 (N)
Nichol N, *et al*, Fatal methadone overdose. **313**:1479 (C)
Nicholl J, *See* Gilbert L. **313**:297

Nicholson KG, *et al*, Risk factors for lower respiratory complications of rhinovirus infections in elderly people living in the community: prospective cohort study. **313**:1119 (GP)
Nicol F, Moving medical malpractice insurance to Medical Insurance Agency may be expensive. **313**:50 (C)
Nicol H, Tall stories. **313**:1123
Nicol-Smith L, Causality, menopause, and depression: a critical review of the literature. **313**:1229 (P) (correction, 1516), 1217 (E)
Nicolson M, *See* Zimmet P. **313**:965
Nicotine, Levels in cigarettes, global targets for year 2000 (N Gray). **313**:1348 (E)
Nielsen GL, *See* Olesen C. **313**:1264
Nielsen L, *Ethics, Law and Practice in Human Embryology*. **313**:512 (N)
Niemelä M, *See* Uhari M. **313**:1180
Niemi S, *See* Kannus P. **313**:1051
Nigam AK, *See* Glass JM. **313**:1403
Nigeria *See also* Africa
— *BMJ* launch: implications for health care (JNE Ana). **313**:105 (ED)
— Pots, poignant medicines (PAGM De Smet) (Words, Words, Words). **313**:1656
Nilsen ST, *See* Iversen O-E. **313**:363
Nilsson B, *See* Heath I. **313**:1323
Ninan GK, *See* Jibril JA. **313**:493
999 training roadshows (BBC), Cardiopulmonary resuscitation performance of participants afterwards (CLI Morgan, *et al*). **313**:912 (P)
Nitroglycerin
— Patches for pain control in dysmenorrhoea. **313**:364 (C)
— Prescribing, influence of secondary care establishments on prescribing of glyceryl trinitrate tablets in primary care (AJ Pryce, *et al*) (Aspects of Drugs). **313**:1621
Noah N, Sentiweb: French communicable disease surveillance on the world wide web. Commentary: How good are the epidemiological data? **313**:1382 (IP)
Nobel prize for medicine, Won by Rolf Zinkernagel and Peter Doherty. **313**:898 (N)
Noble M, *See* Stubbs P. **313**:262, 1330
Noise, Transportation, psychiatric disorder and: Caerphilly study (S Stansfeld, *et al*). **313**:266 (P)
Nolen WA, *See* De Smet PAGM. **313**:241
Nomenclature of drugs. *See* Drugs
Non-compliance. *See under* Patient compliance
Non-insulin dependent diabetes mellitus. *See* Diabetes mellitus, non-insulin dependent
Non-proprietary drug names, International differences. **313**:688 (C), 689 (C)
Norfolk and Norwich Hospital, Private finance initiative (J Cresswell). **313**:1426 (N)
Norman AJ, Proposal to abolish resale price maintenance on medicines. **313**:360 (C)
Norman B, *See* Dixon JM. **313**:1548
Normand C, *See* Buxton MJ. **313**:624
Norplant
— Levonorgestrel
— — freedom of choice concerns (MS Thompson). **313**:1393 (ED)
— — information misleads users. **313**:880 (C), 881 (C) (correction.1149)
Norris JFB, Sunscreens, suntans, and skin cancer. **313**:941 (C)
Northern Ireland *See also* Europe
— July events (L Farrell) (Soundings). **313**:174
— Prejudice in (I Robertson) (Soundings). **313**:174
— Smoking and lung cancer (L Farrell) (Soundings). **313**:306, 1210 (C)
Northern Region Perinatal Mortality Survey Coordinating Group, Collaborative survey of perinatal loss in planned and unplanned home births. **313**:1306 (GP), 1276 (E), 1302 (GP), 1309 (GP), 1313 (GP)
Norway *See also* Europe
— Alternative medicine: survey (LG Lie). **313**:132 (N), 1080 (C)
— Lobotomy victims compensated (S Goldbeck-Wood). **313**:708 (N)
— Private practice clampdown furore (S Goldbeck-Wood). **313**:901 (N)
— Women doctors, report achieving fewer surgical skills than young male doctors. **313**:944 (C)
Nottingham City Hospital, *Grand Rounds*, Rare cause of superior vena cava obstruction (TW Harrison). **313**:1324 (ED)
Novels. *See* Fiction
Noyce S, *See* Rous E. **313**:1195
Nuclear warfare, International Court of Justice restricts use of weapons (D Holdstock). **313**:73 (N)
Nuffield Council on Bioethics, *Human Tissue: Ethical and Legal Issues*, ownership and uses: and surgical inpatient's opinions (RD Start, *et al*). **313**:1366 (P)
Nugent AM, *See* Johnston GD. **313**:110
Numbers, Seven, significance (I Stewart). **313**:1570 (E)
Nunn E, *See* Heymann TD. **313**:727
The Nuremberg code (1947)
— Text (Nuremberg Doctors' Trial). **313**:1448
— US, new experimentation rules (D Josefson). **313**:1223 (N)
Nuremberg Doctors' Trial
— Overview: preventing genocide (D Acheson). **313**:1415 (E) (correction, 1502)
— Overview: war crimes and medical science (J Leaning). **313**:1413 (E)
— Can children be protected from the effects of war? (D Southall, M Carballo) (Personal view: Nuremberg). **313**:1493
— The Declaration of Helsinki (1964). **313**:1448
— Ethical lessons still need to be learned (D Woods). **313**:1422 (N)
— Health sector response to security threats during the civil war in El Salvador (PE Brentlinger). **313**:1470
— Human guinea pigs and the ethics of experimentation: the *BMJ*'s correspondent at the Nuremberg medical trial (P Weindling). **313**:1467
— Informed consent in human experimentation before the Nuremberg code (J Vollman, R Winau). **313**:1445
— Not a slippery slope or sudden subversion: German medicine and National Socialism in 1933 (HM Hanauske-Abel). **313**:1453
— Nuremberg lamentation: for the forgotten victims of medical science (WE Seidelman). **313**:1463
— The Nuremberg code (1947). **313**:1448
— Sex and sin (D Berger) (Personal view: Nuremberg). **313**:1492
Nurses
— Hours. One Hundred Years Ago. **313**:683
— Rowlandson's *Death in the Nursery* (F Haslam) (Into the Valley of the Shadow of Death). **313**:1605
— Suspension after disguised medication: *An Ethical Dilemma* (JM Kellett; D Griffiths, A Bell; J Short, G Adshead). **313**:1249 (ED)
Nursing
— Canada, doctors challenge expanded role (D Spurgeon). **313**:1033 (N)
— Future? (AL Kitson) (Professional Associations). **313**:1647
— Health checks for cardiovascular risk in family practice, secondary prevention is cost effective. **313**:563 (C), 624 (C)
Nursing homes *See also* Long-term care; Residential homes
— UK
— — GPs payments for patients (C Bunce). **313**:1163 (N)
— — NHS will not fund private. **313**:1211 (MD)
Nuts
— Allergies
— — Australian children. **313**:1477 (C)
— — cohort study of sensitisation by age of 4 years (SM Tariq, *et al*). **313**:514 (P), 1478 (C)
— — in creams and oils. **313**:299 (C), 300 (C)
Nuttall, Donald, Obituary (DJ Godfrey). **313**:359
Nyamekye I, *See* Ghauri S. **313**:943

O

Oakeshott P, *See* Mason D. **313**:1193
Oakley A
— Childbirth practice should take women's wishes into account. **313**:1557 (C)
— *See* Oliver S. **313**:1251
Oats, Absence of toxicity in adult coeliac disease (U Srinivasan, *et al*). **313**:1300 (P)
Oberhollenzer F, *See* Kiechl S. **313**:1040
Obesity
— Body mass index thresholds, changes affect health targets. **313**:815 (C)
— Incidence, low in people who do not eat meat. **313**:816 (C)
— Leptin concentration and
— — overview (TIA Sørensen, *et al*). **313**:953 (E)
— — and insulin resistance in Western Samoans (P Zimmet, *et al*). **313**:965 (P)
— — preliminary evidence. **313**:1280 (N)
— UK, guidelines tackle (H Bower). **313**:1225 (N)
Obituaries: *BMJ*. *See British Medical Journal*
O'Boyle CA, *See* Hickey AM. **313**:29
Observational studies
— Breast cancer, survival comparison of specialist and non-specialist surgeons. **313**:494 (C), 495 (C)
— Effectiveness of health care evaluation and, needs to be defined. **313**:628 (C)
Obstetrics *See also* Pregnancy
— Obstetrician's distress (JO Drife) (Soundings). **313**:1559
— Prenatal care visits, comparison of GP and midwives care with obstetrician led shared care. **313**:168 (C)
O'Carroll R, *See* Grubb NR. **313**:143
Occupational dermatitis. *See* Dermatitis, occupational
Occupational diseases
— *ABC of Work Related Disorders*
— — Absence from work (RB Briner). **313**:874 (ED)
— — Assessing fitness for work (W Davies). **313**:934 (ED)
— — Back pain (MIV Jayson). **313**:355 (ED), 1262 (C)
— — Building related illnesses (PH Appleby). **313**:674 (ED) (correction, 877)
— — Hazards of work (D Snashall). **313**:161 (ED)
— — Investigating suspected occupational illness and evaluating workplace (K Palmer, D Coggon). **313**:809 (ED)
— — Legal aspects (MJF Davidson). **313**:1156 (ED)
— — Neck and arm disorders (M Hagberg). **313**:419 (ED)
— — Occupational asthma and other respiratory diseases (I Madan). **313**:291 (ED)
— — Occupational cancers (CA Veys). **313**:615 (ED)
— — Occupational dermatitis (IR White). **313**:487 (ED)
— — Occupational hearing loss and vibration induced disorders (CM Jones). **313**:223 (ED), 1148 (C)
— — Occupational infections (D Snashall). **313**:551 (ED)
— — Stress at work (J von Onciul). **313**:745 (ED)
— — Women at work (LH Kapadia). **313**:1073 (ED)
— — Working with an occupational health department (A Adisesh, G Parker). **313**:999 (ED)
— *Occupation and Disease* (Dembe) (Medicine and Books). **313**:951
Occupational exposure, Former miners', court action against British Coal (C Dyer). **313**:1163 (N)
Occupational health departments, Working with: *ABC of Work Related Disorders* (A Adisesh, G Parker). **313**:999 (ED)
Occupational medicine
— Careers in (D Coggon) (Career focus) **Classified Supplement**:S2 (16 November 1996)
— Chance encounters determine profession. Patients Who Changed My Practice (RJL Heron). **313**:1072
— UK, Disability Discrimination Act, problems for doctors (RAF Cox). **313**:1346 (E)
Oceania *See also* Australia; New Zealand; Western Samoa
O'Connell T, Reduced schedule of antenatal visits. **313**:167 (C)
O'Connor S, Humanising therapy (Medicine and the Media). **313**:695
O'Donnell B, *See* Elder AG. **313**:1241
O'Donovan MC, *See* Craddock N. **313**:1659
O'Driscoll, Bartholomew James ("The Bat"), Obituary (R O'Driscoll). **313**:939
Oestrogen replacement therapy. *See* Hormone replacement therapy
O'Farrelly C, *See* Srinivasan U. **313**:1300
Offenders. *See under* Remand prisoners
Office of Health Economics, *Health Information and the Consumer* (Medicine and Books). **313**:61
Offord D, *See* Macmillan H. **313**:625
O'Flynn KJ, *See* Brough RJ. **313**:562
Ogden GR, Recurrence of malignant tumours in the head and neck. **313**:700 (E), 716 (P)
O'Grady GB, *See* Kemp TJ. **313**:916
Oils, Mauritius, cholesterol concentration reductions following replacement of palm oil with soybean cooking oil: cross sectional survey (U Uusitalo, *et al*). **313**:1044 (P)
O'Kelly FD, *See* Hickey AM. **313**:29
Olde Rikkert MGM, *et al*, Informed consent in biomedical studies on aging: survey of four journals. **313**:1117 (P)
Older people. *See* Elderly
Oldershaw P, *See* Bishop A. **313**:1418
Oldham, Lancashire, Ethnic differences in outcome of serum screening for Down's syndrome. **313**:297 (C)
Olesen C, *et al*, Danish data confirm low prevalence of HRT among women prescribed oral corticosteroids. **313**:1264 (C)
Olesen F, *See* Østergaard L. **313**:1186
Olesen J, *See* Goadsby PJ. **313**:691
Oliver S, *et al*, Informed choice for users of health services: views on ultrasonography leaflets of women in early pregnancy, midwives, and ultrasonographers. **313**:1251 (ED)
Olsen J, *See* Olesen C. **313**:1264
Olsen SF, *et al*, Cluster analysis and disease mapping—why, when, and how? A step by step guide. **313**:863 (ED)
Olympics. *See* Sports
O'Malley, Eric Edmund ("Ted"), Obituary (E Frankel, L Samuels). **313**:1396
Ombudsman. *See* National Health Service
On Being Wrong. *See* Fillers
One Hundred Years Ago. *See* Fillers
O'Neill D, *See* Maguire CP. **313**:529
O'Neill P, Kelly P, Postal questionnaire study of disability in the community associated with psoriasis. **313**:919 (GP)
Onghena P, *See* Verhulst J. **313**:1597
Open University, *Experiencing and Explaining Disease* (Medicine and Books). **313**:1411
Openness: NHS. *See* National Health Service
Opera, *Opera: Desire, Disease, Death* (Hutcheon, Hutcheon) (Autumn books). **313**:1022
Ophthalmology, Recent advances: not solely technological. **313**:169 (C)
Opiate dependence. *See* Heroin dependence
Oral administration. *See* Administration, oral
Oral anticoagulants. *See* Anticoagulants, oral
Oral contraceptives. *See* Contraceptives, oral
Oral health, *Oral Diseases* 2nd ed. (Scully, *et al*) (Medicine and Books). **313**:122
Oram DH, *See* Jacobs IJ. **313**:1355
Orchard C, Race may be hard to define. **313**:1405 (C)
Orchard RT, *See* Sharma P. **313**:1265
Orenstein DM, *Cystic Fibrosis* (Medicine and Books). **313**:239
Orf, Wales, characteristics in farming community (J Buchan). **313**:203 (P)
Organ transplantation *See also Individual sites*; Tissue donors
— Germany, doctors protest against "tourism" (HL Karcher). **313**:1282 (N)
— Israel
— — rules expanded (J Siegel-Itzkovich). **313**:1282 (N)
— — sales investigation (J Siegel-Itzkovich). **313**:1167 (N)
— Researchers predict future of (R Dobson). **313**:706 (N)
— Shortage of organs, paediatric renal donors? **313**:303 (C), 1147 (C)
Organophosphate pesticides
— Chronic neurological effects of. **313**:690 (C)
— Link with Gulf war syndrome (J Warden). **313**:897 (N)
Ormerod P, *et al*, Code of practice on managing tuberculosis is satisfactory. **313**:1331 (C)
Orrell RW, *Grand Rounds—Hammersmith Hospital*. Distinguishing acute disseminated encephalomyelitis from multiple sclerosis. **313**:802 (ED)
Orton CI, *See* Barnes AJ. **313**:1145
Osborne A, *See* Morris E. **313**:1399
Osman IA, Leslie P, Addison's disease. **313**:427 (C)
Osmun WE, Volunteering children for bone marrow donation. **313**:50 (C)
Osteitis, deformans, Egil Skallagrimsson: first described case of Paget's disease? (T Hardarson, E Snorradóttir) (On the Rounds). **313**:1613
Osteoarthritis, Women, genetic liability. **313**:232 (C)
Osteoarthritis, hip, Septic arthritis in (DJ Knight, *et al*) (*Lesson of the Week*). **313**:40 (ED), 945 (C)
Osteoma, Surgical emphysema in woman after blowing nose and (JLB Carter) (Minerva). **313**:1156
Osteoporosis
— Fractures
— — fractures of proximal humerus in elderly: Finland (P Kannus, *et al*). **313**:1051 (P)
— — meta-analysis of how well bone density measures predict occurrence. **313**:561 (C)
— Genetics, test available (A Boulton). **313**:960 (N)
— Oral corticosteroids in prevention of (LJ Walsh, *et al*). **313**:344 (GP), 1264 (C)
Østergaard L, *et al*, Diagnosis of urogenital *Chlamydia trachomatis* infection in women based on mailed samples obtained at home: multipractice comparative study. **313**:1186 (GP), 1160 (E), 1192 (GP), 1193 (GP)
O'Sullivan DP, Lynch KP, Treatment with clozapine. **313**:1262 (C)
Otitis media
— Antibiotics and, GP use (Z Kmietowicz). **313**:709 (N)
— Xylitol chewing gum in prevention of
— — (M Uhari, *et al*). **313**:1180 (P)
— — commentary: ethics? (GR Winter). **313**:1183 (P)
Otter PI, *See* Logan ECM. **313**:819
Out of hours care *See also* House calls
— Patients' accounts, qualitative study in one general practice (J Hopton, *et al*). **313**:991 (GP)
— UK, isolated areas need help. **313**:823 (MD)
Outcome assessment, health care, Patient generated measure (MYMOP) compared with SF-36 health survey. **313**:626 (C), 627 (C)
Outcome. *See* Treatment outcome
Outpatient clinics, hospital
— Paediatric ophthalmology appointments (RJC Bowman, *et al*). **313**:1244 (P)
— Shared care, prenatal care visits, comparison of GP and midwives care. **313**:168 (C)
Ovarian ablation, Breast cancer survival and (A Boulton). **313**:1167 (N)
Ovarian cancers, Risk factors, raised serum CA 125 concentration (IJ Jacobs, *et al*). **313**:1355 (P)
Ovarian cysts
— Management
— — overview (J Salat-Baroux, *et al*). **313**:1098 (E)
— — puncture and aspiration (G Zanetta, *et al*). **313**:1110 (P)
Over the counter drugs. *See* Drugs, non-prescription
Overdose
— BCG vaccine, adverse local reactions in infants (JM Puliyel, *et al*). **313**:528 (P)
— Heroin, frequency of non-fatal overdose (M Gossop, *et al*). **313**:402 (P), 1400 (C)
— Methadone
— — fatal overdose characteristics in Manchester, 1985-94 (A Cairns, *et al*). **313**:264 (P), 1480 (C), 1481 (C)
— — fatal (TJ Hendra, *et al*) (*Lesson of the Week*). **313**:481 (ED), 1479 (C), 1480 (C)

— Paracetamol, package labelling or public education? (E Fagan, G Wannan). 313:1417 (E)
Overgaard H, *See* Rosenberg J. 313:258
Overseas doctors
— Australia
— — curbed (C Zinn). 313:1284 (N)
— — to reintroduce quotas (C Zinn). 313:900 (N)
— General Medical Council's handling of complaints against, conduct committee is harsher to British overseas doctors. 313:693 (C)
Overton, James, Obituary (S Brandon, E Whitmore). 313:1257
Owen C, *See* Bartley M. 313:445
Owen MJ, *See* Craddock N. 313:1659
Owens DR, *See* Goodfellow J. 313:110
Oxford Cholesterol Study Group, *See* Wardle J. 313:75

P

Pacemakers, Pushed into abdominal cavity stimulates pectoralis muscle (JV De Giovanni) (Minerva). 313:1092
Packham CJ
— Rationing health care. 313:558 (C)
— *See* Greenwood D. 313:1264
Padki K, Smoking in public places. 313:48 (C)
Paediatrics
— Best books on: personal choice (M Rosenthal) (Medicine and Books). 313:635
— Cancers, recommended treatment is misleading. 313:492 (C)
— Outpatient ophthalmology clinics, waiting times (RJC Bowman, *et al*). 313:1244 (P)
— Penis and prepuce problems. 313:691 (C)
Paedophilia, Chemical castration approval, US (N Macready). 313:707 (N)
Paget's disease, Egil Skallagrimsson: first described case? (T Hardarson, E Snorradóttir) (On the Rounds). 313:1613
Pain *See also* Back pain; Low back pain; Neck pain
— Fetuses: do fetuses feel pain?
— — "fetal pain" is misnomer (SWG Derbyshire, A Furedi) (*For Debate*). 313:795 (ED)
— — probably not in absence of "self" (Z Szawarski) (*For Debate*). 313:796 (ED)
— — reflex responses do not necessarily signify pain (AR Lloyd-Thomas, M Fitzgerald) (*For Debate*). 313:797 (ED)
— — should err on safe side of mid-gestation (V Glover, N Fisk) (*For Debate*). 313:796 (ED)
— Infant and neonatal, anaesthetists' perceptions and prescribing patterns (J de Lima, *et al*). 313:787 (P)
— Nitroglycerin patches in dysmenorrhoea. 313:364 (C)
— Shoulder, clinical course in primary care (P Croft, *et al*, for the Primary Care Rheumatology Society Shoulder Study Group). 313:601 (GP)
— Women, greater relief than men (S Mayor). 313:1168 (N)
Paintings, "Architecture Observed": exhibition (Medicine and the Media). 313:369
Pal B
— Complementary medicine. 313:1080 (C)
— Over the counter drugs. 313:116 (C)
Pallen M
— *Health on the Internet* (Medicine and Books). 313:1411
— *Medical Information on the Internet* (Medicine and Books). 313:1411
— Netlines. 313:1068 (IP), 1384 (IP)
Palliative care *See also* Terminal care
— *A Good Death: Conversations with East Londoners* (Young, Cullen) (Medicine and Books). 313:697
— Humanity in treatment of friend with cancer (S Magnusson) (Into the Valley of the Shadow of Death). 313:1601
— Morphine, administration modes in cancer pain. 313:687 (C)
— Cicely Saunders, personal therapeutic journey (C Saunders) (Into the Valley of the Shadow of Death). 313:1599
— Staff nurse's suggestions (Anonymous) (Personal view). 313:888
Pallister, Richard Alan, Obituary (J Draper, M Pallister). 313:621
Palmer C, Hospital at home. 313:232 (C)
Palmer JD, *et al*, Intensive care of severely head injured patients. 313:296 (C)
Palmer K, Coggon D, *ABC of Work Related Disorders*. Investigating suspected occupational illness and evaluating the workplace. 313:809 (ED)
Palvanen M, *See* Kannus P. 313:1051
Pamuk ER, *See* Kaplan GA. 313:301, 1207
Pancreas transplantation, Vascularised (RJ Stratta). 313:703 (E)
Pancreatitis, Diagnostic and prognostic markers, serum complex of trypsin 2 and α_1 antitrypsin (J Hedström, *et al*). 313:333 (P), 1265 (C)
Panetta F, *See* McDonald IG. 313:329
Panico S, *et al*, Use of hormone replacement therapy. 313:687 (C)
Pantin C, *See* Shelley M. 313:1124
Papa A, *See* Cammarota G. 313:1079
Papacosta O, *See* Whincup PH. 313:79
Papagiannis A, Selective abortion. 313:1004 (C)
Paperwork: Family practice. *See* Family practice
Paracetamol
— Codeine combinations with, comparison with paracetamol alone, analgesic efficacy and safety: systematic review (AJM de Craen, *et al*). 313:321 (P), 1209 (C)
— Naming of drugs in *BMJ* index. 313:689 (C)
— Overdose, reduction through package labelling or public education? (E Fagan, G Wannan). 313:1417 (E)
— UK, restrictions planned (J Wise). 313:1352 (N)
Paramedics, Skills survey in UK and Channel Islands (HK Simpson, GB Smith). 313:1052 (P)
Paraplegia, *Clinical Disorders of Balance, Posture and Gait* (Bronstein) (Medicine and Books). 313:1494
Parent-child relations
— Doctors should listen to parents when children are ill
— — overview (H Roberts). 313:954 (E)
— — parental difficulties and information needs (J Kai). 313:983 (GP)
— — parental worries (J Kai). 313:983 (GP)
Parker G
— Jenkins S, Hepatitis B and admission to medical school: an audit of British medical school policy. 313:856 (P), 830 (E)
— *See* Adisesh A. 313:999
Parker M
— Certification of cause of death in patients dying soon after proximal femoral fractures. 313:879 (C)
— *See* Myles JW. 313:232
Parkhouse J, *See* Lambert TW. 313:19
Parkinson disease
— Gene locus found
— — overview (CH Hawkes). 313:1278 (E)
— — summary (J Wise). 313:1281 (N)
— Link with Alzheimer's and motor neurone disease. 313:45 (C)
— Nicotine and, Medical Research Council unit takes tobacco cash (D Carnall). 313:577 (N)
Parkkari J, *See* Kannus P. 313:1051
Paroxetine, Adverse reactions, detection comparison of reports by patients and professionals (TCG Egberts, *et al*). 313:530 (P)
Parr M, *et al* (14), Anaesthesia in the United States. 313:496 (C)
Parr MJA, *et al*, *Lesson of the Week*. Reversible cardiogenic shock complicating subarachnoid haemorrhage. 313:681 (ED)
Parrott JC, *See* Richards MA. 313:347, 1329
Parry RG, *et al*, Referral of elderly patients with severe renal failure: questionnaire survey of physicians. 313:466 (P)
Part-time posts *See also* Retainer scheme
— Junior doctors, funding change will boost (J Warden). 313:443 (N)
Partridge, John Richard, Obituary (R Hornung). 313:621
Party balloons. *See* Balloons
Parving H-H
— *et al*, Effect of deletion polymorphism of angiotensin converting enzyme gene on progression of diabetic nephropathy during inhibition of angiotensin converting enzyme: observational follow up study. 313:591 (P), 1554 (C)
— *See* Rossing P. 313:779
Passive smoking *See also* Smoking; Tobacco
— Adverts comparing risks
— — French biscuit makers force campaign ban (A Dorozynski). 313:7 (N)
— — should we believe Philip Morris's "experts"? (G Davey Smith, AN Phillips). 313:929 (ED)
— — UK Advertising Standards Authority ruling. 313:1032 (N)
— Australia, court action over report (C Zinn). 313:185 (N)
— Restaurateurs' and public opinion. 313:48 (C)
Patches. *See under* Administration, cutaneous
Patel U, *See* Marchbank NDP. 313:562
Patella, Embedded in femoral condyle (TW Dougall, *et al*) (Minerva). 313:434
Patents, Gene, agreement near on uses of information (C Dyer). 313:1223 (N)
Paterson C, MYMOP, a patient generated measure of outcomes. 313:627 (C)
Patient admission, Emergencies, continuing rise. 313:302 (C)
Patient autonomy, Cancer patients, family disclosure and (J Benson, N Britten). 313:729 (GP)
Patient compensation. *See* Compensation to patients
Patient complaints. *See* Complaints by patients
Patient compliance
— Drugs in elderly: *Caring for Older People* (AJ Corlett). 313:926 (ED)
— Leukaemia, non-compliance with oral chemotherapy in children (JS Lilleyman, L Lennard). 313:1219 (E)
— Venous thromboembolism prophylaxis, uptake improvement in general surgical patients using prospective audit (GJ Byrne, *et al*). 313:917 (P)
Patient discharge *See also* Aftercare
— Suicide among psychiatric patients, predictions. 313:884 (C)
Patient education
— Cancer patients
— — overview (R Buckman). 313:315 (E)
— — patient autonomy when talking with their families (J Benson, N Britten). 313:729 (GP)
— — west Scotland survey (C Meredith, *et al*). 313:724 (P)
— Crohn's disease and smoking, awareness of adverse relation: questionnaire survey (PL Shields, TS Low-Beer). 313:265 (P)
— *Health Information and the Consumer* (Office of Health Economics) (Medicine and Books). 313:61
— Parental information needs when children are ill (J Kai). 313:987 (GP)
— UK, BMA wants coordinator. 313:118 (MD)
— Ultrasonography leaflets, views of women in early pregnancy, midwives, and ultrasonographers
— — (S Oliver, *et al*). 313:1251 (ED)
— — commentary: evidence based information for women (M Newburn, M Gready). 313:1253 (ED)
— — commentary: need for more studies (P Chamberlain, PA Boyd). 313:1254 (ED)
Patient participation *See also* Clinical trials; Doctor-patient relations
— Breast cancer, asking patients what they want (C Williamson). 313:506 (E), 1488 (C)
— Malignant glioma radiotherapy, perspectives of patients and relatives on (E Davies, *et al*). 313:1512 (P)
Patient records. *See* Medical records
Patient satisfaction
— Prenatal care, visits schedules reduced. 313:167 (C), 168 (C), 169 (C)
— Quality of care and (TL Delbanco). 313:832 (E)
— Survey methods: comparison of three surveys (G Cohen, *et al*). 313:841 (P)
A Patient Who Changed My Life. *See* Fillers
Patients, Out of hours care, accounts of calling doctor (J Hopton, *et al*). 313:991 (GP)
Patients' agenda, Association of Community Health Councils for England and Wales (K Godfrey). 313:1284 (N)
Patients' Charter, Chartered patient and damaged doctor (S Eisenstein) (Personal view). 313:1268
Patients Who Changed My Practice. *See* Fillers
Paton A
— *Anthony and Maggie Barker* (Medicine and Books). 313:1411
— *Biological Psychiatry* 2nd ed. (Medicine and Books). 313:1271
— *Directory of Health and Social Services Databases* (Medicine and Books). 313:1155
— *Drug Induced Infertility and Sexual Dysfunction* (Medicine and Books). 313:61
— *Ectopic Pregnancy* (Medicine and Books). 313:61
— *Ethnicity and Health in England* (Medicine and Books). 313:1091
— *Evolutionary Psychiatry* (Medicine and Books). 313:1411
— *Experiencing and Explaining Disease* (Medicine and Books). 313:1411
— *Health Information and the Consumer* (Medicine and Books). 313:61
— *Herbal Medicines* (Medicine and Books). 313:1091
— *Manual of Hypertension* (Medicine and Books). 313:1271
— *The Miasma* (Medicine and Books). 313:61
— *Microbiology and Infection* (Medicine and Books). 313:1155
— *Neurotransmitter Release and its Modulation* (Medicine and Books). 313:1091
— *Pesticides and the Immune System* (Medicine and Books). 313:1271
— *Photodamage* (Medicine and Books). 313:1155
— *Practical Sonography in Obstetrics and Gynecology* (Medicine and Books). 313:1091
— *Pulmonary Rehabilitation* (Medicine and Books). 313:1411
— *Relating to Relatives* (Medicine and Books). 313:1411
— *Shared Care* (Medicine and Books). 313:1271
— *Sick Notes* (Medicine and Books). 313:1155
— *Smoking and Health* (Medicine and Books). 313:1091
— *Uncertain Journey* (Medicine and Books). 313:61
— *Voices Off* (Medicine and Books). 313:1271
— *The Voluntary Insane* (Autumn books). 313:1021
— *Who Will Feed China?* (Medicine and Books). 313:1155
Patterson W, *See* Simpson C. 313:1146
Patton, Robert Joseph (Robin), Obituary (D Hutchinson). 313:939
Paul M, Tertiary cancer services. 313:1329 (C)
Pauls A, *See* Linde K. 313:253
Paveley WF, A Memorable Patient. A palpable success. 313:142
Pay. *See* Remuneration
Paykel E, *See* Wessely S. 313:1185
Payne JP, A Memorable Patient. Some monkey business. 313:1444
Peacock JL, *See* Cook DG. 313:1358
Peanuts
— Allergies
— — Australian children. 313:1477 (C)
— — cohort study of sensitisation by age of 4 years (SM Tariq, *et al*). 313:514 (P), 1478 (C)
— — in creams and oils. 313:299 (C), 300 (C)
— — heredity, maternal diet, and other atopic diseases and (JO'B Hourihane, *et al*). 313:518 (P) (correction, 1046), 1478 (C)
Peat DS, Mathieson PW, *Lesson of the Week*. Cholesterol emboli may mimic systemic vasculitis. 313:546 (ED)
Peat IM, *Fighting Spirit* (Medicine and Books). 313:309
Peckham M, Smith R, *eds*, *Scientific Basis of Health Services* (Medicine and Books). 313:1154
Peer review, Included as authors. 313:821 (C)
Pegum JM, *See* Callanan I. 313:362
Pell A, *See* Pell J. 313:267
Pell J, *et al*, Retrospective study of influence of deprivation on uptake of cardiac rehabilitation. 313:267 (P), 1264 (C)
Pellegrin J-L, *See* Saillour F. 313:461
Peloso P, *See* Aker PD. 313:1291
Peltonen L, *See* Kaprio J. 313:232
Pelvis, Recurrent pelvic endometriosis and bilateral ureteric obstruction associated with hormone replacement therapy, ultrasonography in detection. 313:562 (C)
Pencheon D, *See* Buchan IE. 313:1083
Penetrating wounds. *See* Wounds, penetrating
Penicillin V, Sinus infections and, comparison with amoxycillin (M Lindbæk, *et al*). 313:325 (P)
Penicillins, Antimicrobials and carriage rate of penicillin resistant pneumococci in children (VA Arason, *et al*). 313:387 (P)
Penile cancers, Circumcision and, does protect. 313:46 (C), 47 (C)
Penis, Problems. 313:691 (C)
Penman AD, Engelgau MM, Recent advances in ophthalmology are not solely technological. 313:169 (C)
Pennert K, *See* Samuelsson O. 313:660
Pensions
— Family practice, petition handed to UK prime minister. 313:235 (MD)
— Problems: *Caring for Older People* (C Teale). 313:288 (ED), 1206 (C)
Pentland B, Rehabilitation after brain injury. 313:172 (C)
Penwill, Marjorie Lillian, Obituary (MO Thorpe). 313:1003
Pepys, Jacob ("Jack"), Obituary (AB Kay). 313:1077
Percutaneous transluminal coronary angioplasty, Stents and (NG Uren, NAF Chronos). 313:892 (E)
Pereira Gray DJ, *See* Sweeney KG. 313:1097
Performance: Doctors. *See* Clinical competence
Performance indicators. *See under* Quality assurance, health care
Perfumed body sprays, Small children may mistake them for soft drinks. 313:757 (C)
Perinatal mortality. *See* Infant mortality
Periodicals. *See* Journals
Perioperative complications. *See* Intraoperative complications
Perioperative mortality. *See* Postoperative complications
Peripheral vascular diseases
— Epidemiology, contrast with aortic aneurysm, ethnic differences? 313:173 (C), 1084 (C)
— QTc dispersion sensitivity and specificity in identification of cardiac mortality. 313:1081 (C), 1082 (C) (correction, 1405)
Peripheral vascular surgery, Perioperative myocardial infarction in. 313:750 (C)
Peritoneal dialysis, Hyperkalaemic cardiac arrest and. 313:692 (C), 693 (C)
Perkins, Irwyn Morse (Wyn), Obituary (J Baird). 313:621
Perkins MS, Peanut and nut allergy. 313:300 (C)
Perriens JH, *See* Van Praag E. 313:440
Perry, Charles Bruce, Obituary (DW Barritt). 313:108
Perry W, Ability of bone mineral density to predict osteoporotic fractures. 313:561 (C)
Persaud, Raj, Interview in 312:1234. Apology. 313:238
Persey, Ronald, Obituary (M Persey). 313:359
Persistent vegetative state
— *Horizon* BBC2 "Living Death" (N Craft) (Medicine and the Media). 313:1408
— Misdiagnosis
— — overview (R Cranford). 313:5 (E)
— — retrospective study
— — — (K Andrews, *et al*). 313:13 (P), 943 (C), 944 (C), 1007 (C)
— — — commentary: importance of patients' consent for publication (R Smith). 313:16 (P), 943 (C), 944 (C), 1007 (C)
— Near, High Court to rule on patient in (C Dyer). 313:1280 (N)
Personal view: Nuremberg
— Can children be protected from the effects of war? (D Southall, M Carballo). 313:1493
— Sex and sin (D Berger). 313:1492
Personal view
— Another deadly Zairian disease (J Burdon). 313:58, 945 (C)

— BUPA subscription? That will do nicely (D Currie). **313**:431, 1401 (C), 1402 (C)
— Bureaucracy gone mad (P Wenham). **313**:949
— Care in the community: a conflict of interests? (S Murray). **313**:632
— The chartered patient and the damaged doctor (S Eisenstein). **313**:1268
— Clinicians must lead (N Browse). **313**:1268
— Consultant vacancies in the NHS—short term solution? (P Sykes). **313**:949
— Core values: doctor or everyman? (J Macnaughton). **313**:120
— Dear Doctor (Anonymous). **313**:888
— The degradation of Josip Broz (P Aurora). **313**:1409
— Doctor in trouble—a service committee hearing (S Cembrowicz). **313**:1088
— The facts must be available (J Fooks). **313**:1560
— False breast: should we go for it so quickly? (J Friedeberger). **313**:1014
— The great hijack (B Rabinowitz). **313**:826
— How to control the misuse of health services (WG Pickering). **313**:1408
— My 27 year wait for an NHS diagnosis (C Mansley). **313**:1014
— Need to protect our colleagues (BWA Herriot). **313**:369
— The NHS: there when you really need it? (A Ferris). **313**:308
— Open letter from a carer (AM Jayes). **313**:370, 1210 (C)
— Philosopher assisted suicide and euthanasia (C Elliott). **313**:1088
— Problems of site specific cancer specialisation (I Taylor). **313**:1213
— Recovery is possible (Anonymous). **313**:1560
— The stress: is it our fault? (Anonymous). **313**:120, 946 (C)
— Symptomatic prescribing reappraised (P Hays). **313**:1338
— The tale of two wards (M Juniper). **313**:1152
— Teach me to hear mermaids singing (CP Vaughan). **313**:565
— There must be a better way (R Nelson). **313**:237
— There must be cost effective private health care (CM Barron). **313**:1152
— This is where I start to draw the line (N Goodman). **313**:696
— The way I don't see it—living with a visual impairment (JD Wright). **313**:175
— We all need an Annie's Place (C Brittain). **313**:500
— Who is "black" in medical research? (IO Azuonye). **313**:760
— Why I became a doctor (M Vassallo). **313**:632
Personality, Anabolic steroids and "roid rage" (M Mulube). **313**:707 (N)
Personnel selection. *See* Job selection
Persson B, *See* Samuelsson O. **313**:660
Persson LÅ, *See* Hoa HT. **313**:1113
Peshu N, *See* English M. **313**:1527
Pesticides
— Organophosphate
— — chronic neurological effects of. **313**:690 (C)
— — link with Gulf war syndrome (J Warden). **313**:897 (N)
— *Pesticides and the Immune System* (Repetto, Baliga) (Medicine and Books). **313**:1271
Pet birds
— Lung cancer and
— — overview (J Britton, S Lewis). **313**:1218 (E)
— — Sweden: a case-control study (C Modigh, *et al*). **313**:1236 (P)
— — women in Missouri: case-control study (MCR Alavanja, *et al*). **313**:1233 (P)
Peters JR, *See* Hanna FWF. **313**:1259
Peters K, Himsworth R, Funding research in the NHS. **313**:1344 (E)
Peters TJ, *See* Fahey TP. **313**:93
Peto R, *See* Collins R. **313**:652
Petterson B, *See* Watson L. **313**:625
Petty D, Morgan-Jones R, Imperforate catheter (Minerva). **313**:1496
Pezzotti P, *et al*, Category of exposure to HIV and age in progression to AIDS: longitudinal study of 1199 people with known dates of seroconversion. **313**:583 (P), 608 (E)
Pharma-Nord. *See* Jurisprudence
Pharmaceutical medicine, Careers in (DL Higson) (Career focus) **Classified Supplement**:S2 (31 August 1996)
Pharmaceutical Physicians Group Committee *See also* British Medical Association
— Election invitation. **313**:744 (clinical research, opposite)
Pharmaceutical representatives. *See* Drug industry
Pharmacies
— Community
— — HIV prevention and drug misuse role: 1995 national survey in England and Wales (J Sheridan, *et al*). **313**:272 (GP), 1480 (C)
— — increasingly supervising treatments. **313**:945 (C)
— — methadone prescriptions to opiate addicts: 1995 national survey in England and Wales (J Strang, *et al*). **313**:270 (GP), 1480 (C), 1481 (C), 1482 (C)
— Rural pharmacists win test case. **313**:1489 (MD)
Pharmacognosy, *Trease and Evans' Pharmacognosy* 14th ed. (Evans, *ed*) (Medicine and Books). **313**:567
Pharmacopoeias, *Martindale's Extra Pharmacopoeia* (Reynolds, *ed*) (Medicine and Books). **313**:1214
Pharoah PDP, Hollingsworth W, Cost effectiveness of lowering cholesterol. **313**:1144 (C)
Philip Morris
— Adverts comparing risks of passive smoking and other everyday activities
— — believable "experts"? (G Davey Smith, AN Phillips). **313**:929 (ED)
— — French biscuit makers force campaign ban (A Dorozynski). **313**:7 (N)
— — UK Advertising Standards Authority ruling. **313**:1032 (N)
Philippines *See also* Asia
— Lactational amenorrhoea effectiveness in pregnancy prevention (R Ramos, *et al*). **313**:909 (P)
Phillips AN
— *et al*, Life expectancy in men who have never smoked and those who have smoked continuously: 15 year follow up of large cohort of middle aged British men. **313**:907 (P)
— *et al*, Will we ever know when to treat HIV infection? **313**:608 (ED), 583 (P)
— *See* Pezzotti P. **313**:583
— *See* Smith GD. **313**:929
Phillips G, *See* Rubin P. **313**:1135
Phillips H, Employing general practitioners in accident and emergency departments. **313**:628 (C)
Phillips KD, Regulating complementary medicine. **313**:882 (C)
Phillips M, Adverse events associated with mefloquine. **313**:1552 (C)
"Phlebomania Hancocksia", Prevalence of previously undescribed psychomotor disturbance (LCH John) (On the Rounds). **313**:1620
Phobias, Dental. *See* Dental anxiety
Phull PS, Jacyna MR, Testing to check success of treatment to eradicate *H pylori*. **313**:752 (C)
Physical ability. *See* Exercise
Physical examination *See also* Diagnosis, laboratory; Intimate examinations
— Investigations to diagnose cause of dizziness in elderly and (NR Colledge, *et al*). **313**:788 (GP)
Physical signs. *See* Signs and symptoms
Physicians. *See* Doctors
Phytoestrogens, Soy based infant formula and (C Essex). **313**:507 (E)
Pickard J, *See* Teasdale G. **313**:296
Pickering WG, How to control the misuse of health services (Personal view). **313**:1408
Pickles A, *See* Pittrof R. **313**:364
Pieterse L, *See* Nichol N. **313**:1479
Pill R, *See* Edwards Adrian. **313**:1483
The Pill. *See* Contraceptives, oral
Pillay D, Geddes AM, Antiviral drug resistance. **313**:503 (E)
Pillows, House dust mite allergen in (TJ Kemp, *et al*). **313**:916 (P)
Pinker R, Falling back on charity. **313**:1566 (E)
Pinkerton CR, *et al*, ABC of urology. **313**:492 (C)
Piper M, *See* Townsend J. **313**:302
Pisacane A, *et al*, Iron deficiency anaemia and febrile convulsions: case-control study in children under 2 years. **313**:343 (P), 1205 (C)
Pithie A, *Infectious Disease* (Medicine and Books). **313**:501
Pittrof R, *et al*, Transdermal glyceryl trinitrate for dysmenorrhoea. **313**:364 (C)
Pitts M, *The Psychology of Preventive Health* (Medicine and Books). **313**:1090
Pitts-Tucker T, *See* Hill JP. **313**:1488
Pituitary cancers, *The Management of Pituitary Tumours: A Handbook* (Powell, Lightman) (Medicine and Books). **313**:123
PLAB. *See* Professional and Linguistic Assessments Board (PLAB)
Placebos
— Number of trials should fall (KJ Rothman). **313**:3 (E), 1008 (C), 1009 (C)
— Power of (E Ernst, A Herxheimer). **313**:1569 (E)
Planned pregnancy. *See* Family planning
Plant M, *See* Miller PMcC. **313**:394
Plants, medicinal *See also* Alternative medicine; Medicine, herbal
— Narcotics used in early anaesthesia (AJ Carter) (Aspects of Drugs). **313**:1630
— *Plants, People, and Culture. The Science of Ethnobotany* (Balick, Cox) (Autumn books). **313**:1019
Plasma ascorbic acid. *See* Ascorbic acid
Playford RJ, *See* MacDonald CE. **313**:1205
Pless B, *See* Davis RM. **313**:629
Plewes J, *See* Michael J. **313**:111
Ploeckinger B, *et al*, Rapid decrease of serum cholesterol concentration and postpartum depression. **313**:664 (P), 637 (E), 649 (P)
Plomer A, *See* Smith I. **313**:559
Pneumococcal infections, Epidemiology, blood culture is poor method of confirmation. **313**:757 (C)
Pneumococci. *See* Streptococcus pneumoniae
Pneumomediastinum, After "ecstasy" (NL Jones, RJ Evans) (From Minerva's Photo Album). **313**:1653
Pneumonia, HIV testing should be routine for undiagnosed pneumonia. **313**:751 (C)
Pneumothorax
— Fish induced: dilemmas in remote management
— — (D Berger) (On the Rounds). **313**:1617
— — commentary: conservative management plan (J Rees) (On the Rounds). **313**:1618
Pocock SJ, *See* Julian DG. **313**:1429
Poewe W, *See* Kiechl S. **313**:1040
Poirier, Douglas René Louis Marcel, Obituary (JR Mitchell). **313**:1141
Poirier O, *See* Parving H-H. **313**:591
Poisoning, Perfumed body sprays, mistaken for soft drinks by children? **313**:757 (C)
Poland *See also* Europe
— Abortion, liberalised. **313**:576 (N)
Politics, Election war of words but no big idea (J Warden) (*Focus: Westminster*). **313**:840 (N)
Pollard AJ, *et al*, *Lesson of the Week*. Potentially lethal bacterial infection associated with varicella zoster virus. **313**:283 (ED), 1145 (C)
Pollard B, *See* Curran J. **313**:1643
Pollitt C, *See* Booth H. **313**:726
Pollock JG, *See* Mamode N. **313**:750
Polychronis A, *See* Miles A. **313**:497
Polyradiculoneuritis. *See* Guillain-Barré syndrome
Ponsonby A-L, *See* Dwyer T. **313**:180
Pontén J, *See* Ekbom A. **313**:337
Pope D, *See* Croft P. **313**:601
Pope J, *See* Rouse G. **313**:50
Pope N, *See* Mihill C. **313**:305
Population
— Mixing, lymphoblastic leukaemia, socioeconomic status and (CA Stiller, PJ Boyle). **313**:1297 (P)
— Russia, crisis (M Ingram). **313**:385 (N)
— World food shortage, CAIRO II conference (M King, C Elliott). **313**:995 (ED)
Population growth, Economic elitism and (T Smith) (Soundings). **313**:1490
Porta M, *et al*, N of 1 trials. **313**:427 (C)
Porter, Ernest Humphrey, Obituary (KE Halnan). **313**:108
Porter ML, *See* Sochart DH. **313**:66
Porter R, *ed*, *The Cambridge History of Medicine* (Autumn books). **313**:1020
Portfolio careers
— (C Gray) (Career focus) **Classified Supplement**:S2 (7 September 1996)
— Family practice (H Crawley) (Career focus) **Classified Supplement**:S2 (2 November 1996)
Poskitt K, *See* Ghauri S. **313**:943
Post-traumatic stress disorders. *See* Stress disorders, post-traumatic
Postal surveys. *See* Questionnaires
Postmenopause
— Cystitis (L Cardozo). **313**:129 (E), 1079 (C)
— Relation of common allelic variation at vitamin D receptor locus to bone mineral density and postmenopausal bone loss (HL Jørgensen, *et al*). **313**:586 (P)
Postmodernism, Medicine and end of certainty (P Hodgkin). **313**:1568 (E)
Postoperative complications
— National Confidential Enquiry into Perioperative Deaths Report 1993–4. **313**:1489 (MD)
— Venous thromboembolism, prophylaxis uptake improvement, in general surgical patients using prospective audit (GJ Byrne, *et al*). **313**:917 (P)
Postoperative outcome. *See under* Treatment outcome
Postoperative vomiting. *See* Vomiting
Postpartum depression. *See* Depression, postpartum
Potter J, *See* Bunker JP. **313**:1582
Poulsen HE, *See* Lykkesfeldt J. **313**:91
Poverty *See also* Socioeconomic factors
— Cardiac rehabilitation uptake and (J Pell, *et al*). **313**:267 (P), 1264 (C)
— Catchment areas in general practice and their relation to size and quality of practice and deprivation: London (C Jenkins, J Campbell). **313**:1189 (GP)
— Child health and, *Poverty and Child Health* (Spencer) (Medicine and Books). **313**:371
— Deprivation indexes
— — GP payments
— — — overview (R Hobbs, TJ Cole). **313**:641 (E)
— — — census data limitations (FA Majeed, *et al*). **313**:669 (GP)
— Developing countries, health for all by year 2000? (S Bergström, P Mocumbi). **313**:316 (E), 1331 (C)
— Mortality and
— — voting patterns and: England and Wales, 1981-92 (G Davey Smith, D Dorling) (Unequal in Death). **313**:1573
— — Adrian Wiszniewski's cover picture of Christmas *BMJ* (T Delamothe) (Unequal in Death). **313**:1591
— UK
— — government abrogation of health responsibilities (I Robertson) (Soundings). **313**:1267
— — health inequality and, review of interventions should help. **313**:366 (C) (correction, 497)
— — multisectoral action needed (J Kevany). **313**:65 (E)
— US
— — mortality and: potential pathways analysis
— — — Hispanic mortality? **313**:301 (C)
— — — income should have been adjusted. **313**:1206 (C), 1207 (C)
Powell BWEM, Skin storage. **313**:1485 (C)
Powell KE, Pratt M, Physical ability and health. **313**:126 (E)
Powell M, Lightman SL, *The Management of Pituitary Tumours: A Handbook* (Medicine and Books). **313**:123
Powell P, *See* Lloyd FH. **313**:100
Powell R, *See* Hollander D. **313**:166
Powell RJ, New roles for thalidomide. **313**:377 (E), 1488 (C)
Power C
— *et al*, Inequalities in self rated health in the 1958 birth cohort: lifetime social circumstances or social mobility? **313**:449 (P), 435 (E), 445 (P)
— *See* Roberts I. **313**:784
Power lines. *See under* Electromagnetic fields
Powis B
— *See* Calman L. **313**:1481
— *See* Gossop M. **313**:402
Practice guidelines
— Hypertension, patient based comparison (TP Fahey, TJ Peters). **313**:93 (GP), 1203 (C), 1204 (C)
— Independent health care sector, US guidelines are not the answer. **313**:946 (C)
— North of England evidence based guidelines development project, asthma management, does not include costs. **313**:113 (C)
— Raised blood pressure measurement (RT Jackson, DL Sackett). **313**:64 (E), 1203 (C)
Practice receptionists. *See* Medical receptionists
Pradilla G, *See* Leon-S FE. **313**:690
Prasad K, *et al*, QTc dispersion and risk of cardiac death in peripheral vascular disease. **313**:1081 (C)
Prasad N, Isles C, *Fortnightly Review*. Ambulatory blood pressure monitoring: a guide for general practitioners. **313**:1535 (ED)
Prasher VP, Blair JA, Low blood pressure is unlikely to be complication of dementia process. **313**:111 (C)
Pratt M, *See* Powell KE. **313**:126
Pre-hospital Emergency Care Journal, New *BMJ* journal (M Cooke, *et al*). **313**:1220 (E)
Predictions. *See under* Futurology
Preece MA, *et al*, Sex differences in weight and infancy. **313**:1486 (C)
Pregnancy *See also* Depression, postpartum; Family planning; Labour; Obstetrics; Prenatal care
— Abnormality diagnosis during, experiences and management recommendations (LS Chitty, *et al*). **313**:478 (ED)
— Caffeine intake and blood caffeine concentrations and fetal growth (DG Cook, *et al*). **313**:1358 (P)
— Diastolic blood pressure measurement in (P Rubin). **313**:4 (E)
— Drugs and, avoidance during first trimester is unrealistic. **313**:424 (C)
— Factor V Leiden screening? (JP Vandenbroucke, *et al*). **313**:1127 (ED)
— Finland, suicide after: 1987-94 (M Gissler, *et al*). **313**:1431 (P)
— Ultrasonography leaflets, views of women in early pregnancy, midwives, and ultrasonographers
— — (S Oliver, *et al*). **313**:1251 (ED)
— — commentary: evidence based information for women (M Newburn, M Gready). **313**:1253 (ED)
— — commentary: need for more studies (P Chamberlain, PA Boyd). **313**:1254 (ED)
— Varicella vaccine in (DS Seidman, *et al*). **313**:701 (E)
— Vitamins in early pregnancy (D Smitthells). **313**:128 (E)
Pregnancy, ectopic, *Ectopic Pregnancy: Diagnosis and Management* (Stabile) (Medicine and Books). **313**:61
Prejudice, Gut reaction: in Northern Ireland (I Robertson) (Soundings). **313**:174
Prenatal care *See also* Pregnancy
— Canada, doctors withdraw (D Spurgeon). **313**:511 (N)
— HIV testing: policy, uptake, and detection in London (SE MacDonagh, *et al*). **313**:532 (P)
— Magnesium sulphate, cuts risk of cerebral palsy (S Mayor). **313**:1505 (N)
— Pregnancy continuation after abnormality diagnosis, experiences and management recommendations (LS Chitty, *et al*). **313**:478 (ED)

— Schedules of visits, reduced. **313**:167 (C), 168 (C), 169 (C)
Prenatal diagnosis *See also* Genetic testing
— Cost-benefit analysis, methods disputed. **313**:303 (C)
— Cystic fibrosis, should screen both partners individually. **313**:820 (C)
— Down syndrome, quadruple test is available (J Wise). **313**:380 (N)
Prenatal exposure delayed effects
— *The Effects of Drugs on the Fetus and Nursing Infant* (Friedman, Polifka) (Medicine and Books). **313**:371
— Prostate cancer, perinatal characteristics and incidence and mortality (A Ekbom, *et al*). **313**:337 (P)
Prenatal growth. *See* Fetal growth
Prescriptions, drug *See also* Drugs
— Antibacterial drugs, and GP use of laboratory tests (MC Kelsey, *et al*). **313**:922 (P)
— Antidepressants
— — cross-sectional database analysis in UK 1993-5 (J Donoghue, *et al*). **313**:861 (GP)
— — record linkage study in Tayside, Scotland (TM MacDonald, *et al*). **313**:860 (GP)
— Asthma
— — influence of ethnic groups (E Duran-Tauleria, *et al*). **313**:148 (GP), 1260 (C)
— — ratio of inhaled corticosteroid to bronchodilator and quality of prescribing? (M Shelley, *et al*). **313**:1124 (P)
— Budget allocation and (A Majeed). **313**:1274 (E)
— Computer Prodigy scheme trial (J Wise). **313**:250 (N), 1083 (C)
— Family practice
— — GP reasons for changing behaviour, affected by drug promotion. **313**:367 (C)
— — incentive scheme for non-fundholding general practices (DN Bateman, *et al*). **313**:535 (GP), 1483 (C), 1484 (C)
— — prevalence of potentially inappropriate long term prescribing, 1980-95: literature review (SA Buetow, *et al*). **313**:1371 (GP)
— France, regulatory medical references are criteria, not clinical guidelines. **313**:818 (C), 819 (C)
— Fundholding
— — costs: first five years (CM Harris, G Scrivener). **313**:1531 (P)
— — influences of practice characteristics in fundholding and non-fundholding practices (RPH Wilson, *et al*). **313**:595 (GP)
— Internet
— — French concern about sales on (A Dorozynski). **313**:1033 (N)
— — sales investigated (C Dyer). **313**:645 (N)
— Methadone, injectable and oral prescriptions for opiate addicts: community pharmacies survey (J Strang, *et al*). **313**:270 (GP), 1480 (C), 1481 (C), 1482 (C)
— Nitroglycerin, influence of secondary care establishments on prescribing of glyceryl trinitrate tablets in primary care (AJ Pryce, *et al*) (Aspects of Drugs). **313**:1621
— Non-proprietary names, international differences. **313**:688 (C), 689 (C)
— Patient information about (B Meredith). **313**:315 (E), 1330 (C)
— South Africa, cuts planned (P Sidley). **313**:252 (N)
— Symptomatic prescribing reappraised (P Hays) (Personal view). **313**:1338
Preventive medicine *See also* Health promotion
Price N, *See* Miles A. **313**:497
Pride, (S Wessely) (Seven Deadly Sins). **313**:1594
Priemé H, *See* Lykkesfeldt J. **313**:91
Priest RG, *et al*, Lay people's attitudes to treatment of depression: results of opinion poll for Defeat Depression Campaign just before its launch. **313**:858 (GP), 829 (E), 860 (GP), 861 (GP)
Primary Care: The Future, Choice and Opportunity
— Bill to implement (J Warden). **313**:1101 (N)
— General Medical Services Committee
— — response. **313**:235 (MD)
— — welcomes. **313**:1086 (MD)
— New white paper proposals for family doctors (M Pringle). **313**:1026 (E)
— UK government new deal for family doctors proposal (J Warden). **313**:959 (N)
— Voluntary pilot studies (L Beecham). **313**:1352 (N)
Primary Care Rheumatology Society Shoulder Study Group, *See* Croft P. **313**:601
Primary health care *See also* Family practice
— Barriers to evidence based policy (D Florin). **313**:894 (E)
— Breast cancer follow up in: randomised trial (E Grunfeld, *et al*). **313**:665 (GP), 1547 (C), 1548 (C)
— Clinical course of shoulder pain (P Croft, *et al*, for the Primary Care Rheumatology Society Shoulder Study Group). **313**:601 (GP)
— Oral anticoagulation monitoring. **313**:818 (C), 819 (C)
— UK, market may bring benefits but needs evaluation (C Ham). **313**:127 (E)
— US, increasingly academic (T Groves, J Roberts). **313**:955 (E)
Primrose WR, *et al*, MYMOP, a patient generated measure of outcomes. **313**:626 (C)
Prince M, *et al*, Effect of antihypertensive treatment on cognitive function of older patients. **313**:166 (C)
Princess Diana. *See* Diana, Princess Diana
Princess Royal Trust for Carers. **313**:1403 (C)
Pringle M
— Primary care: choice and opportunity. **313**:1026 (E)
— *See* Walsh LJ. **313**:344
Prinzhorn, Hans, *Beyond Reason*: exhibition (S Spence) (Medicine and the Media). **313**:1561
Prion diseases, *Prion Diseases* (Baker, Ridley, *eds*) (Medicine and Books). **313**:634
Prison health services
— UK
— — health promotion (N Squires). **313**:1161 (E)
— — NHS takeover proposed (J Wise). **313**:1099 (N)
Prisoners
— Drug dependent. **313**:1164 (N)
— Remand. *See* Remand prisoners
Prisons
— HIV infections
— — methadone maintenance reduces injecting. **313**:429 (C)
— — much effort made on treatment. **313**:942 (C)
Pritchard-Jones K, *See* Pinkerton CR. **313**:492
Private finance initiative *See also* National Health Service; Trusts
— Auchendreich General Hospital (C Douglas) (Soundings). **313**:236
— BMA opposes. **313**:8 (N)
— Evidence for usefulness is needed (D Dawson, A Maynard). **313**:312 (E)
— Financial implications (C Douglas) (Soundings). **313**:948
— Norfolk hospital (J Cresswell). **313**:1426 (N)
— Scotland, NHS private bids fail (B Christie). **313**:69 (N)
Private medicine
— BUPA, doctor's disillusionment with (D Currie) (Personal view). **313**:431, 1401 (C), 1402 (C)
— Community care: *Caring for Older People* (S Barodawala). **313**:740 (ED)
— Cost-effective care must exist (CM Barron) (Personal view). **313**:1152
— Norway, furore over clampdown (S Goldbeck-Wood). **313**:901 (N)
— Practice guidelines in, US managed care guidelines. **313**:946 (C)
— UK, NHS will not fund private nursing care. **313**:1211 (MD)
Private Practice and Professional Fees Committee *See also* British Medical Association
— Committee election 1996. **313**:161 (opposite, clinical research)
Prochaska F, *Themselves Writ Large* (Autumn books). **313**:1016
Proctor RN, The anti-tobacco campaign of the Nazis: a little known aspect of public health in Germany, 1933-1945 (Nuremberg Doctors' Trial). **313**:1450
Prodigy prescribing scheme, Trial results (J Wise). **313**:250 (N), 1083 (C)
Professional conduct *See also* Negligence
— General Medical Council wants to improve reporting. **313**:1266 (MD)
Professional and Linguistic Assessments Board (PLAB), Test changes. **313**:947 (MD)
Progestational hormones, Desogestrel and gestodene in oral contraceptives, effect of safety warning. **313**:363 (C), 368
Proguanil, Antimalarial prophylaxis, adverse events comparison of mefloquine and combined chloroquine and proguanil (PJ Barrett, *et al*). **313**:525 (P), 1552 (C), 1553 (C), 1554 (C)
Propranolol, Contraindicated in asthma. **313**:1486 (C)
Prostatic cancers
— Perinatal characteristics and incidence and mortality (A Ekbom, *et al*). **313**:337 (P)
— Staging terminology. **313**:492 (C)
Prostatic hyperplasia: Benign. *See* Benign prostatic hyperplasia
Prothrow-Stith D, *See* Kennedy BP. **313**:1207
Provan, John, Obituary (G Hunter). **313**:685
Prozac. *See* Fluoxetine
Pryce AJ, *et al*, Buccaling under the pressure: influence of secondary care establishments on the prescribing of glyceryl trinitrate buccal tablets in primary care (Aspects of Drugs). **313**:1621
Pryor F, *ed*, *The Voluntary Insane* (Autumn books). **313**:1021
Pryor GA, *See* Myles JW. **313**:232
Psoriasis, Disability in community survey (P O'Neill, P Kelly). **313**:919 (GP)
Psychiatric admission. *See* Commitment of mentally ill
Psychiatric court liaison schemes, Evaluation, north London (ND Purchase, *et al*). **313**:531 (P)
Psychiatric disorders. *See under* Mental disorders
Psychiatry
— Abbreviated mental test score, use comparison with geriatricians (J Holmes, S Gilbody). **313**:465 (P)
— Careers advice (A Dean) (Career focus) **Classified Supplement**:S2 (14 December 1996)
— Elderly: *Caring for Older People* (J Wattis). **313**:101 (ED)
Psychological debriefing and support. *See under* Counselling
Psychomotor disorders, "Phlebomania Hancocksia", prevalence of previously undescribed disturbance (LCH John) (On the Rounds). **313**:1620
Psychosis, *Beyond Reason*: exhibition (S Spence) (Medicine and the Media). **313**:1561
Psychosurgery
— Norway, lobotomy victims compensated (S Goldbeck-Wood). **313**:708 (N)
— Seizures reduction (Z Kmietowicz). **313**:383 (N)
Public health *See also* Health of the Nation
— BMA rejects term for registrars. **313**:1489 (MD)
— State department. One Hundred Years Ago. **313**:285
— Statistical basis of public policy: paradigm shift is overdue (RJ Lilford, D Braunholtz) (*For Debate*). **313**:603 (ED)
Public Health Laboratory Service (PHLS)
— Privatisation fight (L Beecham). **313**:1227 (N)
— Sir Leslie Turnberg is new chair. **313**:1280 (N)
Public opinion
— Depression, attitudes to treatment in general practice: opinion poll (RG Priest, *et al*). **313**:858 (GP)
— Euthanasia, support for most desperate cases (J Wise). **313**:1423 (N)
Public transport. *See* Transportation
Publishing articles, Advice on (T Albert) (Career focus) **Classified Supplement**:S2 (7 December 1996)
Pugh S, Cost effectiveness of screening for and eradication of *Helicobacter pylori* in young patients with dyspepsia. **313**:622 (C)
Pukkala E, *See* Verkasalo PK. **313**:1047
Puliafito CA, *ed*, *Laser Surgery and Medicine* (Medicine and Books). **313**:176
Puliyel JM, *et al*, Adverse local reactions from accidental BCG overdose in infants. **313**:528 (P), 525 (P), 530 (P), 533 (P)
Pulmonary tuberculosis. *See* Tuberculosis, pulmonary
Purchase ND, *et al*, Evaluation of a psychiatric court liaison scheme in north London. **313**:531 (P)
Purchasing *See also* Commissioning; Fundholding
— Financial risks of rare costly referrals: determining size of total purchasing site and: computer simulation model
— — (MO Bachmann, G Bevan). **313**:1054 (GP)
— — commentary: models can be powerful tools (A Shahani). **313**:1057 (GP)
— Interferon beta 1b, purchaser experience (E Rous, *et al*). **313**:1195 (ED)
— *Total Purchasing: A Model for Locality Commissioning* (Medicine and Books). **313**:634
— Total purchasing schemes face budget problems (J Waters). **313**:1166 (N)
Purdy S, Welfare reform in the United States. **313**:1028 (E)
Purves I, Prodigy, a computer assisted prescribing scheme. **313**:1549 (C)
Pushpangadan M, Burns E, *Caring for Older People*. Community services: health. **313**:805 (ED)
Pyogenic granuloma. *See* Granuloma, pyogenic
Pyper E, *See* Meredith C. **313**:724

Q

QTc dispersion. *See* Electrocardiography
Quality assurance, health care *See also* Evidence based medicine; Medical audit
— Patients and (TL Delbanco). **313**:832 (E)
— Performance indicators, role in health promotion. **313**:947 (MD)
Quality of life
— AIDS, new short measure (SEIQoL-DW) (AM Hickey, *et al*). **313**:29 (ED), 1006 (C)
— Growth hormone replacement and (SM Shalet). **313**:314 (E)
— Malignant glioma radiotherapy
— — overview (A Gregor, A Cull). **313**:1500 (E)
— — perspectives of patients and relatives on (E Davies, *et al*). **313**:1512 (P)
— — survival disability, and morbidity after (E Davies, *et al*). **313**:1507 (P)
— Measuring health outcomes and resource allocation (J Cairns). **313**:6 (E), 1006 (C)
— *Measuring the Quality of Life: From Theory to Practice* (Ventegodt) (Medicine and Books). **313**:1341
— *Pleasure and Quality of Life* (Warburton, Sherwood, *eds*) (Autumn books). **313**:1018
— Psoriasis, questionnaire study of disability in community (P O'Neill, P Kelly). **313**:919 (GP)
— *Quality in Life and Health: Concepts, Methods and Applications* (Guggenmoos-Holzmann, *et al*, *eds*) (Medicine and Books). **313**:239
Queen Elizabeth II, Should remove her crest from cigarette packets. **313**:1210 (C)
Questionnaires *See also* Research design
— Family practice
— — poor response (BR McAvoy, EFS Kaner). **313**:732 (GP), 1551 (C), 1552 (C)
— — commentary: avoid poor research (S Lydeard). **313**:733 (GP)
— — commentary: Netherlands (MP Springer, HWJ van Marwijk). **313**:734 (GP)
— SF-36, comparison with patient generated measure (MYMOP) in outcome measurement. **313**:626 (C), 627 (C)
Quinn TM, *See* de Lima J. **313**:787

R

Raab G, Declining sperm count. **313**:44 (C)
Raab R, More emergency insulin distribution projects should be set up. **313**:945 (C)
Rabinowitz B, The great hijack (Personal view). **313**:826
Race, Classification and description in medical research. **313**:425 (C), 426 (C), 1405 (C)
Racial discrimination, General Medical Council's handling of complaints against doctors, conduct committee is harsher to British overseas doctors. **313**:693 (C)
Radford G, *See* Somerville M. **313**:1479
Radiation exposure, US, compensates subjects of (D Josefson). **313**:1421 (N)
Radiation, ionising, Nuclear installations, UK government abrogation of health responsibilities (I Robertson) (Soundings). **313**:1267
Radiography *See also* Diagnosis
— *Atlas of Normal Roentgen Variants That May Simulate Disease* 6th ed. (Keats) (Medicine and Books). **313**:1091
— *Inside Information: Imaging the Human Body* (Ewing) (Medicine and Books). **313**:1215
Radiological erosions, Algorithm to predict development in rheumatoid arthritis (P Brennan, *et al*). **313**:471 (GP), 1398 (C)
Radiology, *Interventional Radiology* (Watkinson, Adam, *eds*) (Medicine and Books). **313**:761
Radiotherapy
— Breast conservation and. **313**:113 (C)
— Malignant glioma
— — overview (A Gregor, A Cull). **313**:1500 (E)
— — survival disability, and morbidity after (E Davies, *et al*). **313**:1507 (P)
— Restenosis prevention and (J Wise). **313**:1227 (N)
Ragnaud J-M, *See* Saillour F. **313**:461
Rahman A, Should insurance companies have access to patients' medical records? **313**:1261 (C)
Raine R, *et al*, Variation in local policies and guidelines for cholesterol management: national survey. **313**:1368 (P)
Rainsbury D, Routine follow up of breast cancer in primary care. **313**:1547 (C)
Raistrick D, *et al*, *Lesson of the Week*. Methadone maintenance and tuberculosis treatment. **313**:925 (ED)
Rait G, *et al*, Age, ethnicity, and mental illness: a triple whammy. **313**:1347 (E)
Rajan L, *See* Oliver S. **313**:1251
Ralston DR, *et al*, Skin storage. **313**:1485 (C)
Ramamurthi B, Statistics should reflect existence of two Indias. **313**:946 (C)
Ramirez G, *See* Linde K. **313**:253
Ramos R, *et al*, Effectiveness of lactational amenorrhoea in prevention of pregnancy in Manila, the Philippines: non-comparative prospective trial. **313**:909 (P), 893 (E)
Ramsay AD, Errors by locums. **313**:117 (C)
Ramsay M, *et al*, Serum IgM testing is needed in all cases of suspected measles. **313**:231 (C)
Ramsden R, *See* Graham J. **313**:113
Ramsey MW, *See* Goodfellow J. **313**:110
Randomised controlled trials *See also* Clinical trials
— Anticoagulants, clinical effects in suspected acute myocardial infarction: systematic overview (R Collins, *et al*). **313**:652 (P)
— Antiepileptics
— — overview (G Mignot). **313**:1158 (E)
— — efficacy and tolerability (AG Marson, *et al*). **313**:1169 (P)
— Better reporting of: CONSORT statement (DG Altman). **313**:570 (E)
— Identifying reports in the *BMJ* and the *Lancet* (SJ McDonald, *et al*). **313**:1116 (P)
— N of 1 trials, comparison with standard practice. **313**:427 (C)
— Observational studies and, combination can be useful. **313**:629 (C)
Rangoni G, *See* Zanetta G. **313**:1110
Ranstam J, *See* Merlo J. **313**:457
Rao JN, *et al*, Infants in Sandwell are screened for haemoglobinopathy gene. **313**:1403 (C)

Rashes, Diagnosis and treatment of early meningococcal disease in children (FAI Riordan, *et al*) (*Lesson of the Week*). 313:1255 (ED)
Rasmussen V, *See* Rosenberg J. 313:258
Rästam L, *See* Merlo J. 313:457
Rationing Agenda Group *See also* Health care rationing. 313:557 (C), 558 (C), 559 (C)
— Appeal for cases of rationing. 313:320 (N)
Rationing. *See* Health care rationing
Ratneswaren S, Unicef should do more in Sri Lanka. 313:117 (C)
Ray A, Leonard RCF, Side effects of tamoxifen are distressing and common. 313:1484 (C)
Ray JG, Vermeulen MJ, Mizspellin and Medline (Words, Words, Words). 313:1658
Ray S, Immediate enteral feeding after gastrointestinal resection. 313:230 (C)
Recent Advances, Tobacco control (S Chapman). 313:97 (ED), 1210 (C)
Receptionists. *See* Medical receptionists
Records: Medical. *See* Medical records
Recovery. *See under* Regression therapy
Rectal haemorrhage, Dyschromatopsia (number 97) and (GJ Stiff, *et al*). 313:594 (P)
Reed MW, *See* Start RD. 313:1366
Rees J, A fish induced pneumothorax: dilemmas in the remote management of a sucking chest wound. Commentary: A conservative management plan from a place where barracuda are rare (On the Rounds). 313:1518
Rees JA, *See* Hanna FWF. 313:1259
Rees M, *See* Child TJ. 313:1005
Reeves, David, Microbiologist wins damages (C Dyer). 313:1506 (N)
Reeves DS, *See* Finch RG. 313:115
Referees, Author knowledge of their paper's: survey (S Wessely, *et al*). 313:1185 (P)
Referrals *See also* Consultations
— Blindness danger in non-Hodgkin's lymphoma, difficulties for a GP (A Ferris) (Personal view). 313:308
— Community mental health services, comparison of source of referrals with inpatient care (R Laugharne, S Fleminger). 313:476 (GP)
— Consultants non-urgent referral of outpatients to other consultants: GP views. 313:111 (C), 112 (C)
— Extracontractual, rules relaxed. 313:1336 (MD)
— Financial risks of rare costly referrals: determining size of total purchasing site
— — (MO Bachmann, G Bevan). 313:1054 (GP)
— — commentary, models can be powerful tools (A Shahani). 313:1057 (GP)
— Netherlands, new referrals, decreasing phenomenon in 1971-94 (EH Van de Lisdonk, C Van Weel). 313:602 (GP)
— Second opinions (C Douglas) (Soundings). 313:694
— Severe kidney failure in elderly (RG Parry, *et al*). 313:466 (P)
Reflections on a Tsuba. *See* Fillers
Reflex, Babinski. *See* Babinski sign
Refugees
— UK
— — asylum seekers who claim to have been tortured should have right to independent medical examination. 313:822 (C)
— — new bill criticised: BMA ARM 1996. 313:54 (MD)
Registrars: Family practice. *See* Family practice, Education
Registries
— Arthroplasty, national register needed (DH Sochart, *et al*). 313:66 (E), 1007 (C)
— Bed, announced (J Warden). 313:575 (N)
— Cancer
— — integrate or disintegrate? (NE Day, TW Davies). 313:896 (E), 1149 (C)
— — society and communication of risk (KC Calman). 313:799 (ED), 1483 (C)
— Congenital anterior abdominal wall defects (LS Chitty, J Iskaros). 313:891 (E)
— Turner's syndrome, prevalence in Denmark. 313:47 (C)
Regnard C, *Mortally Wounded* (Autumn books). 313:1023
Regression dilution bias, Intersalt study, commentary: strength and importance of relationship (AR Dyer, *et al*) 312:1661 (correction, 313:222)
Regression models. *See* Logistic regression models
Regression therapy, *Divided Memories* BBC2 (I Robertson) (Medicine and the Media). 313:825
Regulation. *See* Accreditation
Rehabilitation *See also* Aftercare
— Deprivation and uptake of cardiac rehabilitation, retrospective study (J Pell, *et al*). 313:267 (P), 1264 (C)
— Elderly: *Caring for Older People* (J Young). 313:677 (ED)
— Myocardial infarction, aftercare at home. 313:754 (C)
— Psychological rehabilitation after myocardial infarction
— — overview (R Mayou). 313:1498 (E)
— — multicentre randomised controlled trial (DA Jones, RR West). 313:1517 (P)
— *Pulmonary Rehabilitation* (Medicine and Books). 313:1411
Reid D, Teenage drug use. 313:375 (E), 394 (P), 398 (P), 400 (P), 401 (P)
Reid JC, *See* MacDonald TM. 313:860
Reid W, *See* Davies J. 313:1302
Reisfeld A
— *See* Shohat T. 313:1107
— *See* Wright JB. 313:231
Relatives. *See* Family relations
Remand prisoners
— Mentally disordered offenders
— — overview (D Chiswick). 313:1497 (E)
— — prevalence: consecutive case study (L Birmingham, *et al*). 313:1521 (P)
— — prevalence: in unconvicted males (D Brooke, *et al*). 313:1524 (P)
Remuneration
— Academic staff
— — employers ask for more money. 313:118 (MD)
— — seek prime minister's help over funding. 313:235 (MD)
— — threaten sanctions. 313:1086 (MD)
— — win pay battle (L Beecham). 313:1427 (N)
— Benefits Agency Medical Service, BMA criticises. 313:1150 (MD)
— GPs
— — deprivation payments
— — — overview (R Hobbs, TJ Cole). 313:641 (E)
— — — census data limitations (FA Majeed, *et al*). 313:669 (GP)
— — for nursing home patients (C Bunce). 313:1163 (N)
— Medical Research Council staff, new system agreed. 313:947 (MD)
— Review body: 1997 report
— — BMA evidence: 53% increase needed (L Beecham). 313:769 (N), 823 (MD)
— — health departments call for restraint. 313:1012 (MD)
Remvig L, *See* Collins R. 313:652
Renal failure. *See* Kidney failure
Renal transplantation. *See* Kidney transplantation
Renckens CNM, Williams PP, Breech presentation with head in fundus (Minerva). 313:762
Renton A, *See* Weaver T. 313:629
Renwick D, *Caring for Older People*. Community care and social services. 313:869 (ED)
Repetition strain disorder, *ABC of Work Related Disorders* (M Hagberg). 313:419 (ED)
Repetto R, Baliga S, *Pesticides and the Immune System* (Medicine and Books). 313:1271
Reportable diseases. *See* Disease notification
Reproduction
— Adolescents with cystic fibrosis (SM Sawyer). 313:1095 (E)
— *Drug Therapy in Reproductive Endocrinology* (Ginsburg, *ed*) (Medicine and Books)
— — book review. 313:123
— — editor's protest. 313:1011
— — reviewer's reply. 313:1011
— *Essential Reproduction* 4th ed. (Johnson, Everitt) (Medicine and Books). 313:1411
Resale price maintenance, Drugs, Asda's proposal to abolish. 313:360 (C)
Research
— *The Economic Laws of Scientific Research* (Kealey) (Medicine and Books). 313:697, 1551 (C)
— Ethnic groups
— — classification and description. 313:425 (C), 426 (C), 1405 (C)
— — — who is "black"? (IO Azuonye) (Personal view). 313:760
— Lottery funding won (J Wise). 313:1503 (N)
— Misconduct. *See* Scientific misconduct
— NHS, funding, unified budget (K Peters, R Himsworth). 313:1344 (E)
Research design *See also* Meta-analysis; Questionnaires; Statistics
— Capture-recapture techniques (P Spoor, *et al*). 313:342 (P)
Research ethics committees, Unethical behaviour? suggestions for performance and accountability improvement (J Savulescu, *et al*). 313:1390 (ED)
Residential homes *See also* Nursing homes
— Young people, prevalence of psychiatric disorders (JB McCann, *et al*). 313:1529 (P)
Resistance: Drug. *See* Drug resistance, microbial
Respiration disorders
— Irreversible chronic airway limitation, randomised study of n of 1 trials vs standard practice. 313:427 (C)
— Motor neurone disease and (JM Shneerson). 313:244 (E)
Respiratory function tests
— Impaired lung function and mortality risk in men and women: Scotland
— — (DJ Hole, *et al*). 313:711 (P)
— — commentary: prediction and prevention of premature mortality (DP Strachan). 313:715 (P)
Respiratory signs, Video assessment (M English, *et al*). 313:1527 (P)
Respiratory tract diseases
— Occupational. *See* Occupational diseases
— Wheezing, incidence, from early childhood to age 33. 313:814 (C), 815 (C)
Respiratory tract infections, Risk factors for lower respiratory complications of rhinovirus infections in elderly living in the community (KG Nicholson, *et al*). 313:1119 (GP)
Responsibility. *See* Social responsibility
Restenosis. *See under* Stenosis
Resuscitation
— Death diagnosis (R Charlton). 313:956 (E)
— Heart arrest, initial resuscitation from out of hospital cardiac arrest. 313:941 (C)
Retainer scheme *See also* Part-time posts
— Scotland, changes? (A Douglas, I McCann). 313:792 (GP)
Retina, Fetal cells restore sight (D Josefson). 313:1353 (N)
Retinal haemorrhage, Purtscher's disease in acute pancreatitis (A Singh, *et al*) (Minerva). 313:62
Retirement
— Mortality and, do socioeconomic mortality differences persist after? Whitehall study I follow up (MG Marmot, MJ Shipley). 313:1177 (P)
— Patient's presence at discovery of Tutankhamun's tomb. A Patient Who Changed My Practice (C Borland). 313:290
— Third age docs (T Smith) (Soundings). 313:1212
Rewell, Reginald Elson ("Rex"), Obituary (C deBoer). 313:812
Rexwinkel H, *See* Urgert R. 313:1362
Reynolds F, *See* Russell R. 313:755
Reynolds JEF, *ed*, *Martindale's Extra Pharmacopoeia* (Medicine and Books). 313:1214
Reynolds TM, *See* Wierzbicki AS. 313:1143, 1330
Rezza G, *See* Pezzotti P. 313:583
Rheumatoid arthritis. *See* Arthritis, rheumatoid
Rhinovirus, Risk factors, for lower respiratory complications in elderly living in the community (KG Nicholson, *et al*). 313:1119 (GP)
Riaz A, *See* Bradley CP. 313:115
Rice, Mary, Dismissed from Medical Research Council post. 313:1350 (N)
Richards Lewis, John Brinley, Obituary (A Grant). 313:295
Richards MA, Parrott JC, Tertiary cancer services in Britain: benchmarking study of activity and facilities at 12 specialist centres. 313:347 (ED), 1329 (C)
Richards P, *et al*, Managing medical mishaps. 313:243 (E), 242 (E), 247 (N)
Richards RG, Interferon beta in multiple sclerosis. 313:1159 (E), 1157 (E), 1195 (ED)
Richards T, End to insurers using genetic data urged. 313:838 (N)
Richardson WS, *See* Sackett DL. 313:170
Richmond C, Psychiatric and psychological aspects of hysterectomy. 313:231 (C)
Rickards, James Frederick ("Jim"), Obituary (D Rickards). 313:1396
Riddell, Alistair
— Gold medal award. 313:1086 (MD)
— Photographic portrait by Nick Sinclair (R Smith) (From the Gallery). 313:1633
Ridout S, *See* Tariq SM. 313:514
Rifampicin, Methadone maintenance and (D Raistrick, *et al*) (*Lesson of the Week*). 313:925 (ED)
Right to die *See also* Ethics, medical; Euthanasia
— UK doctors and patients support (C Dyer). 313:1354 (N)
Riley B, *See* Fitz-Henry J. 313:997
Rimm EB
— *et al*, Alcohol consumption and risk of coronary heart disease. 313:365 (C)
— *See* Ascherio A. 313:84, 1259
Rio Summit. *See* Earth Summit
Riordan FAI, *Lesson of the Week*. Who spots the spots. Diagnosis and treatment of early meningococcal disease in children. 313:1255 (ED)
Risby, Christopher, Obituary (B Scott, A Barrett). 313:556
Risk assessment, Cancers, society and communication of risk (KC Calman). 313:799 (ED), 1483 (C)
Risk factors
— Cancers, magnetic fields of high voltage power lines and: Finnish cohort study (PK Verkasalo, *et al*). 313:1047 (P)
— Cardiovascular diseases
— — in British children from towns with widely differing adult cardiovascular mortality (PH Whincup, *et al*). 313:79 (P), 1203 (C)
— — low ankle brachial pressure index (GC Leng, *et al*). 313:1440 (GP)
— — socioeconomic position during childhood and adulthood (D Blane, *et al*). 313:1434 (P)
— Crohn's disease, patient awareness of smoking risks (PL Shields, TS Low-Beer). 313:265 (P)
— Impaired lung function and mortality risk in men and women: Scotland
— — (DJ Hole, *et al*). 313:711 (P)
— — commentary: prediction and prevention of premature mortality (DP Strachan). 313:715 (P)
— Insulin dependent diabetes, mortality predictors (P Rossing, *et al*). 313:779 (P)
— Insulin sensitivity, and regular alcohol consumption (S Kiechl, *et al*). 313:1040 (P)
— Ovarian cancers, raised serum CA-125 concentration and (IJ Jacobs, *et al*). 313:1355 (P)
— Squamous cell carcinoma of head and neck, familial risks (WD Foulkes, *et al*). 313:716 (P)
— Stroke, blood pressure and in patients with cerebrovascular disorders (A Rodgers, *et al*, for the United Kingdom Transient Ischaemic Attack Collaborative Group). 313:147 (P)
— Sudden infant death, reduction due to parents checking more often? 313:752 (C)
— Treatment benefit and underlying risk in meta-analysis (SJ Sharp, *et al*). 313:735 (ED), 1550 (C)
Risk management, *Review of Clinical Risk Management* (Vincent, *ed*) (Medicine and Books). 313:827
Rispal P, *See* Saillour F. 313:461
Ritalin. *See* Methylphenidate
Ritchie J, *See* Weaver T. 313:629
Rivlin MM, Fundholding practice's draft policy on ethical use of resources. 313:883 (C)
Road traffic accidents. *See* Accidents, traffic
Road traffic noise. *See* Noise, transportation
Road traffic. *See under* Cars
Roberts A, *See* Priest RG. 313:858
Roberts AP, *See* Wright DJM. 313:1581
Roberts CJ, Crosby DL, Rationing health care. 313:557 (C)
Roberts D, *See* Killalea D. 313:1105
Roberts G, Summative assessment in general practice. 313:1556 (C)
Roberts GW, *Networks of Innovation* (Medicine and Books). 313:60
Roberts H, Listen to the parents. 313:954 (E), 983 (GP), 987 (GP), 991 (GP)
Roberts I
— Home visiting and child injury. 313:625 (C)
— *Poverty and Child Health* (Medicine and Books). 313:371
— Secretary of state for health declines to promote free distribution of smoke alarms. 313:814 (C)
— Power C, Does decline in child injury mortality vary by social class? Comparison of class specific mortality in 1981 and 1991. 313:784 (P)
— *et al*, Intensive care of severely head injured patients. 313:297 (C)
— *et al*, Reducing accident death rates in children and young adults: the contribution of hospital care. 313:1239 (P)
Roberts ISD
— Benbow EW, Certification of cause of death in patients dying soon after proximal femoral fractures. 313:879 (C)
— *See* Benbow EW. 313:1479
— *See* Cairns A. 313:264
Roberts J
— Americans urged to do something rather than nothing. 313:188 (N)
— *Focus: Washington*
— — Controversy surrounds home monitoring and diagnosis. 313:1354 (N)
— — Minor medical reforms on the eve of elections. 313:1036 (N)
— US Scientific Fraud Office found at fault. 313:11 (N)
— *See* Groves T. 313:955
— *See* Hill T. 313:815
Roberts M, *See* Priest RG. 313:858
Roberts, Nigel Winnard, Obituary (A Redfern). 313:1003
Roberts SJ
— Influences of practice characteristics on prescribing in practices. 313:1551 (C)
— *See* Bateman DN. 313:535, 1484
Robertson I
— Beneath the seamlessness of health (Medicine and the Media). 313:1153 (MD)
— Fine doctors and fallen bishops (Soundings). 313:1013
— Gut reactionaries (Soundings). 313:174
— *Pleasure and Quality of Life* (Autumn books). 313:1018
— The real obscenities (Soundings). 313:1267
— Recovery and abuse (Medicine and the Media). 313:825
— Remembering Ruth (Soundings). 313:631
Robertson JR, Macleod J, Methadone treatment. 313:1480 (C)
Robertson M, Cost effectiveness of lowering cholesterol. 313:1143 (C)
Robertson SJ, *See* Watt GCM. 313:979
Robins J, *The Miasma: Epidemic and Panic in Nineteenth Century Ireland* (Medicine and Books). 313:61
Robinson D, *See* Williams K. 313:17
Robinson E, Harvey I, Prescribing incentive scheme for non-fundholding general practices. 313:1484 (C)
Robinson EAE, Blood donation. 313:428 (C), 1402 (C)
Robinson I, *See* McCauley J. 313:425
Robinson J, *See* Maguiness S. 313:1079
Robinson L, Caring for older people. 313:1402 (C)
Robinson R, Rationing health care. 313:559 (C)
Robshaw J, Cigarettes and drugs in Northern Ireland. 313:1210 (C)

Robson M, Corner's caring contribution (Medicine and the Media). 313:759
Rochon P, Smith R, Aging: a global theme issue. 313:1502 (E)
Roderick P, *See* Parry RG. 313:466
Rodgers A, *et al*, for the United Kingdom Transient Ischaemic Attack Collaborative Group, Blood pressure and risk of stroke in patients with cerebrovascular disease. 313:147 (P)
Roe M, Rationing health care. 313:557 (C)
Rogers J, *See* Dearlove OR. 313:170
"Roid rage". *See under* Anabolic steroids
Roland M, Defining core general practitioner services. 313:704 (E)
Rolando P, *See* Pisacane A. 313:343
Roman E
— *See* Ansell P. 313:204
— *See* Newton R. 313:298
Rona RJ, *See* Duran-Tauleria E. 313:148
Ronsmans C, *et al*, Medical practitioners' knowledge of dysentery treatment in Bangladesh. 313:205 (P)
Roos PJ, *See* de Craen AJM. 313:1624
Roper TA, Mulley GP, *Caring for Older People*. Public transport. 313:415 (ED)
Rose K, Tullo A, Measuring health outcomes. 313:1007 (C)
Rosen, Ismond, Obituary (HR Rollin). 313:1476
Rosenberg J, *et al*, Double blind randomised controlled trial of effect of metoprolol on myocardial ischaemia during endoscopic cholangiopancreatography. 313:258 (P), 1263 (C)
Rosenberg WMC, *See* Sackett DL. 313:170
Rosendaal FR, *See* Vandenbroucke JP. 313:1127
Rosenthal M, Best books on paediatrics: personal choice (Medicine and Books). 313:635
Ross D, *et al*, Use of hormone replacement therapy. 313:686 (C)
Ross, Francis George Mabyn Ross ("Frank"), Obituary (PR Goddard). 313:1141
Ross JDC, *et al*, Genital *Chlamydia trachomatis* infections in primary care. 313:1192 (P), 1160 (E), 1186 (E), 1195 (GP)
Ross, Ronald William Tullis, Obituary (NW Horne). 313:556
Ross S, *et al*, Incidence and prognosis of asthma to age 33. 313:815 (C)
Ross WM, Proposed academy of medicine. 313:234 (C)
Rosser J, *See* Oliver S. 313:1251
Rossing P
— *et al*, Predictors of mortality in insulin dependent diabetes: 10 year observational follow up study. 313:779 (P)
— *See* Parving H-H. 313:591
Rosson C, *See* Merrill J. 313:1481
Rostron, Kenneth, Obituary (P Rostron). 313:813
Rotem T, *See* Wilson SF. 313:1550
Rothman KJ, Placebo mania. 313:3 (E), 36 (ED), 1008 (C), 1009 (C)
Round AP, *See* Hall GH. 313:622
Rous E, *et al*, A purchaser experience of managing new expensive drugs: interferon beta. 313:1195 (ED), 1157 (E), 1159 (E), 1169 (P), 1184 (P)
Rouse G, *et al*, Warfarin should be available as 0.5 mg tablet. 313:50 (C)
Routine tests. *See* Diagnostic tests, routine
Rowan K
— Need for a national arthroplasty register. 313:1007 (C)
— *See* Roberts I. 313:297
Rowe B, *See* Killalea D. 313:1105
Rowlandson, Thomas, *Death in the Nursery* (F Haslam) (Into the Valley of the Shadow of Death). 313:1605
Royal College of General Practitioners
— Drug industry multicentre trials in general practice, audit of protocols submitted to (P Wise, M Drury). 313:1245 (GP)
— *Role of Counsellors in General Practice* (A Boulton). 313:1279 (N)
Royal College of Physicians of London
— Central research ethics committee called for (J Wise). 313:251 (N)
— Physicians' role will change to meet patients' needs. 313:1558 (MD)
— Working Group on Management of Hypothyroidism and Hyperthyroidism, *See* Vanderpump MPJ. 313:539
Royal College of Surgeons of England
— Surgical skills course. 313:1086 (MD)
— — run by all surgical colleges. 313:1555 (C)
Royal Colleges of Physicians, Chronic fatigue syndrome report dispels myths (M Mulube). 313:839 (N)
Royal Medical Benevolent Fund, Christmas appeal. 313:1405 (C)
Royal National Throat, Nose and Ear Hospital, London, Postoperative treatment outcome (RM Ryan, *et al*). 313:403 (P)
Royal Society of Medicine, Medical book awards. 313:1405 (opposite, clinical research)
Rubella, Exanthema subitum misdiagnosis in infants, serum IgM testing needed. 313:231 (C)
Rubenstein D, *See* Wilks D. 313:1010
Rubin G, Stevens R, Laboratory tests for *Helicobacter pylori* should be more widely available. 313:172 (C), 1079 (C)
Rubin P
— Measuring diastolic blood pressure in pregnancy. 313:4 (E)
— Phillips G, An acquaintance renewed. 313:1135
Ruckley CV
— Strategic plans for vascular services have not been put into effect. 313:46 (C)
— *See* Leng GC. 313:1440
Rudd, Alfred Samuel, Obituary (L Rudd). 313:878
Rugby
— Broken leg treatment in two wards (M Juniper) (Personal view). 313:1152
— Spinal cord injuries, decrease: New South Wales. 313:1550 (C)
Runeson B, *See* Waern M. 313:1118
Rural health services
— Hip replacement, increased incidence in rural Scotland (RA Dunsmuir, *et al*). 313:1370 (P)
— Pharmacists win test case. 313:1489 (MD)
Russell EM, *See* Primrose WR. 313:626
Russell KS, *See* Stirland H. 313:600
Russell R, Reynolds F, Long term backache after childbirth. 313:755 (C)
Russia *See also* Commonwealth of Independent States; Europe
— Alternative medicine: survey (M Ingram). 313:133 (N), 1080 (C)
— Demographic crisis (M Ingram). 313:385 (N)
Ruta D, Garratt A, MYMOP, a patient generated measure of outcomes. 313:626 (C)
Rutledge P, Prescribing incentive scheme for non-fundholding general practices. 313:1483 (C)
Rutter T, Public can check doctors' background under new US law. 313:1165 (N)
Rutty GN, *et al*, Certification of cause of death in patients dying soon after proximal femoral fractures. 313:879 (C)
Ryan JM, *See* Stell IM. 313:424
Ryan RM, *et al*, Routine monitoring of all postoperative outcomes at one year: longitudinal study at the Royal National Throat, Nose and Ear Hospital. 313:403 (P)
Ryan TJ, *Fundamentals of Complementary and Alternative Medicine* (Medicine and Books). 313:122
Rylance G, Making decisions with children. 313:49 (C)
Rylander R, *See* Modigh C. 313:1236

S

Saadia R, Lipman J, Multiple organ failure after trauma. 313:573 (E)
Sachs, Oliver, *The Mind Traveller* BBC2 (I Robertson) (Medicine and the Media). 313:1153 (MD)
Sackett DL
— *et al*, Evidence based medicine. 313:170 (C)
— *et al*, *Evidence Based Medicine—How to Practice and Teach EBM* (Medicine and Books). 313:1410
— *See* Jackson RT. 313:64
Sackin P, Summative assessment in general practice. 313:1556 (C)
Sacks N, *See* Vaidya JS. 313:1478
Safety and Efficacy Register of New Interventional Procedures, UK, establishment (TA Sheldon, A Faulkner). 313:508 (E), 1486 (C)
Saillour F, *et al*, for the Groupe d'Epidémiologie Clinique du SIDA en Aquitaine, Prevalence and determinants of antibodies to hepatitis C virus and markers for hepatitis B virus infection in patients with HIV infection in Aquitaine. 313:461 (P)
Sainio V, *See* Hedström J. 313:333
St John's wort
— In depression
— — overview (PAGM De Smet, WA Nolen). 313:241 (E), 1204 (C)
— — meta-analysis (K Linde, *et al*). 313:253 (P), 1204 (C)
St Mary's Hospital Medical School, London, Why do medical students choose? (JH Baron) (Professional Associations). 313:1646
St Thomas's Hospital, London, Tuberculosis outbreak, criticised for isolation facilities (M Halle). 313:1226 (N)
Salaries. *See* Remuneration
Salat-Baroux J, *et al*, Management of ovarian cysts. 313:1098 (E), 1110 (P)
Saleem AKN, *See* Massey EJ. 313:1078
Saleh TA, Chopdar A, Rabbit's head shaped choroidal lesion (Minerva). 313:568
Salib E, Joseph A, Predicting which psychiatric patients are at risk of suicide. 313:884 (C)
Salm, Rene, Obituary (DJ Evans). 313:108
Salmon D, Advertisements in the *BMJ*. 313:883 (C)
Salmonella infections
— Outbreaks
— — overview: case control studies should not be overestimated (J Cowden). 313:1094 (E)
— — overview: international investigation (RV Tauxe, JM Hughes). 313:1093 (E)
— — international epidemiological and microbiological study from a ready to eat savoury snack
— — — I: England, Wales and US (D Killalea, *et al*). 313:1105 (P)
— — — II: Israel (T Shoat, *et al*). 313:1107 (P)
Salt
— Blood pressure and
— — Intersalt revisited, regression dilution bias, Intersalt study, commentary: strength and importance of relationship (AR Dyer, *et al*) 312:1661 (correction, 313:222)
— — US (G Dunea) (Soundings). 313:1490
Salter R, *See* Fitzmaurice DA. 313:113
Samuelsson O, *et al*, Diabetes mellitus and raised serum triglyceride concentration in treated hypertension—are they of prognostic significance? Observational study. 313:660 (P)
Sanctions, Iraq, effect on surgical practice (HN Barnouti) (*Letter from Iraq*) (Nuremberg Doctors' Trial). 313:1474
Sand JC, *See* Jørgensen HL. 313:586
Sander WAS, *See* Walker MC. 313:1184
Sandercock P, *See* Rodgers A. 313:147
Sanderson PJ, *See* Killalea D. 313:1105
Sandwell Health Authority, Haemoglobinopathy gene screening. 313:1403 (C)
Sansone R, *See* Pisacane A. 313:343
Sanz F, *et al*, Over the counter drugs. 313:116 (C)
Sasieni P, Cervical sampling devices. 313:1275 (E), 1285 (P)
SatelLife, Relevant information for the developing world (T Groves) (Further Down the Information Highway). 313:1606
Satisfaction: Patient. *See* Patient satisfaction
Saunders, Cicely, A personal therapeutic journey (Into the Valley of the Shadow of Death). 313:1599
Saunders N, Ecstasy and neurodegeneration. 313:423 (C)
Savage A, Private practice. 313:1401 (C)
Savage, Richard, Interview on GP training (D Carnall). 313:544 (ED)
Savulescu J, *et al*, Are research ethics committees behaving unethically? Some suggestions for improving performance and accountability. 313:1390 (ED)
Sawyer SM, Reproductive and sexual health in adolescents with cystic fibrosis. 313:1095 (E)
Scanlon TJ, *et al*, Comparing hypertension guidelines. 313:1203 (C)
Scarpello J, *See* Hardy K. 313:885
Schiff SA, *See* Beshyah SA. 313:429
Schindler C, *See* Ackermann-Liebrich U. 313:1313
Schistosomiasis, In travellers returning from sub-Saharan Africa (JH Day, *et al*). 313:268 (P), 1260 (C)
Schistosomiasis mansoni, Katayama fever as acute manifestation of (JF Doherty, *et al*) (*Lesson of the Week*). 313:1071 (ED)
Schizophrenia *See also* Mental disorders
— Family interventions (J Anderson, C Adams). 313:505 (E)
— *Schizophrenia* (Hirsch, Weinberger, *eds*) (Medicine and Books). 313:433
— Unwanted children, increased risk (Z Kmietowicz). 313:1167 (N)
Schlüter B, "Meteorobiology" may have a role in sudden infant death. 313:819 (C)
Schmeidler, Heinz, Work in Weimar and Nazi Berlin (D Berger) (Personal view: Nuremberg). 313:1492
Schoen EJ, Neonatal circumcision and penile cancer. 313:46 (C)
Schofield J, Kneebone R, *Skin Lesions* (Medicine and Books). 313:1410
Schofield TP, Patients should be given more information about drugs during consultations. 313:1330 (C)
Schøller J, *See* Jørgensen HL. 313:586
School health services
— Diphtheria with tetanus vaccine, adverse reactions in school leavers (PD Sidebotham, SW Lenton). 313:533 (P)
— Heaf test, referral of test positive schoolchildren? (H Booth, *et al*). 313:726 (P)
Schools
— Primary, association of common health symptoms with bullying (K Williams, *et al*). 313:17 (P)
— Visual acuity testing in (YF Yang, MD Cole). 313:1053 (P)
Schools, medical
— Hepatitis B and admission
— — overview (RJC Gilson). 313:830 (E)
— — audit of British policy (G Parker, S Jenkins). 313:856 (P)
— Saturation point: BMA ARM 1996. 313:52 (MD)
— Student selection, criteria? (S Goldbeck-Wood). 313:313 (E), 1149 (C), 1329 (C)
— UK
— — destinations in 1994 of 1983 graduates, project to prevent wastage. 313:491 (C)
— — drop out rate seems reasonable. 313:173 (C)
Schouten HJA, *See* Langenberg M. 313:1534
Schröder T, *See* Hedström J. 313:333
Schüklenk U, *Treatment Without Consent* (Medicine and Books). 313:1494
Schulze S, *See* Rosenberg J. 313:258
Schuurman FH, *See* Beltman FW. 313:404
Schwieger M, *See* Killalea D. 313:1105
Science
— Doctor's experience of working with scientists (CM Jorm, *et al*). 313:867 (ED)
— *Scientific Reputations* BBC R4 (J Collier) (Medicine and the Media). 313:888
Science Citation Index See also Citation rates
— Impact factors, improvement? (E Garfield). 313:411 (ED), 1400 (C)
Scientific misconduct
— *Blinded by the Sun*: play (S Lock) (Medicine and the Media). 313:759
— Time to face up to it. 313:109 (C)
— US, Scientific Fraud Office at fault (J Roberts). 313:11 (N)
Scotland *See also* Europe
— Alcohol drinking, designer drinks and drunkenness in Scottish schoolchildren (N McKeganey, *et al*). 313:401 (P), 1397 (C), 1398 (C)
— Antidepressants use in primary care, record linkage study in Tayside, Scotland (TM MacDonald, *et al*). 313:860 (GP)
— Breast cancer, survival comparison of specialist and non-specialist surgeons. 313:494 (C), 495 (C)
— Cardiac rehabilitation uptake and deprivation (J Pell, *et al*). 313:267 (P), 1264 (C)
— Emergency contraceptives, teenagers' knowledge, GP proactivity. 313:941 (C)
— *Escherichia coli* 0157, five people killed (B Christie). 313:1424 (N)
— Family practice, retainer scheme: changes? (A Douglas, I McCann). 313:792 (GP)
— Genital chlamydial infections, prevalence and referral rate (JDC Ross, *et al*). 313:1192 (P)
— Health care variations (B Christie). 313:578 (N), 1006 (C)
— Hip replacement increased incidence in rural communities (RA Dunsmuir, *et al*). 313:1370 (P)
— Influenza incidence in Glasgow healthcare workers during 1993–4 epidemic (AG Elder, *et al*). 313:1241 (P)
— Lead in water supply, still public health problem in Glasgow (GCM Watt, *et al*). 313:979 (P)
— Mortality and impaired lung function
— — (DJ Hole, *et al*). 313:711 (P)
— — commentary: prediction and prevention of premature mortality (DP Strachan). 313:715 (P)
— Neurosurgery recommended for mentally ill (B Christie). 313:644 (N)
— Patient information for cancer patients
— — overview (R Buckman). 313:699 (E)
— — survey (C Meredith, *et al*). 313:724 (P)
— Sperm quality, birth cohort study. 313:43 (C), 44 (C)
Scott D, *See* Brennan P. 313:471
Scott J, More from the Chelsea and Westminster Arts Project (From the Gallery). 313:1602, 1652, 1654, 1660
Scott K, General practice fundholding has improved services. 313:752 (C), 1548 (C)
Scott, Philip Geoffrey, Obituary (TL Bradbeer). 313:685
Scott PV, Smith TC, Definition of authorship may be changed. 313:821 (C)
Scott R, McNulty H, Community pharmacists are increasingly supervising treatments. 313:945 (C)
Scott RN, *See* Mamode N. 313:750
Scott-Samuel A, Health impact assessment. 313:183 (E)
Screening *See also* Fetal monitoring; Neonatal screening
— Breast cancers
— — age and detection rate. 313:559 (C)
— — is high incidence of interval cancers inevitable? (D Asbury, *et al*). 313:1369 (P)
— Cardiovascular diseases
— — health checks conducted by nurses
— — — costs and cost effectiveness: British family heart study (D Wonderling, *et al*). 312:1269 (GP) (correction, 313:198)
— — — secondary prevention is cost effective. 313:563 (C), 624 (C)
— Elderly: or pestering? (C Douglas) (Soundings). 313:1212
— Factor V Leiden, oral contraceptive users and pregnant women? (JP Vandenbroucke, *et al*). 313:1127 (ED)
— Genital chlamydial infections, overview (AM Johnson, *et al*). 313:1160 (E)
Scriven P
— Choosing your career (Career focus) **Classified Supplement**:S2 (6 July 1996)
— Flexible training as a specialist registrar (Career focus) **Classified Supplement**:S2 (24 August 1996)
— Making the shortlist (Career focus) **Classified Supplement**:S3 (9 November 1996)
Scrivener G, *See* Harris CM. 313:1531
Scully C, *et al*, *Oral Diseases* 2nd ed. (Medicine and Books). 313:122
Sculpher M, *See* Briggs A. 313:623
Seaman S, *See* Gore SM. 313:429
Seamark D, Treating hypertension in elderly people. 313:1482 (C)
Seasons, Sudden infant death syndrome incidence and, "meteorobiology" role. 313:819 (C)
Second opinions. *See under* Referral

Secrecy. *See* Confidentiality
Seeley S, *See* Harvey J. **313**:491
Seidelman WE, Nuremberg lamentation: for the forgotten victims of medical science (Nuremberg Doctors' Trial). **313**:1463
Seidman DS, *et al*, Varicella vaccine in pregnancy. **313**:701 (E)
SEIQoL-DW. *See* Quality of life
Seizures, Surgery reduces (Z Kmietowicz). **313**:383 (N)
Sekikawa A, *et al*, People will be able to surf across languages for health data on the Internet. **313**:1264 (C)
Selection: Medical school. *See* Schools, medical
Selective abortion. *See under* Abortion, induced
Self-medication
— Compliance in elderly: *Caring for Older People* (AJ Corlett). **313**:926 (ED)
— Increase in: access to antimicrobials. **313**:115 (C), 116 (C)
Selfcite 2.0, Career enhancing software (N Craddock, *et al*) (Words, Words, Words). **313**:1659
Sell L
— *et al*, Directly observed treatment for tuberculosis. **313**:45 (C), 945 (C)
— *See* Finch E. **313**:690
Sellar RJ, *See* Colledge NR. **313**:788
Seller MJ, *The Effects of Drugs on the Fetus and Nursing Infant* (Medicine and Books). **313**:371
Sellick, Brian Arthur, Obituary (DHP Cope). **313**:684
Selwood R, *Nucleus*, not *Student BMJ*, was first international journal for medical students. **313**:1557 (C)
Semen, HIV load fluctuations in newly acquired sexually transmitted diseases (MC Atkins, *et al*). **313**:341 (P)
Senior house officers. *See* Medical staff, hospital
Senior R, *See* Basu S. **313**:844
Senn S, Relation between treatment benefit and underlying risk in meta-analysis. **313**:1550 (C)
Sensory neuropathy. *See under* Nervous system diseases
Sepsis, In central venous catheters, detection with endoluminal brushe (MI Tighe, *et al*). **313**:1528 (P)
Septennial rhythm. *See under* Seven
Septic arthritis. *See* Arthritis, infectious
Serials. *See* Journals
Serious Hazards of Transfusion (SHOT) Initiative, Blood transfusion surveillance (LM Williamson, *et al*). **313**:1221 (E)
Service committee hearings. *See* Complaints by patients
A Service with Ambitions
— Overview (C Ham). **313**:1277 (E)
— Summary (J Warden). **313**:1225 (N)
— Three projects proposed. **313**:1336 (MD)
Sesame, Allergies, in foods. **313**:300 (C)
Seven
— Ear growth, circaseptennial rhythm (J Verhulst, P Onghena) (Seven Deadly Sins). **313**:1597
— Significance (I Stewart). **313**:1570 (E)
Seven deadly sins, (L Farrell; L Appleby; S Chapman; S Wessely; J Garrow; J McCormick; R Crawshaw) (Seven Deadly Sins). **313**:1592
Sewell WAC, *et al*, Relation of C reactive protein to cardiovascular risk factors. **313**:428 (C)
Sex abuse, children. *See* Child abuse, sexual
Sex behaviour
— Doctors, sex with patients: BMA ARM 1996 (N Duncan). **313**:59
— *Sex and the Scientists* C4 "Women: The Inside Story" (C White) (Medicine and the Media). **313**:307
Sex characteristics, Infant weight, British 1990 national growth standards (CM Wright, *et al*). **313**:513 (P), 1486 (C)
Sex differences *See also* Women
— Coronary disease, mortality before and after hospital admission after acute cardiac events (GS Sonke, *et al*). **313**:853 (P)
Sex education
— Cystic fibrosis, reproduction and sexual health in adolescents (SM Sawyer). **313**:1095 (E)
— Sexual curiosity in toddlers (T Greenhalgh) (Soundings). **313**:887
Sexually transmitted diseases
— *A General Practitioner's Guide to Genitourinary Medicine and Sexual Health* (Sonnex) (Medicine and Books). **313**:1155
— HIV load fluctuations in semen in newly acquired (MC Atkins, *et al*). **313**:341 (P)
Seymore DG, *See* Primrose WR. **313**:626
Seymour CA, *See* Sharma P. **313**:1265
SF-36 questionnaire. *See* Questionnaires
Shah P, *et al*, SuperGlue mistaken for eyedrops (Minerva). **313**:124
Shah PJR, *See* Foley SJ. **313**:1078
Shahani A, Determining the size of a total purchasing site to manage the financial risks of rare costly referrals: computer simulation model. Commentary: Models can be powerful tools for making decisions about effective and efficient health care. **313**:1057 (GP)
Shaheen SO, *et al*, Cell mediated immunity after measles in Guinea-Bissau: historical cohort study. **313**:969 (P)
Shale DJ *ed*, *Cystic Fibrosis* (Medicine and Books). **313**:239
Shalet SM, Growth hormone deficiency and replacement in adults. **313**:314 (E)
Shamash K, *See* Banerjee S. **313**:1058
Shannon W, *See* Hickey AM. **313**:29
Shared care, *Shared Care* (Medicine and Books). **313**:1271
Sharma A, *See* Bhal PS. **313**:817
Sharma, Julie, Scandal over trust appointment (R Dobson). **313**:772 (N)
Sharma P, *et al*, Pancreatitis may occur with a normal amylase concentration in hypertriglyceridaemia. **313**:1265 (C)
Sharma V, *See* McCauley J. **313**:425
Sharp, James, *BMJ*'s £107 000 libel bill (C Dyer). **313**:897 (N)
Sharp SJ, *et al*, Relation between treatment benefit and underlying risk in meta-analysis. **313**:735 (ED), 702 (E), 1550 (C)
Sharples A, *See* Dearlove OR. **313**:170
Shaw RW, *See* Bhal PS. **313**:817
Sheals D, *See* Asbury D. **313**:1369
Sheehan-Dare R, Community leg ulcer clinics. **313**:942 (C)
Sheldon KJ, Magnetic resonance imaging is uncomfortable for patients. **313**:885 (C)
Sheldon T
— Advice on treatment of handicapped babies offered. **313**:963 (N)
— AIDS message not getting through to young gay men. **313**:72 (N)
— Dutch anti-alcohol campaign is under attack. **313**:1349 (N)
— Dutch consultants are to unite. **313**:249 (N)
— Dutch efficiency savings are hitting healthcare quality. **313**:1104 (N)
— Dutch patients complain about poor access to euthanasia. **313**:961 (N)
— Dutch test case over records. **313**:773 (N)
— Euthanasia reporting is increasing but is still slow. **313**:1423 (N)
— Immigrants are twice as likely to die in childhood. **313**:710 (N)
— Public therapy (Medicine and the Media). **313**:238
— *See* Entwistle V. **313**:366 (correction, **313**:497)
Sheldon TA
— Faulkner A, Vetting new technologies. **313**:508 (E), 1486 (C)
— *See* Oliver S. **313**:1251
Shelley M, *et al*, Is the ratio of inhaled corticosteroid to bronchodilator a good indicator of the quality of asthma prescribing? Cross sectional study linking prescribing data to data on admissions. **313**:1124 (P)
Shelly MP, *See* Barnes AJ. **313**:1145
Shenouda G, *See* Foulkes WD. **313**:716
Shepherd J, Cost effectiveness of lowering cholesterol. **313**:1142 (C)
Sheppard BL, *See* Bonnar J. **313**:579
Sheridan J
— *et al*, Role of community pharmacies in relation to HIV prevention and drug misuse: findings from the 1995 national survey in England and Wales. **313**:272 (GP), 245 (E), 264 (P), 270 (GP), 1480 (C)
— *See* Sell L. **313**:45
— *See* Strang J. **313**:270
Sherriff R, Meaning of term "observational study" needs to be defined. **313**:628 (C)
Shetty A, *See* Masters P. **313**:1143
Shewan D, *et al*, Ecstasy and neurodegeneration. **313**:424 (C)
Shields PL, Low-Beer TS, Patients' awareness of adverse relation between Crohn's disease and their smoking: questionnaire survey. **313**:265 (P)
Shiell AW, *See* Shaheen SO. **313**:969
Shim V, Morris A, Hair growth on fistula reconstructed from pectoralis major (From Minerva's Photo Album). **313**:1653
Shindo S, *See* Uemoto M. **313**:1144
Shipley MJ
— *See* Marmot MG. **313**:1177
— *See* Stansfeld S. **313**:266
Shneerson JM, Motor neurone disease. **313**:244 (E)
Shock, cardiogenic, Reversible, complicating subarachnoid haemorrhage (MJA Parr, *et al*) (*Lesson of the Week*). **313**:681 (ED)
Shohat T, *et al*, International epidemiological and microbiological study of outbreak of *Salmonella agona* infection from a ready to eat savoury snack—II: Israel. **313**:1107 (P), 1093 (E), 1094 (E), 1105 (P)
Short J, Adshead G, *An Ethical Dilemma*. A nurse is suspended. Commentary: Disciplinary processes should not be used to solve ethical problems. **313**:1250 (ED)
SHOT Initiative. *See* Serious Hazards of Transfusion (SHOT) Initiative
Shoulder, Pain, clinical course in primary care (P Croft, *et al*, for the Primary Care Rheumatology Society Shoulder Study Group). **313**:601 (GP)
Shoulder fractures
— Finland, increasing number and incidence in elderly (P Kannus, *et al*). **313**:1051 (P)
— Pseudoarthritis and second shoulder joint after (B Karagkevrekis, DG Bennett) (From Minerva's Photo Album). **313**:1653
Shuster S, Diagnoses of melanoma need further investigation. **313**:627 (C)
Sibbald B, *See* Buetow SA. **313**:1371
Sibley K, *See* Jacobs IJ. **313**:1355
Sick building syndrome, *ABC of Work Related Disorders* (PH Appleby). **313**:674 (ED) (correction, 877)
Sick doctors
— Special treatment needed (J Wise). **313**:771 (N)
— Substance abuse, more support needed: BMA ARM 1996. **313**:54 (MD)
Sickle cell trait, Neonatal screening, carrier infants? (L Laird, *et al*). **313**:407 (ED), 1403 (C)
Siddiqi A, *See* Strivens E. **313**:693
Sidebotham PD, Lenton SW, Incidence of adverse reactions after administration of high dose diphtheria with tetanus vaccine to school leavers: retrospective questionnaire study. **313**:533 (P), 525 (P), 528 (P), 530 (P)
Sidley P
— Botched circumcisions lead to arrest for murder. **313**:647 (N)
— Cut planned for dispensing doctors. **313**:252 (N)
— Fears over Ebola spread as nurse dies. **313**:1351 (N)
— Health workers strike in Zimbabwe. **313**:1165 (N)
— South Africa plans to liberalise abortion law. **313**:1034 (N)
— South African doctors work to rule. **313**:899 (N)
— South African health reform on the rails. **313**:839 (N)
— South African medical students to do two extra years. **313**:252 (N)
Siebers RW, *See* Kemp TJ. **313**:916
Siegel-Itzkovich J
— Israel investigates organ sales. **313**:1167 (N)
— Kidney donation rules expanded in Israel. **313**:1282 (N)
— Stress may disturb the blood-brain barrier. **313**:1505 (N)
Sieh W, *See* Foulkes WD. **313**:716
Signs and symptoms, In education (T Greenhalgh) (Soundings). **313**:694
Sigurdsson JA, *See* Arason VA. **313**:387
Sigwart U, *ed*, *Endoluminal Stenting* (Medicine and Books). **313**:1495
Sikorski J, *et al*, Reduced schedule of antenatal visits. **313**:169 (C)
Silagy C, *A Primary Care-Led NHS* (Medicine and Books). **313**:309
Silk DBA, *See* Gabe SM. **313**:229
Sills JA
— *See* Matthai SM. **313**:690
— *See* Riordan FAI. **313**:1255
Silman AJ
— *Epidemiological Studies: A Practical Guide* (Medicine and Books). **313**:176
— *See* Brennan P. **313**:471, 1398
— *See* Croft P. **313**:601
Silverman SH, *See* Byrne GJ. **313**:917
Sim I, Hlatky MA, Growing pains of meta-analysis. **313**:702 (E), 735 (ED)
Simanowitz A, Performance procedures for seriously deficient professional performance are flawed. **313**:562 (C)
Simkin S, Psychiatric and psychological aspects of hysterectomy. **313**:231 (C)
Simoes G, *See* Friedland JS. **313**:45
Simon DA, McCollum CN, Community leg ulcer clinics. **313**:943 (C)
Simon JA, Treating hypertension: the evidence from clinical trials. **313**:437 (E), 457 (P), 1482 (C)
Simpson C, *et al*, Bovine spongiform encephalopathy. **313**:1146 (C)
Simpson HK, Smith GB, Survey of paramedic skills in United Kingdom and Channel Islands. **313**:1052 (P)
Simpson, John Noel Spencer, Obituary (CS Simpson). **313**:556
Singer M, Carr C, Immediate enteral feeding after gastrointestinal resection. **313**:230 (C)
Singh A, *et al*, Purtscher's disease in acute pancreatitis (Minerva). **313**:62
Singleton C, *See* Macdonald R. **313**:918
Sinusitis, Penicillin V and amoxycillin treatment comparison (M Lindbæk, *et al*). **313**:325 (P)
Sirel J, *See* Grubb NR. **313**:143
Site specific cancer specialisation, Problems (I Taylor) (Personal view). **313**:1213
Skakkebaek NE, *See* Keiding N. **313**:44
Skallagrimsson, Egil, First described case of Paget's disease? (T Hardarson, E Snorrasdóttir) (On the Rounds). **313**:1613
Skates S, *See* Jacobs IJ. **313**:1355
Skewness, Detection from summary information: *Statistics Notes* (DG Altman, JM Bland). **313**:1200 (ED)
Skin, Storage in banks (SR Myers, *et al*). **313**:439 (E), 1485 (C)
Skin cancers
— *Skin Cancer* 2nd ed. (MacKie) (Medicine and Books). **313**:371
— Sunscreens, suntans, and. **313**:941 (C), 942 (C)
Skin diseases
— *Skin Lesions* (Schofield, Kneebone) (Medicine and Books). **313**:1410
— US, rationing of skin lesion removal in Florida (FB Charatan). **313**:1506 (N)
Skinner C, *See* Ormerod P. **313**:1331
Skoglund LA, Paracetamol-codeine combinations versus paracetamol alone. **313**:1209 (C)
Skoog I, *See* Waern M. **313**:1118
Slater AE, *See* Fitzmaurice DA. **313**:113
Slater PE
— *See* Shohat T. **313**:1107
— *See* Wright JB. **313**:231
Slattery J, *See* Rodgers A. **313**:147
Sleep
— Jobs for (A Howe) (Career focus) **Classified Supplement**:S2 (19 October 1996)
— Servants' sleeping places. One Hundred Years Ago. **313**:728
— Sudden infant death and, sleeping arrangements (PJ Fleming, *et al*). **313**:191 (P), 305 (C), 1332 (C), 1333 (C)
Sleep disorders, Melatonin and, available over the counter in UK. **313**:629 (C)
Slides, Conference presentations, improvement needed (B Dixon) (Soundings). **313**:1407
Sloth, (J McCormick) (Seven Deadly Sins). **313**:1596
Smee PH, *Controversies in Management*. Should insurance companies have access to patients' medical records? Denying access would do more harm than good. **313**:287 (ED), 1261 (C)
Smeeton N, *See* Sikorski J. **313**:169
Smiley, William Kennedy, Obituary (BM Ansell). **313**:813
Smit AJ, *See* Beltman FW. **313**:404
Smith AG, *See* Lear JT. **313**:298
Smith, Arthur Martin Lindsay, Obituary (JSL Smith). **313**:556
Smith BH, Evidence based medicine. **313**:169 (C)
Smith, Cyril, Legal aid to sue because did not die. **313**:8 (N)
Smith DC, *See* McArdle JMC. **313**:361
Smith GB, *See* Simpson HK. **313**:1052
Smith GD. *See* Davey Smith G
Smith I
— Plomer A, Rationing health care. **313**:559 (C)
— *See* Blair PS. **313**:195
— *See* Fleming PJ. **313**:191, 1333
Smith JM, *See* Bateman DN. **313**:535, 1484
Smith L, *See* Wessely S. **313**:1185
Smith N, *See* Gill PS **313**:114 (correction, 234)
Smith R
— Distance is dead: the world will change. **313**:1572 (E)
— Embargoes, boring but beneficial (Medicine and the Media). **313**:307, 305 (C)
— Global competition in health care. **313**:764 (E), 772 (N)
— Managed health care cuts costs and raises quality. **313**:772 (N), 764 (E)
— Misdiagnosis of vegetative state: retrospective study in rehabilitation unit. Commentary: Importance of patients' consent for publication. **313**:16 (P), 943 (C), 944 (C), 1007 (C)
— Rationing happens all time. **313**:772 (N), 764 (E)
— Rights, wrongs, and journals in the age of cyberspace. A glass of water and somewhere to whinge (Further Down the Information Highway). **313**:1611
— A trio of treasurers (From the Gallery). **313**:1633
— What clinical information do doctors need? **313**:1062 (IP)
— *See* Carnall D. **313**:3
— *See* Cooke M. **313**:1220
— *See* Rochon P. **313**:1502
— *See* Tonks A. **313**:438
Smith Rod, *et al*, *eds*, *Total Purchasing: A Model for Locality Commissioning* (Medicine and Books). **313**:634
Smith S, Junior Doctors Committee has achieved much recently. **313**:367 (C)
Smith T
— Driven to distraction (Soundings). **313**:368
— Mrs Simpson's knickers (Soundings). **313**:57
— Obsolete jingoism (Soundings). **313**:948
— Remembering Ruth (Soundings). **313**:631
— Third age docs (Soundings). **313**:1212
— Too many people (Soundings). **313**:1490
— Unhealthy exercise (Soundings). **313**:564
Smith TC, *See* Scott PV. **313**:821
Smitthells D, Vitamins in early pregnancy. **313**:128 (E)
Smoke alarms, Secretary of state for health declines to promote free distribution. **313**:814 (C)
Smoking *See also* Passive smoking; Tobacco
— Adolescence
— — overview (D Reid). **313**:375 (E)
— — UK survey (PMcC Miller, M Plant). **313**:394 (P)
— Asthma and wheezing illness from early childhood to age 33. **313**:814 (C), 815 (C)
— BMA urges airline ban. **313**:576 (N)
— Breast cancer and, link refuted (Z Kmietowicz). **313**:1226 (N)
— Caffeine intake and fetal growth in (DG Cook, *et al*). **313**:1358 (P)
— Concentration aided by. **313**:1100 (N)

— Crohn's disease and, questionnaire survey (PL Shields, TS Low-Beer). 313:265 (P)
— Films, Australian doctors call for ban (C Zinn). 313:251 (N)
— Grey hair and hair loss from, opportunity for health education? (JG Mosley, ACC Gibbs) (On the Rounds). 313:1616
— Ireland, and mortality of second generation Irish living in England and Wales. 313:753 (C)
— Life expectancy in smoking and non-smoking men: 15 year follow-up study (AN Phillips, *et al*). 313:907 (P)
— Macular degeneration and (Z Kmietowicz). 313:898 (N)
— Medical students, survey. 313:48 (C)
— "No-win, no-fee" action (C Dyer). 313:835 (N)
— *Smoke Screen: Women's Smoking and Social Control* (Greaves) (Autumn books). 313:1018
— *Smoking and Health* (Doll, Crofton, *eds*) (Medicine and Books). 313:1091
— Sperm quality decline and. 313:43 (C), 44 (C)
— Sudden infant death and: results from 1993-5 case-control study (PS Blair, *et al*). 313:195 (P), 305 (C), 1332 (C)
Smoking cessation, Plasma ascorbic acid concentration and (J Lykkesfeldt, *et al*). 313:91 (P)
Smulders M, *See* Egberts TCG. 313:530
Snashall D
— *ABC of Work Related Disorders*
— — Hazards of work. 313:161 (ED)
— — Occupational infections. 313:551 (ED)
Snell D, Invalidity benefit has been superseded by incapacity benefit. 313:1206 (C)
Snorradóttir E, *See* Hardarson T. 313:1613
Snowling MJ, Dyslexia: a hundred years on. 313:1096 (E)
Soccer, Fractures in armchair supporters (P Hallum, AET White) (Minerva). 313:828
Sochart DH, *et al*, Joint responsibility: need for national arthroplasty register. 313:66 (E), 1007 (C)
Social class *See also* Socioeconomic factors
— Child injury mortality decline and: 1981-1991 (I Roberts, C Power). 313:784 (P)
— Mortality and, do differences persist after retirement? Whitehall study I follow up (MG Marmot, MJ Shipley). 313:1177 (P)
— Paediatric ophthalmology outpatient attendance and (RJC Bowman, *et al*). 313:1244 (P)
— Population mixing and, effect on lymphoblastic leukaemia in children (CA Stiller, PJ Boyle). 313:1297 (P)
— Preventive care recording, Vietnamese people may have had language difficulties. 313:48 (C)
Social justice *See also* Human rights
— *The Good Society: The Humane Agenda* (Galbraith) (Autumn books). 313:1016
Social mobility
— Health and
— — overview (E Dahl). 313:435 (E)
— — inequalities in self rated health in 1958 birth cohort (C Power, *et al*). 313:449 (P)
Social responsibility, Rights and responsibilities in HIV prevention. 313:303 (C), 304 (C), 1206 (C)
Social security
— Claimants less healthy than workers (J Warden). 313:646 (N)
— Community care and social services: *Caring for Older People* (D Renwick). 313:869 (ED)
— Elderly, money problems: *Caring for Older People* (C Teale). 313:288 (ED), 1206 (C)
— UK, mental disorders, inflexible benefits (J Warden). 313:709 (N)
Social support
— Mortality and: freedom, responsibility, and health
— — (JP Bunker, *et al*) (Unequal in Death). 313:1582
— — commentary: understanding it all (G Davey Smith, M Egger) (Unequal in Death). 313:1584
Societies, medical, Should offer special membership for doctors in other specialties. 313:1085 (C)
Society of Endocrinology Working Group on Management of Hypothyroidism and Hyperthyroidism, *See* Vanderpump MPJ. 313:539
Socioeconomic factors *See also* Poverty; Social class
— Cardiovascular diseases and, during childhood and adulthood (D Blane, *et al*). 313:1434 (P)
— Finland, mortality in diabetes (SVP Koskinen, *et al*). 313:975 (P)
— Mortality
— — in dances of death (JP Mackenbach) (Unequal in Death). 313:1587
— — do differences persist after retirement? Whitehall study I follow up (MG Marmot, MJ Shipley). 313:1177 (P)
— Social mobility and health
— — overview (E Dahl). 313:435 (E)
— — employment during economic change, 1973-93 (M Bartley, C Owen). 313:445 (P)
— — inequalities in self rated health in 1958 birth cohort (C Power, *et al*). 313:449 (P)
— US, impact of welfare reform (S Purdy). 313:1028 (E)
Soldan K, *See* Williamson LM. 313:1221
Solomon JK, *See* Hopkins A. 313:477
Somatotropin. *See under* Growth hormone
Somerset morbidity project, Data collection in general practice, General Practice Research Database. 313:757 (C)
Somerville M, *et al*, Should breast reduction surgery be rationed? 313:1479 (C) (correction, 314:77)
Sommerville A, A view from the back of the queue (Medicine and the Media). 313:499
Soni N, Swan song for the Swan-Ganz catheter? 313:763 (E), 1328 (C)
Sonke GS, *et al*, Sex differences in case fatality before and after admission to hospital after acute cardiac events: analysis of community based coronary heart disease register. 313:853 (P)
Sonnex C, *A General Practitioner's Guide to Genitourinary Medicine and Sexual Health* (Medicine and Books). 313:1155
Sørensen HT, *See* Olesen C. 313:1264
Sørensen JL, Methadone treatment for opiate addicts. 313:245 (E), 264 (P), 270 (GP), 272 (GP), 1480 (C), 1481 (C)
Sørensen TIA
— *et al*, Leptin in obesity. 313:953 (E), 965 (P)
— *See* Grønbæk M. 313:365
Sørlie KB, *See* Engehaugen K. 313:1080
Sosa-Iudicissa M, *See* Sanz F. 313:116
Soundings. *See* Dixon B; Douglas C; Drife JO; Dunea G; Farrell L; Greenhalgh T; Hollis-Triantafillou J; Robertson I; Smith T
Source document verification, 250th anniversary (D Gibbs). 313:798
South Africa *See also* Africa
— Abortion, liberalisation plans (P Sidley). 313:1034 (N)
— Anaesthesiology, comparison with UK. 313:495 (C)
— Circumcisions, failures lead to arrest for murder (P Sidley). 313:647 (N)
— Cut planned for dispensing doctors (P Sidley). 313:252 (N)
— Doctors work to rule (P Sidley). 313:899 (N)
— Ebola virus, nurse dies (P Sidley). 313:1351 (N)
— Health reform on rails (P Sidley). 313:839 (N)
— Medical migration inquiry demanded. 313:1100 (N)
— Medical students, two extra years (P Sidley). 313:252 (N)
— Tuberculosis, multidrug resistant TB will spread warns WHO (M Ashurst). 313:9 (N)
Southall D, Carballo M, Can children be protected from the effects of war? (Personal view: Nuremberg). 313:1493
Soy beans, Infant formulas and phytoestrogens (C Essex). 313:507 (E)
Spaas P, *See* De Ruysscher D. 313:113
Spacer devices. *See* Inhalers
Spas, Germany, treatment cuts (HL Karcher). 313:72 (N)
Specenier P, *See* De Ruysscher D. 313:113
Specialist registrars. *See* Medical staff, hospital
Specialist training. *See* Accreditation
Spectator, David Reeves wins damages (C Dyer). 313:1506 (N)
Spector TD, *See* Keen RW. 313:821
Spence S
— *Mind, Meaning and Mental Disorder* (Medicine and Books). 313:1271
— The mind unleashed (Medicine and the Media). 313:1561
Spencer A, *See* Torgerson DJ. 313:303
Spencer D, *See* Desai M. 313:1083
Spencer N
— *Poverty and Child Health* (Medicine and Books). 313:371
— *See* Logan S. 313:1332
Spermatozoa
— Scotland, birth cohort study. 313:43 (C), 44 (C)
— Storage and disposal
— — overview (A Trounson, K Dawson). 313:1 (E), 1079 (C)
— — survey (E Corrigan, *et al*). 313:24 (P)
Spiegel F, *Sick Notes* (Medicine and Books). 313:1155
Spiegelman D, *See* Ascherio A. 313:84
Spinal cord injuries, Rugby union, decrease: New South Wales. 313:1550 (C)
Spine, *The Lumbar Spine* 2nd ed. (Medicine and Books). 313:1562
Spira A, *See* De Mouzon J. 313:43
Spiro HM, *et al*, *eds*, *Facing Death* (Autumn books). 313:1023
Spokes EG, *See* Hamdallah HHM. 313:1399
Spoor P, *et al*, Use of capture-recapture technique to evaluate completeness of systematic literature searches. 313:342 (P)
Sporik R, Hill D, Allergy to peanut, nuts, and sesame seed in Australian children. 313:1477 (C)
Sports *See also* Exercise; *Individual sports*
— Olympic games
— — heroism (J Hollis-Triantafillou) (Soundings). 313:758
— — records (EA Newsholme). 313:246 (E)
— Rugby. A Memorable patient (R Barnes). 313:261
— Sponsorship by tobacco companies and children's experimentation with tobacco: India (SG Vaidya, *et al*). 313:400 (P)
— Substance abuse (D MacAuley) (*Fortnightly Review*). 313:211 (ED)
— Unhealthy exercise discourages creativity (T Smith) (Soundings). 313:564
Sports medicine *See also* Athletic injuries
— *Soft Tissue Injuries in Sports Medicine* (Almekinders) (Medicine and Books). 313:827
Springer MP
— van Marwijk HWJ, General practice postal surveys: a questionnaire too far? Commentary: The opposing view from the Netherlands. 313:734 (GP)
— Van Weel C, Home birth. 313:1276 (E), 1302 (GP), 1306 (GP), 1309 (GP), 1313 (GP)
Spurgeon D
— Canada plans to reform doctors' pay. 313:73 (N)
— Canadian doctors challenge nurses' expanded role. 313:1033 (N)
— Canadian doctors withdraw prenatal care. 313:511 (N)
— Ontario doctors stand firm against government. 313:1284 (N)
Squire BR, *See* Humphrey G. 313:492
Squires N, Promoting health in prisons. 313:1161 (E)
Sri Lanka *See also* Asia
— Unicef, work. 313:117 (C)
Srinivasan U, *et al*, Absence of oats toxicity in adult coeliac disease. 313:1300 (P)
SSSS patients. *See* Staunch stoic, scarcely seen patients
Stabile I, *Ectopic Pregnancy: Diagnosis and Management* (Medicine and Books). 313:61
Stableforth PJ, *See* Rao JN. 313:1403
Staff nurse Jones, Dear Doctor (Personal view). 313:888
Stallard NJ, *See* Findlay GP. 313:1404
Stamford JA, *See* Jorm CM. 313:867
Stammering. *See* Stuttering
Stampfer MJ
— *See* Ascherio A. 313:84
— *See* Rimm EB. 313:365
Stanley F, *See* Watson L. 313:625
Stansfeld S
— *et al*, Road traffic noise and psychiatric disorder: prospective findings from the Caerphilly study. 313:266 (P)
— *See* Bunker JP. 313:1582
Stanton A, Neonatal circumcision and penile cancer. 313:47 (C)
Starr JM, *et al*, Blood pressure and mortality in healthy old people: the r shaped curve. 313:1243 (P)
Starr RD, *et al*, Ownership and uses of human tissue: Does the Nuffield bioethics report accord with opinion of surgical implants. 313:1366 (P)
State support. *See* Social security
Staten M, *See* Zimmet P. 313:965
Statins. *See under* Anticholesterolaemic agents
Station masters, Try to imagine patient before illness. A Memorable Patient (E Hainsworth). 313:981
Statistics *See also* Logistic regression models; Research design
— *Statistics Notes*
— — Detecting skewness from summary information (DG Altman, JM Bland). 313:1200 (ED)
— — Interaction
— — — 1: heterogeneity of effects (DG Altman, JNS Matthews). 313:486 (ED)
— — — 2: compare effect sizes not P values (JNS Matthews, DG Altman). 313:808 (ED)
— — — 3: how to examine heterogeneity (JNS Matthews, DG Altman). 313:862 (GP)
— — Measurement error and correlation coefficients (JM Bland, DG Altman). 313:41 (ED)
— — Measurement error (JM Bland, DG Altman). 313:744 (ED) (corrected version)
— — Measurement error proportional to mean (JM Bland, DG Altman). 313:106 (ED) (correction, 744)
Staunch stoic, scarcely seen patients (SSSS), Need urgent attention (T Greenhaigh) (Soundings). 313:119
Steele J, The Taliban are affecting Afghans' health. 313:1033 (N)
Steele RJF, *See* Sweeney KG. 313:1097
Steeper C, *See* Steeper M. 313:1076
Steeper M, Steeper C, Alex: a tribute. 313:1076
Steering Committee of the Major Trauma Outcome Study Group, *See* Roberts I. 313:1239
Stefánsdóttir G, *See* Arason VA. 313:387
Steffensen FH, *See* Olesen C. 313:1264
Stegen G, *See* Meux CJ. 313:1265
Stell IM, Ryan JM, Ecstasy and neurodegeneration. 313:424 (C)
Stenman U-H, *See* Hedström J. 313:333
Stenosis, Radiotherapy and restenosis prevention (J Wise). 313:1227 (N)
Stenson B, Promoting attachment, providing memories (On the Rounds). 313:1615
Stents, Intracoronary (NG Uren, NAF Chronos). 313:892 (E)
Stephens B, Fooled again. 313:1395
Stephens TFD, Long term backache after childbirth. 313:755 (C)
Stephenson TJ
— Walker DA, Gaining patients' consent. 313:362 (C)
— *See* Clements H. 313:757
Steroids *See also* Anabolic steroids; Corticosteroids
Stevens A, Price J, *Evolutionary Psychiatry* (Medicine and Books). 313:1411
Stevens JM, *See* Parry RG. 313:466
Stevens M, *See* Tariq SM. 313:514
Stevens R, *See* Rubin G. 313:172
Stevenson DK, *See* Seidman DS. 313:701
Stevenson J, *See* Ross D. 313:686
Stewart, Alexander, Obituary (AG Stewart). 313:878
Stewart AW, *See* Sonke GS. 313:853
Stewart, Denis Tiffin, Obituary (A Burry). 313:1327
Stewart FM, *See* Sonke GS. 313:853
Stewart I, The magic of seven. 313:1570 (E), 1592, 1597
Stewart J, *See* Grunfeld E. 313:665
Stiff GJ, *et al*, Dyschromatopsia (number 97) and rectal bleeding. 313:594 (P)
Stigter RH, *See* van der Sijs-Bos CJM. 313:47
Stiller CA, Boyle PJ, Effect of population mixing and socioeconomic status in England and Wales, 1979-85, on lymphoblastic leukaemia in children. 313:1297 (P)
Stirland A, *et al*, Urological emergencies in general practice. 313:112 (C)
Stirland H, *et al*, Cervical screening in the inner cities: is the opportunistic approach still worthwhile? 313:600 (GP)
Stockport District Health Authority, Community leg ulcer clinics, comparative study. 313:942 (C), 943 (C)
Stomach cancers, *Helicobacter pylori*, paradox over role (Z Kmietowicz). 313:250 (N)
Stone D, *See* Campbell H. 313:182
Stone J, Regulating complementary medicine. 313:882 (C)
Stone, John Francis, Obituary (AW Stone). 313:813
Stones RW, *See* Li Wan Po A. 313:364
Stott N, *See* Edwards Adrian. 313:1483
Stout RW, *See* Boohan M. 313:1149
Strachan, Derek, Obituary (J Baird). 313:685
Strachan DP
— Impaired lung function and mortality risk in men and women: findings from the Renfrew and Paisley prospective population study. Commentary: Predicting and preventing premature mortality. 313:715 (P)
— Incidence and prognosis of asthma to age 33. 313:815 (C)
— *See* Maxwell JD. 313:563
Strang J
— *et al*, Prescribing injectable and oral methadone to opiate addicts: results from 1995 national postal survey of community pharmacies in England and Wales. 313:270 (GP), 245 (E), 264 (P), 272 (GP), 1480 (C), 1481 (C), 1482 (C)
— *See* Calman L. 313:1481
— *See* Gossop M. 313:402
— *See* Sell L. 313:45
— *See* Sheridan J. 313:272
Strang, Nathan, Obituary (M Anderson). 313:359
Strange RC, *See* Lear JT. 313:298
Stratta RJ, Vascularised pancreas transplantation. 313:703 (E)
Straus SE, Chronic fatigue syndrome. 313:831 (E), 839 (N), 885 (C)
Streetly A, *See* Raine R. 313:1368
Streptococcus pneumoniae
— Antibiotic resistance prevalence. 313:819 (C), 820 (C) (correction, 820)
— Antimicrobials and carriage rate of penicillin resistant pneumococci in children (VA Arason, *et al*). 313:387 (P)
— Pneumococcal problems, blood culture is poor method of confirmation. 313:757 (C)
Stress disorders, post-traumatic, Childbirth and (S Goldbeck-Wood). 313:774 (N)
Stress, psychological *See also* Counselling
— Blood-brain barrier and (J Siegel-Itzkovich). 313:1505 (N)
— *A Doctor's Dilemma: Stress and the Role of the Carer* (Holland) (Medicine and Books). 313:889
— Doctors
— — apology to colleague (PW Newman). 313:69 (opposite, clinical research)
— — is it our fault? (Anonymous) (Personal view). 313:120, 946 (C)
— Work: *ABC of Work Related Disorders* (J von Onciul). 313:745 (ED)
Stricker BHCh, *See* De Smet PAGM. 313:92
Strivens E, *et al*, Hyperkalaemic cardiac arrest. 313:693 (C)
Strohman R, Alternative theories about AIDS should not be dismissed out of hand. 313:1147 (C)
Stroke. *See* Cerebrovascular disorders
Strunin L, *See* Jorm CM. 313:867
Struthers AD, *See* Darbar D. 313:1082
Stuart JM, *See* Killalea D. 313:1105
Stubbs P, *et al*, Prospective study of the role of cardiac troponin T in patients admitted with unstable angina. 313:262 (P), 1330 (C)
Student BMJ, New developments (R Claxton). 313:766 (E), 1557 (C)
Student dropouts, UK, rate seems reasonable. 313:173 (C)
Students, medical
— Financially worse off than other students. 313:1406 (MD)
— Hepatitis B and medical school admission

— — overview (RJC Gilson). 313:830 (E)
— — audit of British policy (G Parker, S Jenkins). 313:856 (P)
— Selection, criteria? (S Goldbeck-Wood). 313:313 (E), 1149 (C), 1329 (C)
— Smoking, survey. 313:48 (C)
— South Africa, two extra years (P Sidley). 313:252 (N)
Sturdy P, *et al*, Study in London confirms influence of ethnic group on treatment for asthma. 313:1260 (C)
Stuttering, Physical punishment and, Minerva perpetuates myth. 313:630 (C)
Su XY, *See* Li Wan Po A. 313:115
Suadicani P, *See* Hein HO. 313:366
Subarachnoid haemorrhage, Reversible cardiogenic shock as complication (MJA Parr, *et al*) (*Lesson of the Week*). 313:681 (ED)
Subfertility. *See under* Infertility, male
Substance abuse. *See* Drug abuse
Sudden infant death
— Incidence, seasonality and, "meteorobiology" role. 313:819 (C)
— Risk factors, reduction due to parents checking more often? 313:752 (C)
— UK
— — incidence after "back to sleep" campaign (T Dwyer, A-L Ponsonby). 313:180 (E)
— — sleeping arrangements and: 1993-5 case-control study (PJ Fleming, *et al*). 313:191 (P), 305 (C), 1332 (C), 1333 (C)
— — smoking and: 1993-5 case-control study (PS Blair, *et al*). 313:195 (P), 305 (C), 1332 (C)
Sudlow M, Toghill P, How to be interviewed (Career focus) **Classified Supplement**:S2 (21 September 1996)
Sufi F, *See* Killalea D. 313:1105
Sugarman P, Addie G, Rise of counselling. 313:1208 (C)
Suicide
— By mentally ill people
— — mother's concerns about daughter ignored (J Fooks) (Personal view). 313:1560
— — new confidential inquiry established. 313:234 (C)
— Discharged psychiatric patients, predictions. 313:884 (C)
— Elderly, high rate of antidepressant treatment (M Waern, *et al*). 313:1118 (P)
— Finland, after pregnancy: 1987-94 (M Gissler, *et al*). 313:1431 (P)
— Paracetamol and, restrictions planned in UK (J Wise). 313:1352 (N)
— Serum cholesterol concentration and: Paris
— — (M Zureik, *et al*). 313:649 (P)
— — commentary: too much evidence? (M Law). 313:651 (P)
Suicide, assisted *See also* Euthanasia
— Australia
— — first legal euthanasia (C Zinn). 313:835 (N)
— — law may fail. 313:8 (N), 510 (N)
— US
— — "Don't leave a mess. Call Triple S!" (T Lynch) (Into the Valley of the Shadow of Death). 313:1603
— — Jack Kevorkian, medical hero? 313:227 (C), 228 (C), 758 (C)
Sultan, Jabar, *BMJ*'s £107 000 libel bill (C Dyer). 313:897 (N)
Summative assessment *See also* Education, medical, postgraduate
— Family practice
— — overview (D Carnall). 313:638 (E), 1556 (C), 1557 (C)
— — more registrars will fail (J Cresswell). 313:135 (N)
Summerfield D, Israeli Medical Association and torture. 313:630 (C)
Summerton N, Postal surveys in general practice. 313:1551 (C)
Sumner E, *See* de Lima J. 313:787
Sunderland G, *See* Greig JD. 313:1555
Sunlight
— *Photodamage* (Medicine and Books). 313:1155
— Skin cancers, sunscreens and. 313:941 (C), 942 (C)
Sunscreens, Skin cancers and. 313:941 (C), 942 (C)
SuperGlue, Mistaken for eyedrops (P Shah, *et al*) (Minerva). 313:124
Superior vena cava syndrome, Rare cause of obstruction: *Grand Rounds—Nottingham City Hospital* (TW Harrison). 313:1324 (ED)
Supervised discharge. *See under* Commitment of mentally ill
Supplies. *See* Equipment and supplies
Surgery, operative
— *Clinical Surgery* (Cuscher, *et al*, *eds*) (Medicine and Books). 313:1562
— Enteral nutrition and, postoperative safety and efficacy after gastrointestinal resection. 313:229 (C), 230 (C)
— Foreign views. One Hundred Years Ago. 313:538
— Non-doctors, safeguards produced (L Beecham). 313:190 (N)
— Training, developing a culture of (D Hargreaves) (Professional Associations). 313:1635
Surgical inpatients. *See* Inpatients
Surveillance: Communicable disease. *See* Communicable disease control
Surveys: Postal. *See* Questionnaires
Survival analysis
— Breast cancer, specialist surgeons. 313:494 (C), 495 (C)
— Heart arrest, initial resuscitation from out of hospital cardiac arrest. 313:941 (C)
Survival rate, Malignant tumours, recurrence in head and neck and (GR Ogden). 313:700 (E)
Susman M, *See* Killalea D. 313:1105
Sutherland S, *See* Ross JDC. 313:1192
Sutton MGStJ, *et al*, *Textbook of Echocardiography and Doppler in Adults and Children* 2nd ed. (Medicine and Books). 313:1214
Sutton, Wilfred Keith, Obituary (R Hartwell). 313:939
Svensson Å, *See* Jørgensen ET. 313:692
Swales J, *Manual of Hypertension* (Medicine and Books). 313:1271
Swan-Ganz catheter, Re-evaluation needed (N Soni). 313:763 (E), 1328 (C)
Sweden *See also* Europe
— Mortality and attendance at cultural events, living conditions survey (LO Bygren, *et al*) (Unequal in Death). 313:1577
— Pet birds and lung cancer (C Modigh, *et al*). 313:1236 (P)
Sweeney KG, *et al*, The doctrine of early intervention. 313:1097 (E)
Sweetening agents, Acesulfame K, approval challenged (D Woods). 313:386 (N)
Swift, Jonathan, On immortality: over-rated. 313:1571 (E)
Switzerland *See also* Europe
— Home *v.* hospital deliveries: outcome (U Ackermann-Liebrich, *et al*). 313:1313 (GP)
Sykes P, Consultant vacancies in the NHS—short term solution? (Personal view). 313:949
Symington IS, *See* Elder AG. 313:1241
Symmons D, *See* Brennan P. 313:471, 1398
Symonds G, Role of animal experiments in assessing drug safety needs classification. 313:1488 (C)
Symonds P, *See* Meredith C. 313:724
Symptomatic prescribing. *See* Prescriptions, drug
Systemic vasculitis, Cholesterol emboli may mimic (DS Peat, PW Mathieson) (*Lesson of the Week*). 313:546 (ED)
Szawarski Z, *For Debate*. Do fetuses feel pain? Probably no pain in absence of "self". 313:796 (ED)
Szeto ML, *See* But PPH. 313:117

T

Taberner DA, *See* Donohue SM. 313:982
T'ai Chi Ch'uan, *The Encyclopedia of Complementary Medicine* (Medicine and Books). 313:1155
Takács IK, *et al* (6), Consensus statement on management of hypothyroidism and hyperthyroidism. 313:1487 (C)
Talbot D, *et al*, More paediatric renal donors should be used for adult recipients. 313:303 (C), 1147 (C)
Talibans. *See under* Afghanistan
Talking to patients. *See* Doctor-patient relations
Tall Stories. *See* Fillers
Tamber PS, Making use of the university careers service (Career focus) **Classified Supplement**:S2 (20 July 1996)
Tamoxifen
— Breast cancers and
— — long term adjuvant therapy. 313:493 (C), 494 (C), 1484 (C)
— — toremifene advertisement plays on women's fears. 313:944 (C), 945 (C)
Tan BB, *See* Lear JT. 313:298
Tan KH, *et al*, Congenital anterior abdominal wall defects in England and Wales 1987-93: retrospective analysis of OPCS data. 313:903 (P), 891 (E)
Tanida N, What happened to elderly people in great Hanshin earthquake. 313:1133 (P), 1144 (C)
Taniguchi H, *See* Uemoto M. 313:1144
Tanne JH, Joe Camel beware as doctors strike back. 313:1349 (N)
Tap water. *See* Water supply
Tappin DM, *See* McInnes RJ. 313:1484
Tar, Levels in cigarettes, global targets for year 2000 (N Gray). 313:1348 (E)
Tariq SM, *et al*, Cohort study of peanut and tree nut sensitisation by age of 4 years. 313:514 (P), 518 (P) (correction, 1046), 1478 (C)
Tarnow L, *See* Parving H-H. 313:591
Tattersfield AE, *See* Walsh LJ. 313:344
Tattooing, *Cosmetic Laser Surgery* (Alster, Apfelberg) (Medicine and Books). 313:501
Tauxe RV, Hughes JM, International investigation of outbreaks of foodborne disease. 313:1093 (E), 1094 (E), 1105 (P), 1107 (P)
Taxes, Hospitals, should be funded by taxes rather than charity (R Pinker). 313:1566 (E)
Taylor A, *et al*, Non-fatal overdosing is related to polydrug use in Glasgow. 313:1400 (C)
Taylor C, *See* Brooke D. 313:1524
Taylor E
— *See* Blair PS. 313:195
— *See* Fleming PJ. 313:191
Taylor, Hereward Brunton, Obituary (Y Taylor). 313:749
Taylor I, Problems of site specific cancer specialisation (Personal view). 313:1213
Taylor S, *See* Whincup PH. 313:79
Tea, Flavonoids have little short term impact on serum antioxidant activity. 313:229 (C)
Teale C, *Caring for Older People*. Money problems and financial help. 313:288 (ED), 1206 (C)
Teasdale G, *et al*, Intensive care of severely head injured patients. 313:296 (C)
Teasdale S, The future of clinical audit: learning to work together. 313:574 (E), 1404 (C)
Technology, assessment, biomedical, Vetting new technologies (TA Sheldon, A Faulkner). 313:508 (E), 1486 (C)
Technology, medical, NHS research centre will evaluate (L Beecham). 313:74 (N)
Teenagers. *See* Adolescence
Telecommunications, Distance is dead: world changes (R Smith). 313:1572 (E)
Telemedicine
— Communications improvement between primary and secondary care?
— — (R Harrison, *et al*). 313:1377 (IP)
— — commentary: clinical pull or technology push? (JC Wyatt). 313:1380 (IP)
— Definition, applications and drawbacks (R Wootton). 313:1375 (IP)
— Sentiweb: French communicable disease surveillance on the world wide web
— — (E Boussard, *et al*). 313:1381 (IP)
— — commentary: how good are epidemiological data? (N Noah). 313:1382 (IP)
— — commentary: public access (J Williams). 313:1383 (IP)
— — commentary: telepreventive medicine (RE LaPorte, for the Global Health Network). 313:1383 (IP)
Telephones *See also* Mobile phones
Television, Netherlands, public therapy through "emotion TV" (T Sheldon) (Medicine and the Media). 313:238
Temperature, High ambient temperature as spurious cause of hypokalaemia, potassium concentration range in Barbados. 313:943 (C)
ten Have HAMJ, *See* Olde Rikkert MGM. 313:1117
Tennison B, *et al*, Tertiary cancer services. 313:1329 (C)
Terminal care *See also* Palliative care
— Denial in (L Farrell) (Soundings). 313:1151
— GP care of own mother and professional relations (BWA Herriot) (Personal view). 313:369
— Open letter from a carer (AM Jayes) (Personal view). 313:370, 1210 (C)
Testicular cancers
— Cryopreservation of sperm for men with. 313:1078 (C)
— Lactase dehydrogenase: use as marker? 313:625 (C)
Testis, Undescended, treatment. 313:493 (C)
Tetanus with diphtheria vaccine, Adverse reactions, school leavers (PD Sidebotham, SW Lenton). 313:533 (P)
Textbooks
— Diagnosis and real life (L Farrell) (Soundings). 313:887
— Too many notes (G Dunea) (Soundings). 313:1087
Thailand *See also* Asia
— AIDS, treatment (E Van Praag, JH Perriens). 313:440 (E)
Thalidomide, New roles for (RJ Powell). 313:377 (E), 1488 (C)
Tham TCK, Lichtenstein DR, Cost effectiveness of screening for and eradication of *Helicobacter pylori* in young patients with dyspepsia. 313:623 (C)
Theophylline, Irreversible chronic airway limitation, randomised study of n of 1 trials *v.* standard practice. 313:427 (C)
Therapeutics
— *Controversies in Management:*
— — Hormone replacement therapy for all?
— — — Not for everybody (HS Jacobs). 313:351 (ED)
— — — Universal prescription is desirable (P Tooze-Hobson, L Cardozo). 313:350 (ED), 1205 (C)
— — Should insurance companies have access to patients' medical records?
— — — Access should be denied (H Lavender). 313:286 (ED), 1261 (C)
— — — Denying access would do more harm than good (PH Smee). 313:287 (ED), 1261 (C)
Thick MG, *See* Talbot D. 313:303
Third age, Retired doctors (T Smith) (Soundings). 313:1212
Third generation oral contraceptives. *See* Contraceptives, oral, combined
Third world. *See* Developing countries
Thistlethwaite LE, *Patient* (Medicine and Books). 313:1563
Thomas D, *See* Tighe MJ. 313:1528
Thomas K, Developing career services for students (Career focus) **Classified Supplement**:S2 (14 September 1996)
Thomas, Kathleen, Obituary (D Thomas). 313:359
Thomas PD, GMSC's advice on intrapartum care. 313:305 (C), 1148 (C)
Thompson C, *See* Pittrof R. 313:364
Thompson MS, Contraceptive implants: long acting and provider dependent contraception raises concerns about freedom of choice. 313:1393 (ED)
Thompson SG, *See* Sharp SJ. 313:735, 1550
Thomson A, *See* Phillips AN. 313:907
Thomson APJ, *See* Riordan FAI. 313:1255
Thonneau P, *See* De Mouzon J. 313:43
Thoracic diseases, Former miners' court action against British Coal (C Dyer). 313:1163 (N)
Thorley A, Government advice on sensible drinking does not conflict with the data. 313:624 (C)
Thornton JG, Active management of labour. 313:378 (E)
Thornton P, Should insurance companies have access to patients' medical records? 313:1261 (C)
Thorogood M, *See* Key TJA. 313:775
Thorpe G, *See* Maxwell S. 313:229
Threlfall AG, *See* Asbury D. 313:1369
Thromboembolism
— Desogestrel and gestodene in oral contraceptives, effect of safety warning. 313:363 (C), 368, 1350 (N)
— Homocystinuria and, early diagnosis and intervention reduces risk (DM Isherwood). 313:1025 (E)
— Primary pulmonary hypertension and, risk from oral contraceptives? (A Bishop, P Oldershaw). 313:1418 (E)
— Venous, prophylaxis uptake improvement, general surgical patients using prospective audit (GJ Byrne, *et al*). 313:917 (P)
Thrombolytic therapy
— Myocardial infarction and
— — overview (J Bogousslavsky). 313:640 (E)
— — angioplasty shows no benefit over (S Mayor). 313:1102 (N)
— — comparison of anticoagulants with aspirin: AFTER study (DG Julian, *et al*). 313:1429 (P)
— — prospective evaluation of eligibility for, data cannot be generalised. 313:941 (C)
— — thallium-201 imaging: value in detecting adverse cardiac events (S Basu, *et al*). 313:844 (P)
Thrombophlebitis
— Factor V Leiden screening in oral contraceptive users and pregnant women? (JP Vandenbroucke, *et al*). 313:1127 (ED)
— *Handbook of Venous Disorders* (Gloviczki, Yao, *eds*) (Medicine and Books). 313:433
Thyrotoxicosis, In multiple trauma: "AMPLE" history taking (J Fitz-Henry, B Riley) (*Lesson of the Week*). 313:997 (ED)
Tibet, Doctor's visit (K Murphy) (Professional Associations). 313:1644
Tierney A, *See* Kunkler I. 313:1547
Tighe MJ, *et al*, An endoluminal brush to detect the infected central venous catheter in situ: a pilot study. 313:1528 (P)
Tiller JWG, *Schizophrenia* (Medicine and Books). 313:433
Timmis AD, Data on eligibility for thrombolytic treatment cannot be generalised. 313:941 (C)
Tincello D, Reduced schedule of antenatal visits. 313:167 (C)
Tiner R, Pharmaceutical representatives. 313:881 (C)
Tinker J, *et al*, *eds*, *Critical Care: Standards and Ethics* (Medicine and Books). 313:889
Tissue banks
— Nuffield Council on Bioethics report on *Human Tissue: Ethical and Legal Issues*, and surgical inpatients' opinions? (RD Start, *et al*). 313:1366 (P)
— Skin storage (SR Myers, *et al*). 313:439 (E), 1485 (C)
Tissue donors *See also* Organ transplantation
— Germany, doctor donates kidney (HL Karcher). 313:443 (N)
— Shortage of organs for transplantation, paediatric renal donors? 313:303 (C), 1147 (C)
Toan NV, *See* Hoa HT. 313:1113
Tobacco *See also* Smoking
— Advertising
— — Australia, doctors call for smoking ban in films (C Zinn). 313:251 (N)
— — Guernsey, ban (A Boulton). 313:12 (N)
— — India, effect of sports sponsorship by tobacco companies on children's experimentation with tobacco (SG Vaidya, *et al*). 313:400 (P)
— — UK
— — — curbed. 313:235 (MD)
— — — and onset of smoking in children: questionnaire survey (D While, *et al*). 313:398 (P)
— — US, President Clinton approves curbs (FB Charatan). 313:509 (N)
— Control (S Chapman) (*Recent Advances*). 313:97 (ED), 1210 (C)
— Europe, contradictions confronted (R Watson) (*Focus: Brussels*). 313:1228 (N)
— Germany, anti-tobacco campaign of Nazi Party (RN Proctor) (Nuremberg Doctors' Trial). 313:1450
— Lung cancers and, should be banned? (L Farrell) (Soundings). 313:306, 1210 (C)

— "No-win, no-fee" action (C Dyer). **313**:835 (N)
— Queen Elizabeth II should remove her crest. **313**:1210 (C)
— Tar and nicotine levels, global targets for year 2000 (N Gray). **313**:1348 (E)
— US. **313**:1100 (N)
— — American Medical Association campaign (JH Tanne). **313**:1349 (N)
— — smoker wins damages (FB Charatan). **313**:382 (N)
Tobacco industry
— BAT Industries funding of Cambridge University's professorship
— — acceptance (S Goldbeck-Wood). **313**:186 (N)
— — Cancer Research Campaign continues links (J Wise). **313**:836 (N)
— Medical Research Council unit takes BAT Industries cash
— — (D Carnall). **313**:577 (N)
— — Mary Rice dismissed. **313**:1350 (N)
— Philip Morris adverts comparing risks of passive smoking and other everyday activities
— — French biscuit makers force campaign ban (A Dorozynski). **313**:7 (N)
— — should we believe "experts"? (G Davey Smith, AN Phillips). **313**:929 (ED)
— — UK Advertising Standards Authority ruling. **313**:1032 (N)
Tobacco smoke pollution. *See* Passive smoking
Tobiansky R, *See* Hollander D. **313**:166
Tobias R, *See* Bradley CP. **313**:115
Tocque K, *See* Cullen M. **313**:1146
Toghill P, *See* Sudlow M **Classified Supplement**:S2 (21 September 1996)
Tomlin PJ, *See* Jacobs H. **313**:630
Tomlinson B
— *et al*, Monitoring may need to be prolonged in patients given warfarin and amiodarone. **313**:301 (C)
— *See* But PPH. **313**:117
Tomlinson R, China implements 10 rules for hospitals. **313**:1425 (N)
Tong S, *et al*, Lifetime exposure to environmental lead and children's intelligence at 11-13 years: Port Pirie cohort study. **312**:1569 (P) (correction, **313**:198)
Tongue, Acute swelling from throat lozenge (AS Lockey, *et al*) (Minerva). **313**:1342
Tonks A, Smith R, Information in practice. **313**:438 (E)
Tookey PA, *See* MacDonagh SE. **313**:532
Toozs-Hobson P, Cardozo L, *Controversies in Management*. Hormone replacement therapy for all? Universal prescription desirable. **313**:350 (ED), 1205 (C)
Toremifene, Advertisement plays on women's fears. **313**:944 (C), 945 (C)
Torgerson DJ, Spencer A, Methods used in economic evaluations of prenatal screening are disputed. **313**:303 (C)
Torri V, *See* Zanetta G. **313**:1110
Torture *See also* Ethics, medical
— Israeli Medical Association. **313**:630 (C)
— *The Railway Man* (Lomax) (Autumn books). **313**:1021
Total purchasing. *See* Purchasing
Touching, In consultations (J Hollis-Triantafillou) (Soundings). **313**:498
Tourette syndrome, 27 year wait for diagnosis (C Mansley) (Personal view). **313**:1014
Townsend J, *et al*, Continuing rise in emergency admissions. **313**:302 (C)
Trachoma, WHO steps up efforts against (Z Kmietowicz). **313**:1428 (N)
Track and field sports, Olympic records (EA Newsholme). **313**:246 (E)
Traer-Clark L, Adverse events associated with mefloquine. **313**:1553 (C)
Traffic accidents. *See* Accidents, traffic
Traffic. *See* Transportation
Tranexamic acid, Menorrhagia treatment during menstruation: comparison with ethamsylate and mefenamic acid (J Bonnar, BL Sheppard). **313**:579 (P)
Transplantation, heterologous, Global worth? (N Goodman) (Personal view). **313**:696
Transportation
— Public: *Caring for Older People* (TA Roper, GP Mulley). **313**:415 (ED)
— Traffic congestion around trusts, action (D Carnall). **313**:708 (N)
Transsexualism, Rationing decision challenged (C Dyer). **313**:319 (N)
Travel
— Health benefits: Blackpool is OK (B Dixon) (Soundings). **313**:1013
— Sub-Saharan Africa, schistosomiasis in travellers returning from (JH Day, *et al*). **313**:268 (P), 1260 (C)
— UK, worsening health of travellers (C Bunce). **313**:963 (N)
Travers AF, *Caring for Older People*. Carers. **313**:482 (ED) (correction, 614), 1402 (C), 1403 (C)
Treasure W, N of 1 trials. **313**:427 (C)
Treatment outcome
— Benefit and underlying risk: in meta-analysis (SJ Sharp, *et al*). **313**:735 (ED), 1550 (C)
— Lamotrigine and vigabatrin in severe epilepsy: audit of outcome (MC Walker, *et al*). **313**:1184 (P)
— Measurement (J Cairns). **313**:6 (E), 1007 (C)
— Neurotic illness, general practice and (KR Lloyd, *et al*). **313**:26 (GP)
— Postoperative, Royal National Throat, Nose and Ear Hospital (RM Ryan, *et al*). **313**:403 (P)
— Scotland, wide health care variations (B Christie). **313**:578 (N), 1006 (C)
— Stroke, effect of correcting outcome data for case mix. **313**:1005 (C), 1006 (C)
Treatment refusal, Mother wins right to refuse liver transplant (C Dyer). **313**:1101 (N)
Tregrossi C, *See* Pisacane A. **313**:343
Tressider, Gerald Charles, Obituary (J Blandy). **313**:107
Trichopoulos D
— The future of epidemiology. **313**:436 (E)
— *See* Ekbom A. **313**:337
Trichuriasis, Iceman's worms (B Dixon) (Soundings). **313**:306
Trigeminal neuralgia, Surgical treatment, decompression *v.* thermocoagulation (R Walchenbach, JHC Voormolen). **313**:1027 (E)
Triglycerides
— Concentration and coronary disease risk
— — American Heart Association meeting results (J Wise). **313**:1281 (N)
— — diabetes mellitus in treated hypertension (O Samuelsson, *et al*). **313**:660 (P)
Trijbels JMF, *See* Cruysberg JRM. **313**:1037
Trimble I, Derrett C, Cost effectiveness of screening for and eradication of *Helicobacter pylori* in young patients with dyspepsia. **313**:622 (C)
Trimble M, *Biological Psychiatry* 2nd ed. (Medicine and Books). **313**:1271
Trimoulet P, *See* Saillour F. **313**:461
Trio D, *See* Zanetta G. **313**:1110
Triplets, Western Australia, rate may be beginning to fall. **313**:625 (C)
Tripp J
— *See* Blair PS. **313**:195
— *See* Fleming PJ. **313**:191
Tropical fishes. *See* Fishes
Tropical medicine, *Manson's Tropical Disease* 20th ed. (Cook, *ed*) (Medicine and Books). **313**:1270
Troponin, Unstable angina, role in patients with (P Stubbs, *et al*). **313**:262 (P), 1330 (C)
Trounson A, Dawson K, Storage and disposal of embryos and gametes. **313**:1 (E), 24 (P), 1079 (C)
Trust, Deficits. **313**:1164 (N)
Trusts *See also Names of individual trusts*; National Health Service; NHS Executive; Private finance initiative
— Mergers, more likely (V Dawe). **313**:773 (N)
— Staffing, should have flexibility. **313**:1336 (MD)
— Traffic congestion, action (D Carnall). **313**:708 (N)
— Wales, call for fewer (R Dobson). **313**:443 (N)
Trypsin 2, α_1 antitrypsin and, diagnostic and prognostic markers of pancreatitis (J Hedström, *et al*). **313**:333 (P), 1265 (C)
Tsuba, Reflections on (JP Lissenden) (Seven Deadly Sins). **313**:1598
Tsuruoka K, *et al* (8), Evidence based general practice. **313**:114 (C)
Tuberculosis *See also* BCG vaccine
— Children, pitfalls in contact tracing and early diagnosis of (JE Clark, AJ Cant) (*Lesson of the Week*). **313**:221 (ED), 1083 (C), 1084 (C), 1331 (C)
— Directly observed therapy. **313**:45 (C), 945 (C)
— Heaf test positive schoolchildren, when is referral worth while? (H Booth, *et al*). **313**:726 (P)
— South Africa, WHO warns that multidrug resistant TB will spread (M Ashurst). **313**:9 (N)
— Treatment, methadone maintenance and (D Raistrick, *et al*) (*Lesson of the Week*). **313**:925 (ED)
— UK
— — increased risk for medical staff? (S Meredith, *et al*). **313**:522 (P)
— — multi-drug resistant outbreak at St Thomas's Hospital (M Halle). **313**:1226 (N)
Tuberculosis, pulmonary, Persistent fever in: *Grand Rounds—Hammersmith Hospital* (MT Barakat). **313**:1543 (ED)
Tuberculous enteritis, Diagnosis: *Grand Rounds—Hammersmith Hospital* (FB Ahmed). **313**:215 (ED) (correction, 550), 1145 (C)
Tucker, Sian, "Falling Leaves". **313**:1652
Tulk-Hart, Richard Braddyll, Obituary (ECB Keat). **313**:621
Tullo A, *See* Rose K. **313**:1007
Tuomilehto J, *See* Usuitalo U. **313**:1044
Turnberg, Sir Leslie, Public Health Laboratory Service new chair. **313**:1280 (N)
Turner B, *See* Dayan M. **313**:413
Turner H, *See* Oliver S. **313**:1251
Turner J, *See* Geelhoed GC. **313**:140
Turner W, *et al*, Postmenopausal cystitis. **313**:1079 (C)
Turner's syndrome, Prenatal and postnatal prevalence, registry study in Denmark. **313**:47 (C)
Tursi A, *See* Cammarota G. **313**:1079
Tutankhamun, Patient's presence during tomb discovery. A Patient Who Changed My Practice (C Borland). **313**:290
Twelves C, Harnett A, Advertisement for toremifene. **313**:944 (C)
Twins
— Inflammatory bowel diseases, genetics *v.* environment, twin methodology is not always easily understood. **313**:491 (C)
— Selective abortion
— — overview (RL Berkowitz). **313**:373 (E), 1004 (C)
— — media coverage (N Duncan) (Medicine and the Media). **313**:432, 1004 (C)
Twiselton R, *See* Tariq SM. **313**:514
250th Anniversary of Source Document Verification. *See* Fillers
Twycross R, Jack Kevorkian: a medical hero? **313**:227 (C), 758 (C)
Tylee A
— *See* Donoghue J. **313**:861
— *See* Priest RG. **313**:858
Tyrer P, *See* Weaver T. **313**:629

U

Uemoto M, *et al*, Medical staff suffered severe stress after earthquake in Kobe, Japan. **313**:1144 (C), 1133 (ED)
Uhari M, *et al*, Xylitol chewing gum in prevention of acute otitis media: double blind randomised trial. **313**:1180 (P)
Ulm M, *See* Ploeckinger B. **313**:664
Ultrasonography
— Leaflets, views of women in early pregnancy, midwives, and ultrasonographers
— — (S Oliver, *et al*). **313**:1251 (ED)
— — commentary: evidence based information for women (M Newburn, M Gready). **313**:1253 (ED)
— — commentary: need for more studies (P Chamberlain, PA Boyd). **313**:1254 (ED)
— *Practical Sonography in Obstetrics and Gynecology* 2nd ed. (Medicine and Books). **313**:1091
Ultraviolet rays, Non-Hodgkin's lymphoma and, England and Wales. **313**:298 (C)
Umbilical cord, Iatrogenic ileal obstruction, complication of umbilical cord clamping (P Chapman-Sheath, *et al*) (*Lesson of the Week*). **313**:613 (ED)
Undertakers, US, "Don't leave a mess. Call Triple S!" (T Lynch) (Into the Valley of the Shadow of Death). **313**:1603
Underwood JCE, *See* Starr RD. **313**:1366
Undescended testes. *See* Testis
Unicef, Work in Sri Lanka. **313**:117 (C)
United Kingdom Transient Ischaemic Attack Collaborative Group, *See* Rodgers A. **313**:147
United Nations, Convention on the Rights of the Child, implementation (G Lansdown, *et al*). **313**:1565 (E)
United States *See also* Canada
— AIDS, HIV "home test", controversy (J Roberts) (*Focus: Washington*). **313**:1354 (N)
— Alcohol drinking, woman charged with fetal homicide (N Macready). **313**:645 (N)
— Alternative medicine: survey (D Josefson). **313**:133 (N), 1080 (C)
— Anaesthesiology, comparison with UK. **313**:495 (C), 496 (C)
— Assisted suicide
— — "Don't leave a mess. Call Triple S!" (T Lynch) (Into the Valley of the Shadow of Death). **313**:1603
— — Jack Kevorkian, medical hero? **313**:227 (C), 228 (C), 758 (C)
— Blood pressure and salt (G Dunea) (Soundings). **313**:1490
— Cannabis
— — Buyers' Club raided (N Macready). **313**:444 (N)
— — two more states approve (N Macready). **313**:1224 (N)
— Chemical castration, approved for paedophiles (N Macready). **313**:707 (N)
— Chiropractic, bill vetoed. **313**:134 (N)
— Confidentiality, New Jersey genetic privacy bill (FB Charatan). **313**:71 (N)
— Cyclospora outbreak (FB Charatan). **313**:71 (N)
— Dietary fats and coronary disease, risk in men (A Ascherio, *et al*). **313**:84 (P), 1258 (C), 1259 (C)
— Euthanasia, doctors reaffirm opposition (C-G McDaniel). **313**:11 (N)
— Exercise, Surgeon General urges some rather than nothing (J Roberts). **313**:188 (N)
— Female circumcision outlawed (N Macready). **313**:1103 (N)
— Food poisoning, traced to fruit juice. **313**:1224 (N)
— Haiti, acute renal failure epidemic (K McKenzie). **313**:70 (N)
— Health care reforms
— — 1996 flurry (G Dunea) (Soundings). **313**:824
— — on eve of elections (J Warden) (*Focus: Washington*). **313**:1036 (N)
— — Medicare crisis of 1996 (FB Charatan) (*Focus: Washington*). **313**:74 (N)
— Health news in June 1996: Princess Diana's visit to Chicago (G Dunea) (Soundings). **313**:119
— Herbal stimulant deaths. **313**:756 (C)
— *Letter from Washington DC*. Gun control (S Chapman). **313**:739 (ED)
— Liver transplantation, new priorities set (D Josefson). **313**:1350 (N)
— Lung cancer and pet birds, women in Missouri: case-control study (MCR Alavanja, *et al*). **313**:1233 (P)
— Managed care programmes, Tennessee (R Smith). **313**:772 (N)
— Mental health of young children in Los Angeles homeless shelters (BJ Genovese) (Unequal in Death). **313**:1585
— Non-pharmacologic interventions in the elderly study (TONE), American Heart Association (J Wise). **313**:1281 (N)
— Poverty and mortality
— — potential pathways analysis
— — — Hispanic mortality? **313**:301 (C)
— — — income should have been adjusted. **313**:1206 (C), 1207 (C)
— Primary health care, increasingly academic (T Groves, J Roberts). **313**:955 (E)
— Public can check doctors' background (T Rutter). **313**:1165 (N)
— Radiation experiments, compensates subjects of (D Josefson). **313**:1421 (N)
— Rationing, skin lesion removal in Florida (FB Charatan). **313**:1506 (N)
— *Salmonella agona* outbreak, international study from savoury snack (D Killalea, *et al*). **313**:1105 (P)
— Scientific Fraud Office found at fault (J Roberts). **313**:11 (N)
— Tobacco. **313**:1100 (N)
— — American Medical Association campaign (JH Tanne). **313**:1349 (N)
— — President Clinton approves curbs (FB Charatan). **313**:509 (N)
— — smoker wins damages (FB Charatan). **313**:382 (N)
— Welfare reforms, social impact (S Purdy). **313**:1028 (E)
University careers service, Making use of (PS Tamber) (Career focus) **Classified Supplement**:S2 (20 July 1996)
University Hospital Birmingham NHS Trust, Intensive care criticisms are unsubstantiated. **313**:111 (C)
Unstable angina. *See* Angina, unstable
Unwanted children, Schizophrenia increased risk (Z Kmietowicz). **313**:1167 (N)
Uptake: Patient. *See* Patient compliance
Urban health, Cervical screening, is opportunistic approach still worthwhile? (H Stirland, *et al*). **313**:600 (GP)
Uren NG, Chronos NAF, Intracoronary stents. **313**:892 (E)
Urgert R, *et al*, Comparison of effect of cafetière and filtered coffee on serum concentrations of liver aminotransferases and lipids: six month randomised controlled trial. **313**:1362 (P)
Urinalysis, Leucocyte false positive results with common antibiotics (JH Beer, *et al*). **313**:25 (P), 1009 (C), 1010 (C)
Urinary incontinence, Treatment in women in general practice, specialist referral? **313**:754 (C)
Urinary tract infections, Children, management. **313**:491 (C)
Urologic diseases
— Common paediatric problems. **313**:492 (C), 493 (C)
— Emergencies in family practice. **313**:112 (C)
— Prostate cancers, screening options: staging. **313**:492 (C)
USSR. *See* Commonwealth of Independent States
Uterine haemorrhage, Hysterectomy: comparison with endometrial ablation, psychiatric and psychological aspects. **313**:231 (C)
Uusitalo U, *et al*, Fall in total cholesterol concentration over five years in association with changes in fatty acid composition of cooking oil in Mauritius: cross sectional survey. **313**:1044 (P)

V

Vacations. *See* Holidays
Vaccines
— Chickenpox. *See* Varicella vaccines
— Malaria. *See* Malaria
— *Networks of Innovation: Vaccine Development at Merck, Sharpe and Dohme, and Mulford, 1895-1995* (Galambos, Sewell) (Medicine and Books). **313**:60
— New and not so new (TO Jefferson). **313**:768 (E)
Vaginal smears *See also* Cervical screening
Vaidya JS
— Sacks N, Should breast reduction surgery be rationed? **313**:1478 (C)
— *See* Vaidya SG. **313**:400

Vaidya SG, *et al*, Effect of sports sponsorship by tobacco companies on children's experimentation with tobacco. **313**:400 (P), 375 (E), 394 (P), 398 (P), 401 (P)
Valkonen T, *See* Koskinen SVP. **313**:975
Valleron A-J, *See* Boussard E. **313**:1381
Vallis K, *See* Kirkbride P. **313**:1547
Van de Lisdonk EH, Van Weel C, New referrals, a decreasing phenomenon in 1971-94: analysis of registry data in the Netherlands. **313**:602 (GP)
Van Delden JJM, *Euthanasia* (Medicine and Books). **313**:1495
Van den Eertwegh AJM, *See* De Smet PAGM. **313**:92
van der Meer JP, *See* Vandenbroucke FJM. **313**:1127
van der Sijs-Bos CJM, *et al*, Prenatal and postnatal prevalence of Turner's syndrome. **313**:47 (C)
van der Veur E, *See* Beltman FW. **313**:404
Van der Voort J, *See* Edwards Adrian. **313**:1010
van der Zee J, *See* Wiegers TA. **313**:1309
Van Look PF, Lactational amenorrhoea method for family planning. **313**:893 (P), 909 (P)
van Marwijk HWJ, *See* Springer MP. **313**:734
Van Praag E, Perriens JH, Caring for patients with HIV and AIDS in middle income countries. **313**:440 (E)
van Ree JW, *See* Langenberg M. **313**:1534
van Tulder MW, *et al*, *eds*, *Low Back Pain in Primary Care: Effectiveness of Diagnostic and Therapeutic Interventions* (Medicine and Books). **313**:122
Van Weel C, *See* Springer MP. **313**:1276
Vandenbroucke JP, *et al*, Factor V Leiden: should we screen oral contraceptive users and pregnant women? **313**:1127 (ED)
Vanderpump MPJ, *et al*, on behalf of a working group of the Royal College of Physicians of London and the Society for Endocrinology, Consensus statement for good practice and audit measures in the management of hypothyroidism and hyperthyroidism. **313**:539 (ED), 1487 (C), 1488 (C)
Varicella vaccines *See also* Chickenpox
— In pregnancy (DS Seidman, *et al*). **313**:701 (E)
Vascular diseases
— Intensive care services. **313**:46 (C)
— Non-insulin dependent diabetes mellitus and. **313**:110 (C)
Vassallo M, Why I became a doctor (Personal view). **313**:632
Vaughan, Clare Patricia
— Interview on GP training (D Carnall). **313**:544 (ED)
— Obituary (R Higgs). **313**:555
— Teach me to hear mermaids singing (Personal view). **313**:565
Vause S
— Long term outcome by method of delivery of fetuses in breech presentation. **313**:817 (C)
— *et al*, Reduced schedule of antenatal visits. **313**:167 (C)
Vegetarianism
— Mortality
— — overview (MW Gillman). **313**:765 (E)
— — and diet in vegetarians and health conscious people (TJA Key, *et al*). **313**:775 (P)
— Obesity and, low prevalence in people who do not eat meat. **313**:816 (C)
Vena cava, superior, Rare cause of obstruction: *Grand Rounds—Nottingham City Hospital* (TW Harrison). **313**:1324 (ED)
Venning GR, HIV antibody testing should be routine investigation. **313**:751 (C)
Venous thrombosis. *See* Thrombophlebitis
Ventegodt S, *Measuring the Quality of Life: From Theory to Practice* (Medicine and Books). **313**:1341
Ventilators, mechanical
— Home ventilation of child with motor and sensory neuropathy: *A Difficult Case* (RH Davies; I Harvey; Anonymous; H Newton-John; TA Ward). **313**:153 (ED), 940 (C)
— Premature baby not put on (Z Kmietowicz). **313**:963 (N)
Ventricular dysfunction, left, Electrocardiogram value in identifying heart failure due to. **313**:300 (C)
Verhulst J, Onghena P, Circaseptennial rhythm in ear growth (Seven Deadly Sins). **313**:1597
Verkasalo PK, *et al*, Magnetic fields of high voltage power lines and risk of cancer in Finnish adults: nationwide cohort study. **313**:1047 (P)
Vermeer F, *See* Langenberg M. **313**:1534
Vermeulen MJ, *See* Ray JG. **313**:1658
Vernon SJ, *et al*, ABC of urology. **313**:491 (C)
Vesga E, *See* Leon-S FE. **313**:690
Vessey M, *See* Grunfeld E. **313**:665
Veys CA, *ABC of Work Related Disorders*. Occupational cancers. **313**:615 (ED)
Vibert J-F, *See* Boussard E. **313**:1381
Vibration, Occupational hearing loss and: *ABC of Work Related Disorders* (CM Jones). **313**:223 (ED), 1148 (C)
Vickers A, Regulating complementary medicine. **313**:881 (C)
Victor CR, *See* Barrett G. **313**:817
Victoria CG, *See* Fuchs SC. **313**:391
Video recording, Simple respiratory signs assessment (M English, *et al*). **313**:1527 (P)
Videotapes, *Everyday Operations*, banned (C Dyer). **313**:705 (N)
Vietnam *See also* Asia
— Child spacing and two child policy in practice (HT Hoa, *et al*). **313**:1113 (P)
Vietnamese, Preventive care recording, language difficulties. **313**:48 (C)
Vigabatrin, Drugs trials in, long term use: audit of outcome (MC Walker, *et al*). **313**:1184 (P)
Vincent C, *ed*, *Review of Clinical Risk Management* (Medicine and Books). **313**:827
Viniker DA, GP's views of consultants' non-urgent referral of patients to other consultants. **313**:112 (C)
Violence *See also* Child abuse; Domestic violence
Vioque J, *See* Porta M. **313**:427
Virilism, Adrenal mass and: endocrine investigation (J Nasir, C Walton) (*Lesson of the Week*). **313**:872 (ED)
Visible Human Project, (M Pallen) (Netlines). **313**:1068 (IP)
Vision disorders
— Doctor's experience: equipment used (JD Wright) (Personal view). **313**:175
— Homocystinuria and
— — overview: intervention reduces risk (DM Isherwood). **313**:1025 (E)
— — diagnosis: retrospective study (JRM Cruysberg, *et al*). **313**:1037 (P)
Visness CM, *See* Ramos R. **313**:909
Vissers MN, *See* Urgert R. **313**:1362
Visual acuity, Testing in schools (YF Yang, MD Cole). **313**:1053 (P)
Vitamin D, Relation of common allelic variation at vitamin D receptor locus to bone mineral density and postmenopausal bone loss (HL Jørgensen, *et al*). **313**:586 (P)
Vitamin K
— Childhood cancer and
— — overview (A Zipursky). **313**:179 (E), 1147 (C)
— — case-control study (P Ansell, *et al*). **313**:204 (P), 1147 (C)
— — population based case-control study in Germany (R Von Kries, *et al*). **313**:199 (P), 1147 (C)
Vitamins, In early pregnancy (D Smitthells). **313**:128 (E)
Vize C, *See* Priest RG. **313**:858
Vlahov D, *See* Pezzotti P. **313**:583
Vocation, Medical, what do we really want? (J Harrison) (Professional Associations). **313**:1643
Voegeli T, *See* Ackermann-Liebrich U. **313**:1313
Vogt A, *See* Beer JH. **313**:25
Vollmann J, Winau R, Informed consent in human experimentation before the Nuremberg code (Nuremberg Doctors' Trial). **313**:1445
Vomiting, Postoperative, placebo is unethical. **313**:233 (C)
von Kries R, *et al*, Vitamin K and childhood cancer: a population based case-control study in Lower Saxony, Germany. **313**:199 (P), 179 (E), 204 (P), 1147 (C)
von Onciul J, *ABC of Work Related Disorders*. Stress at work. **313**:745 (ED)
Voormolen JHC, *See* Walchenbach R. **313**:1027
Voting, Mortality and voting patterns in England and Wales, 1981-92 (G Davey Smith, D Dorling) (Unequal in Death). **313**:1573
Vuckovich, Dragomir Michael, Obituary (D Wardle). **313**:749
Vuori I, *See* Kannus P. **313**:1051

W

Wade DT, Misdiagnosing the persistent vegetative state. **313**:943 (C)
Waern M, *et al*, High rate of antidepressant treatment in elderly people who commit suicide. **313**:1118 (P)
Wagstaff A, *See* Palmer JD. **313**:296
Waist circumference. *See under* Body constitution
Waite RK, Cornwell J, Audit Commission's report was based on large samples and up to date data. **313**:1548 (C)
Waiting lists
— UK
— — increase in 1996. **313**:1406 (MD)
— — Labour Party would end for cancer surgery (J Warden). **313**:838 (N), 1335 (C)
Waiting times, Paediatric ophthalmology outpatient appointments (RJC Bowman, *et al*). **313**:1244 (P)
Walchenbach R, Voormolen JHC, Surgical treatment for trigeminal neuralgia. **313**:1027 (E)
Waldron G, Smoking in public places. **313**:48 (C)
Wales *See also* Europe
— Doctors should learn Welsh (R Dobson). **313**:444 (N)
— Orf in farming community (J Buchan). **313**:203 (P)
— Trusts, call for fewer (R Dobson). **313**:443 (N)
Wales JKH, Kennedy CPA, Sex differences in weight and infancy. **313**:1486 (C)
Walker A, Environment—a new key area for Health of the Nation? **313**:1197 (ED)
Walker ARP
— Labadarios D, Haem iron intake in young children. **313**:228 (C)
— *et al*, Health for all by the year 2000. **313**:1331 (C)
Walker DA, *See* Stephenson TJ. **313**:362
Walker E, A day Sheffield will never forget (Medicine and the Media). **313**:1491
Walker L, *See* Hehir M. **313**:492
Walker M
— *See* Phillips AN. **313**:907
— *See* Whincup PH. **313**:79
Walker MC, *et al*, Long term use of lamotrigine and vigabatrin in severe refractory epilepsy: audit of outcome. **313**:1184 (P), 1157 (E), 1158 (E), 1169 (P)
Walkinshaw S, *See* Bromilow I. **313**:1200
Wall PG, *See* Killalea D. **313**:1105
Wallace P
— Mayer P, Caring for older people. **313**:1403 (C)
— *See* Harrison R. **313**:1377
Wallace S, *See* Duman M. **313**:753
Wallendszus K, *See* Wardle J. **313**:75
Walley T
— *See* Barton S. **313**:1204
— *See* Haycox A. **313**:1142
— *See* Wilson RPH. **313**:595, 1551
Wallis C, *See* Jardine E. **313**:940
Walsh LJ, *et al*, Use of oral corticosteroids in the community and the prevention of secondary osteoporosis: a cross sectional study. **313**:344 (GP), 1264 (C)
Walters S, *See* Pollard AJ. **313**:283
Walton C, *See* Nasir J. **313**:872
Walton J
— Getting a mummy's consent. **313**:1265 (C)
— *See* Helowicz R. **313**:1081
Wanklyn P, *Caring for Older People*. Homes and housing for elderly people. **313**:218 (ED) (correction, 866)
Wannamethee SG, *See* Phillips AN. **313**:907
Wannan G, *See* Fagan E. **313**:1417
War
— Children, protection from the effects of war? (D Southall, M Carballo) (Personal view: Nuremberg). **313**:1493
— Crimes, and medical science (J Leaning). **313**:1413 (E)
— El Salvador, health sector response to security threats during the civil war (PE Brentlinger) (Nuremberg Doctors' Trial). **313**:1470
— Eurofighter, obsolete jingoism (T Smith) (Soundings). **313**:948
— Gulf, pesticide link with syndrome (J Warden). **313**:897 (N)
— Land mines, time for international ban. **313**:366 (C), 367 (C)
Warbrick-Smith, Harold Anthony (Tony), Obituary (H Ellis, D Warbrick-Smith). **313**:813
Warburton DM, Sherwood N, *eds*, *Pleasure and Quality of Life* (Autumn books). **313**:1018
Ward H, *See* Whitaker L. **313**:365
Ward LR, *See* Killalea D. **313**:1105
Ward M, Standardising crash call numbers. **313**:1404 (C)
Ward TA, *A Difficult Case*. Home ventilation of a child with motor and sensory neuropathy. Commentary: Need for a nationally consistent approach. **313**:155 (ED), 940 (C)
Warden J
— Alternatives to "999" emergency service sought. **313**:1283 (N)
— Benefits inflexible for mentally ill. **313**:709 (N)
— Change in funding will boost part time junior posts. **313**:443 (N)
— Doctors may have say on gun licences. **313**:1031 (N), 1030 (E)
— Doctors may have to count resign gun applications. **313**:379 (N), 374 (E)
— Efficiency savings here to stay. **313**:136 (N)
— Eight minute response target set for ambulances. **313**:774 (N)
— Emergency bed register announced. **313**:575 (N)
— *Focus: Westminster*
— — At last: a politics' division on the NHS. **313**:1506 (N)
— — Election war of words but no big idea. **313**:840 (N)
— — MPs would ban all that harms—except boxing. **313**:1168 (N)
— — Ombudsman over the surgeon's shoulder. **313**:136 (N)
— Government proposes new deal for family doctors. **313**:959 (N)
— Health committee backs cradle to grave care. **313**:382 (N)
— Health of the Nation could do better. **313**:382 (N)
— Labour pledges to cut NHS bureaucracy. **313**:7 (N)
— Labour reveals plans to dismantle internal market. **313**:1427 (N)
— Labour would end wait for cancer surgery. **313**:838 (N), 1335 (C)
— More doctors needed at scene of emergencies. **313**:509 (N)
— More scope for audit, say MPs. **313**:250 (N)
— New ambitions for the NHS. **313**:1225 (N)
— NHS does well from British budget. **313**:1426 (N)
— NHS overhauls funding of medical education. **313**:577 (N)
— Number of frontline NHS staff has fallen. **313**:575 (N)
— Ombudsman highlights confusion over long term care. **313**:10 (N)
— Pesticide link with Gulf war syndrome. **313**:897 (N)
— Primary care bill is on its way. **313**:1101 (N)
— Signing gun licences would put heavy burden on GPs. **313**:441 (N)
— Welfare claimants less healthy than workers. **313**:646 (N)
Wardle J, *et al*, Randomised placebo controlled trial of effect on mood of lowering cholesterol concentration. **313**:75 (P)
Warfarin
— Amiodarone and: occult drug interaction, monitoring may need to be prolonged. **313**:301 (C)
— Available as 0.5mg tablet? **313**:50 (C)
Warin WA, *Total Purchasing* (Medicine and Books). **313**:634
Warlow CP
— *See* Davenport RJ. **313**:1006
— *See* Rodgers A. **313**:147
Warner J, Adverse events associated with mefloquine. **313**:1554 (C)
Warner JO, *See* Hourihane JO'B. **313**:1478
Warren, Sir Harold Brian Seymour, Obituary (A Warren). **313**:1327
Warren V, *Death Comes for Peter Pan* (Autumn books). **313**:1020
Warrick M, Should insurance companies have access to patients' medical records? **313**:1261 (C)
Warwick RM, *See* Myers SR. **313**:439
Wass J, The core curriculum for senior house officers (Career focus) **Classified Supplement**:S2 (17 August 1996)
Water, Cerebral oedema after "Ecstasy" and unrestricted intake of. **313**:689 (C), 690 (C)
Water pollutants, chemical, India, arsenic poisons 220 000 (G Mudur). **313**:9 (N)
Water supply, Lead, still public health problem in Glasgow (GCM Watt, *et al*). **313**:979 (P)
Waters J
— Bid to use fundholder savings for building. **313**:769 (N)
— Total purchasing schemes face budget problems. **313**:1166 (N)
Waterston T, *See* Lansdown G. **313**:1565
Watkins C, *See* Barer D. **313**:1005
Watkinson A, Adam A, *eds*, *Interventional Radiology* (Medicine and Books). **313**:761
Watson H, *See* Rao JN. **313**:1403
Watson JM
— *See* Meredith S. **313**:522
— *See* Ormerod P. **313**:1331
Watson L, *et al*, Rates of triplet pregnancies in Western Australia may be beginning to fall. **313**:625 (C)
Watson, Neil, "Architecture Observed": exhibition (N Watson) (Medicine and the Media). **313**:369
Watson R
— Drug use is unaffected by government policies. **313**:960 (N)
— European campaign backs complementary medicine. **313**:1035 (N)
— *Focus: Brussels*
— — EU confronts tobacco policy contradictions. **313**:1228 (N)
— — European parliament tackles biotechnology. **313**:964 (N)
— — Irish determination on drugs. **313**:190 (N)
— Health gains status in European Union. **313**:1282 (N)
Watt B, *Patient: The True Story of a Rare Illness* (Medicine and Books). **313**:1563
Watt GCM
— *et al*, Is lead in tap water still a public health problem? An observational study in Glasgow. **313**:979 (P)
— *See* Hole DJ. **313**:711
Watt, George Fordyce, Obituary (J Breed). **313**:749
Watt I
— *See* Entwistle V. **313**:366 (correction, 497)
— *See* Oliver S. **313**:1251
Wattis J, *Caring for Older People*. What an old age psychiatrist does. **313**:101 (ED)
Waugh NR, Cost effectiveness of screening for and eradication of *Helicobacter pylori* in young patients with dyspepsia. **313**:622 (C)
Way, Gilbert, Obituary (RFR Gardner). **313**:1327
Weaning, Dehydrating diarrhoea risk in infants after (SC Fuchs, *et al*). **313**:391 (P)
Weaver T, *et al*, Combining qualitative studies with randomised controlled trials is often useful. **313**:629 (C)
Webb AMC, *et al*, Contraceptive implants. **313**:880 (C)
Webb T, Patients might be encouraged to become more ill in community psychiatry. **313**:756 (C)
Webbe G, *See* Jordan P. **313**:1260
Webster L, *See* Meredith C. **313**:724
Wedel H
— *See* Marshall D. **313**:561
— *See* Samuelsson O. **313**:660
Weeks S, *See* Macarthur C. **313**:467
Weetman DF, *See* Munby J. **313**:1258
Weidemann P, *See* Jacobs IJ. **313**:1355
Weidenhammer W, *See* Linde K. **313**:253
Weighted capitation formulas. *See under* Prescriptions, drug

Weightman G, *Rescue: The History of Britains's Emergency Services* (Medicine and Books). **313**:1340
Weijer C, *Queer Science* (Autumn books). **313**:1017
Weindling P, Human guinea pigs and the ethics of experimentation: the *BMJ*'s correspondent at the Nuremberg medical trial (Nuremberg Doctors' Trial). **313**:1467
Weir DG, *See* Srinivasan U. **313**:1300 (P)
Wekler ME, *The Male Menopause* (Medicine and Books). **313**:1214
Welfare state. *See* Social security
Wells J, Cooke J, Double reading of screening mammograms will have resource implications. **313**:109 (C)
Wenham P, Bureaucracy gone mad (Personal view). **313**:949
Werkö L, *See* Linholm LH. **313**:1203
Wessely S
— Pride (Seven Deadly Sins). **313**:1594
— The rise of counselling and the return of alienism. **313**:158 (ED), 1207 (C), 1208 (C)
— *et al*, Do authors know who refereed their paper? A questionnaire survey. **313**:1185 (P)
West J, Long term outcome by method of delivery of fetuses in breech presentation. **313**:817 (C)
West RR
— Impact factors need to be improved. **313**:1400 (C)
— *See* Jones DA. **313**:1517
Westaby D, *See* Heymann TD. **313**:727
Western Samoa *See also* Oceania
— Insulin resistance, leptin concentration, and obesity and (P Zimmet, *et al*). **313**:965 (P)
Westin S, A Journal That Changed my Practice. It's a long time ago, but I recall it vividly. **313**:1269
Weston WL, *et al*, *Color Textbook of Pediatric Dermatology* 2nd ed. (Medicine and Books). **313**:1410
Whelan P, *The Herbal Bed* (Autumn books). **313**:1022
When I Use a Word. *See* Fillers
Whichelow MJ, *See* Cox BD. **313**:1487
While D
— *et al*, Cigarette advertising and onset of smoking in children: questionnaire survey. **313**:398 (P), 375 (E), 394 (P), 400 (P), 401 (P)
— *See* Mochizuki Y. **313**:48
Whincup PH, *et al*, Cardiovascular risk factors in British children from towns with widely differing adult cardiovascular mortality. **313**:79 (P), 1203 (C)
Whitaker L
— Conflict of interest. **313**:1555 (C)
— Ward H, Alcohol consumption and risk of coronary heart disease. **313**:365 (C)
White C
— Britain fails to stop 48 hour week limit. **313**:1283 (N)
— Women behaving badly (Medicine and the Media). **313**:307
— *See* Ryan RM. **313**:403
White coat hypertension. *See* Hypertension
White IR, *ABC of Work Related Disorders*. Occupational dermatitis. **313**:487 (ED)
Whitehall study I, Do socioeconomic differences in mortality persist after retirement? 25 Year follow up of civil servants (MG Marmot, MJ Shipley). **313**:1177 (P)
Whitehead B, *See* Ford C. **313**:1481
Whitehead M, *See* Ross D. **313**:686
Whiteside, Graham ("Buck"), Obituary (R Turner-Warwick). **313**:685
Whitfield HN, *See* Dawson C. **313**:112, 493
Whitfield, Phillip, Obituary (K Billingham). **313**:556
Whittle MJ, *See* Tan KH. **313**:903
Whitty, Charles Michael William ("Mike", "Willie"), Obituary (J Potter). **313**:359
WHO. *See* World Health Organization
Why *Me*, Doctor? *See* Fillers
Whyatt ND, Mobile surgery. **313**:234 (C)
Wider A, *A Doctor's Dilemma* (Medicine and Books). **313**:889
Wiegers TA, *et al*, Outcome of planned home and planned hospital births in low risk pregnancies: prospective study in midwifery practices in the Netherlands. **313**:1309 (GP), 1276 (E), 1302 (GP), 1306 (GP), 1313 (GP)
Wiens J, Female circumcision is curbed in Egypt. **313**:249 (N)
Wierzbicki AS, Reynolds TM
— Cardiac troponin T in unstable angina. **313**:1330 (C)
— Cost effectiveness of lowering cholesterol. **313**:1143 (C)
Wike WM, Kiser WR, Iron deficiency anaemia and febrile convulsions. **313**:1205 (C)
Wilcox D, *See* Chapman-Sheath P. **313**:613
Wild SH, *See* Byrne CD. **313**:1273
Wildgust H, *See* Donoghue J. **313**:861
Wilhelmsen L, *See* Samuelsson O. **313**:660
Wilkie T, *The Economic Laws of Scientific Research* (Medicine and Books). **313**:697, 1551 (C)
Wilkins AJ, *See* Wilkins LT. **313**:558
Wilkins B, Cerebral oedema after MDMA ("ecstasy") and unrestricted water intake. **313**:689 (C)
Wilkins LT, Wilkins AJ, Rationing health care. **313**:558 (C)
Wilkinson CL, *See* Stirland A. **313**:112
Wilks D
— *et al*, *The Infectious Diseases Manual*, Unfair book review?
— — authors' letter. **313**:1010 (C)
— — reviewer's reply. **313**:1010 (C)
Will R, Zeidler M, Diagnosing Creutzfeldt-Jakob disease. **313**:833 (E), 836 (N)
Willcox JR, Unnecessary words creep in. **313**:757 (C)
Willeit J, *See* Kiechl S. **313**:1040
Willett WC, *See* Ascherio A. **313**:84, 1259
Williams C
— Doctors warned over New Zealand jobs. **313**:578 (N)
— Health should gain in New Zealand coalition government. **313**:1103 (N)
— New Zealand's voters focus on health. **313**:901 (N)
Williams J, Sentiweb: French communicable disease surveillance on the world wide web. Commentary: Public access to surveillance data. **313**:1383 (IP)
Williams K, *et al*, Association of common health symptoms with bullying in primary school children. **313**:17 (P)
Williams R, *See* Spoor P. **313**:342
Williams T, *See* Lawrence M. **313**:125
Williamson C, Breast cancer: asking patients what they want. **313**:506 (E), 1488 (C)
Williamson LM, *et al*, A SHOT in the arm for safer blood transfusion. **313**:1221 (E)
Williamson S, *See* Gossop M. **313**:402
Willing SJ, *Atlas of Neuroradiology* (Medicine and Books). **313**:239
Wilmot R, *See* Galvin MC. **313**:818
Wilm's tumour, Accidental palpation in baby. A Memorable Patient (WF Paveley). **313**:142
Wilmshurst P
— Ethnic differences in aortic aneurysm and peripheral vascular disease. **313**:1084 (C)
— Misconduct in research. **313**:109 (C)
Wilson AE, *See* Gill PS **313**:114 (correction, 234)
Wilson G, Private practice. **313**:1401 (C)
Wilson J, *See* Sikorski J. **313**:169
Wilson JA
— Peanut and nut allergy. **313**:299 (C)
— *See* Colledge NR. **313**:788
Wilson, John Lang, Obituary (M Wilson). **313**:165
Wilson P
— *et al*, Prevalence of antibiotic resistance in pneumococci. **313**:819 (C)
— *et al*, Usefulness of urine dipstick tests. **313**:1009 (C)
Wilson RPH, *et al*, Influences of practice characteristics on prescribing in fundholding and non-fundholding general practices: observational study. **313**:595 (GP), 1551 (C)
Wilson S
— *et al*, Bovine spongiform encephalopathy. **313**:171 (C)
— *See* McCann JB. **313**:1529
Wilson SF, *et al*, Spinal cord injuries have fallen in rugby union players in New South Wales. **313**:1550 (C)
Wilson V, *See* Whincup PH. **313**:79
Wilton, Thomas Norton Penn, Obituary (J Zorab). **313**:749
Winau R, *See* Vollmann J. **313**:1445
Wine, Coronary disease and, comparison with beer and spirits. **313**:365 (C), 366 (C), 624 (C)
Winickoff DE, *See* Berwick DM. **313**:1657
Winsland J, *See* Harvey J. **313**:491
Winstock AR, King LA, Ecstasy and neurodegeneration. **313**:423 (C)
Winston R, Widow's fight for husband's sperm. **313**:1477 (C)
Winter GB, Xylitol chewing gum in prevention of acute otitis media: double blind randomised trial. Commentary: What about the ethics? **313**:1183 (P)
Winterton N, Misconduct in research. **313**:109 (C)
Winyard G, Advisory committee on cancer registration has now been established. **313**:1149 (C)
Wise J
— Back up drug found for severe malaria. **313**:134 (N), 1085 (C)
— BMA suggests ways to end long waits in casualty departments. **313**:646 (N)
— Charity to continue links with Cambridge. **313**:836 (N)
— China is top of contraception league. **313**:135 (N)
— Computer prescribing scheme gets green light. **313**:250 (N), 1083 (C), 1549 (C)
— Core work of GP defined. **313**:1032 (N)
— Flu jab cuts hospital admissions by two thirds. **313**:901 (N)
— Gene locus for Parkinson's found. **313**:1281 (N), 1278 (E)
— Gene may code for anxiety. **313**:1353 (N)
— Hospitals are accident hotspots. **313**:1351 (N)
— HRT use in high risk women should be reviewed. **313**:1102 (N)
— Increase in consultants is not enough. **313**:319 (N)
— Low triglyceride concentrations may be cardiac risk factor. **313**:1281 (N)
— Medical research wins lottery funding. **313**:1503 (N)
— New variant CJD and BSE are linked. **313**:1100 (N)
— NHS takeover of prison health service proposed. **313**:1099 (N)
— No need to keep taking the medicine. **313**:1281 (N)
— Older, cheaper hip implants are best. **313**:1103 (N)
— Patients do not read consent forms. **313**:1421 (N)
— Public supports euthanasia for most desperate cases. **313**:1423 (N)
— Push to allow relatives to witness resuscitation. **313**:899 (N)
— Quadruple test is available for Down's syndrome. **313**:380 (N)
— Radiation may prevent restenosis. **313**:1227 (N)
— Restrictions on paracetamol planned. **313**:1352 (N)
— Royal college calls for central research ethics committee. **313**:251 (N)
— Scientists find low level transmission of BSE. **313**:317 (N)
— Sick doctors need special treatment. **313**:771 (N)
— Storage period ends for 4000 embryos. **313**:189 (N), 1078 (C)
— UK government makes environment and health a priority. **313**:69 (N)
— WMA will embrace modern technology. **313**:1034 (N)
Wise P, Drury M, Pharmaceutical trials in general practice: the first 100 protocols. An audit by the clinical research ethics committee of the Royal College of General Practitioners. **313**:1245 (GP)
Wiszniewski, Adrian, Cover picture of Christmas *BMJ* (T Delamothe) (Unequal in Death). **313**:1591
Wolf-Light P, *What Next for Men?* (Autumn books). **313**:1017
Wolff K, *See* Raistrick D. **313**:925
Wolk A, *See* Ekborn A. **313**:337
Women *See also* Sex differences
— AIDS, *Vamps Virgins and Victims: How Can Women Fight AIDS* (Gorna) (Medicine and Books). **313**:156, 1563
— Coronary disease and, mortality before and after hospital admission after acute cardiac events (GS Sonke, *et al*). **313**:853 (P)
— Drug advertising, depiction in *BMJ*. **313**:883 (C)
— Feathers in hats. One Hundred Years Ago. **313**:406
— India, World Bank report, statistics should reflect existence of two Indias. **313**:946 (C)
— Myocardial infarction, sex differences in prognosis after: Denmark (S Galatius-Jensen, *et al*). **313**:137 (P)
— Osteoarthritis, genetic liability. **313**:232 (C)
— Pain, greater relief than men (S Mayor). **313**:1168 (N)
— Urinary incontinence, treatment in general practice, specialist referral? **313**:754 (C)
Women doctors. *See* Doctors, women
Women's health, Occupational: *ABC of Work Related Disorders* (LH Kapadia). **313**:1073 (ED)
Womersley J, *See* Watt GCM. **313**:979
Wonderling D
— *et al*, Costs and cost effectiveness of cardiovascular screening: the British family heart study. **313**:1269 (GP) (correction, **313**:198)
— *See* Buxton MJ. **313**:624
Wong CA, *See* Walsh LJ. **313**:344
Woo, Pedro, Obituary (BJ Stanley). **313**:108
Woodman CBJ
— *See* Asbury D. **313**:1369
— *See* Dey P. **313**:721
Woodruff S, Fuller JR, Hyaloid artery bleeding (Minerva). **313**:1412
Woods B, Bringing information to life (Medicine and the Media). **313**:121
Woods D
— Half of German doctors were Nazis. **313**:900 (N)
— Lessons still need to be learned from Nuremberg. **313**:1422 (N)
— Time taken for approving drugs is similar in US to UK. **313**:1504 (N)
— US scientists challenge approval of sweetener. **313**:386 (N)
Woolas RP, *See* Jacobs IJ. **313**:1355
Woolf, Lord, *See* Richards P. **313**:243
Woolf report. *See* Jurisprudence
Wootton R, Telemedicine: a cautious welcome. **313**:1375 (IP)
Words. *See* Language
Words to the Wise. *See* Fillers
Work
— 48 hour week limit, Britain fails to stop (C White). **313**:1283 (N)
— Telecommunications changes and (R Smith). **313**:1572 (E)
Workplace evaluation, *ABC of Work Related Disorders* (K Palmer, D Coggon). **313**:809 (ED)
World Health Organization
— Decision not to recommend use of artemether in Africa is unethical. **313**:1085 (C)
— Drug donations to Bosnia-Hercegovina are often inappropriate. **313**:1011 (C)
— Extreme poverty and health, multisectoral action needed (J Kevany). **313**:65 (E)
— Milk formulas action, serious consideration needed. **313**:1398 (C), 1399 (C)
— Multidrug resistant tuberculosis will spread in South Africa (M Ashurst). **313**:9 (N)
— Recommended international non-proprietary drug names, guidelines. **313**:688 (C), 689 (C)
— Trachoma, efforts stepped up (Z Kmietowicz). **313**:1428 (N)
— Zaire, grave medical emergency. **313**:1224 (N)
World Medical Association
— Family violence action. **313**:1211 (MD)
— Technology should be embraced (J Wise). **313**:1034 (N)
World Wide Web. *See under* Internet
Worlock P, *See* Hobbs M. **313**:1438
Worm N, Dietary fat and risk of coronary heart disease in men. **313**:1258 (C)
Worrall G, Evidence for efficacy of topical acyclovir in recurrent herpes labialis is weak. **313**:46 (C)
Wounds and injuries
— Children, decline in child injury mortality and social class: 1981-1991 (I Roberts, C Power). **313**:784 (P)
— Multiple organ failure after (R Saadia, J Lipman). **313**:573 (E)
— Thyrotoxicosis in: "AMPLE" history taking (J Fitz-Henry, B Riley) (*Lesson of the Week*). **313**:997 (ED)
Wounds, penetrating
— Fence paling injury to chest in road accident (AS Cohen, *et al*) (Minerva). **313**:372
— Knife injury to face (S Hamilton, GW McGarry) (From Minerva's Photo Album). **313**:1653
Wrath, (S Chapman) (Seven Deadly Sins). **313**:1593
Wrede D, *See* Carney A. **313**:234
Wrexham Borough Division (BMA), New name of Clwyd South. **313**:886 (MD)
Wright CM, *et al*, Sex differences in weight in infancy and the British 1990 national growth standards. **313**:513 (P), 1486 (C)
Wright D, *See* Fielder HMP. **313**:753
Wright DJM, Roberts AP, Which doctors die first? Analysis of *BMJ* obituary columns (Unequal in Death). **313**:1581
Wright, Frederick James, Obituary (GR Wright). **313**:556
Wright JB, *et al*, Psychiatric and psychological aspects of hysterectomy. **313**:251 (C)
Wright JD, The way I don't see it—living with a visual impairment (Personal view). **313**:175
Wright SG
— Chiodini PL, Schistosomiasis in travellers returning from sub-Saharan Africa. **313**:1260 (C)
— *See* Day JH. **313**:268
— *See* Doherty JF. **313**:1071
Writing *See also* Authorship; Handwriting
— Advice on (T Albert) (Career focus) **Classified Supplement**:S2 (7 December 1996)
— *British Medical Journal*, guidelines for authors and peer reviewers of economic submissions (MF Drummond, *et al*). **313**:275 (ED)
— English for an international readership
— — (J Kirkman). **313**:1321 (ED)
— — commentary: freedom of expression should be preserved (I Heath, B Nilsson). **313**:1323 (ED)
— *An Outline of Scientific Writing* (Yang) (Medicine and Books). **313**:1215
— Working hours. One Hundred Years Ago. **313**:453
Wyatt JC, Can telemedicine be used to improve communications between primary and secondary care? Commentary: Telemedicine trials—clinical pull or technology push? **313**:1380 (IP)

X

Xenotransplantation. *See* Transplantation, heterologous
Xylitol chewing gum
— Otitis media prevention and
— — (M Uhari, *et al*). **313**:1180 (P)
— — commentary: ethics? (GB Winter). **313**:1183 (P)

Y

Yamauchi M, Complementary medicine is booming worldwide: Japan. **313**:132 (N), 1080 (C)
Yang JT, *An Outline of Scientific Writing* (Medicine and Books). **313**:1215
Yang YF, Cole MD, Visual acuity testing in schools: what needs to be done. **313**:1053 (P)
Yates D, *See* Roberts I. **313**:1239
Yong SP, *See* But PPH. **313**:117
Young, Clive Hamilton, Obituary (DJ Farrar). **313**:1396
Young G
— Rise of counselling. **313**:1208 (C)
— *See* Davies J. **313**:1302
Young ID, *Variation in the Human Genome* (Medicine and Books). **313**:433
Young J, *Caring for Older People*. Rehabilitation and older people. **313**:677 (ED)
Young, Katharine Margaret, Obituary (PC Joshi). **313**:749
Young M, Cullen L, *A Good Death: Conversations with East Londoners* (Medicine and Books). **313**:697

Young RP, *See* Tomlinson B. **313**:301
Youngson GG, *See* Jibril JA. **313**:493
Youngson RM, Schott I, *Medical Blunders. Amazing True Stories of Mad, Bad and Dangerous Doctors* (Autumn books). **313**:1019
Yudkin JS, Stanner S, *Eating for a Healthy Heart: Explaining the "French Paradox"* (Medicine and Books). **313**:1090
Yudkin P, *See* Grunfeld E. **313**:665
Yusuf S, *See* Collins R. **313**:652

Z

Zachazewski JE, *et al, eds, Athletic Injuries and Rehabilitation* (Medicine and Books). **313**:889
Zaire *See also* Africa
— Health care rationing. **313**:558 (C)
— HIV or diabetes mellitus? (J Burdon) (Personal view). **313**:58, 945 (C)
— WHO declares grave medical emergency. **313**:1224 (N)
Zander L, GMSC's advice on intrapartum care. **313**:305 (C)
Zanetta G, *et al*, Role of puncture and aspiration in expectant management of simple ovarian cysts: a randomised study. **313**:1110 (P), 1098 (E)
Zeidler M, *See* Will R. **313**:833
Zhang WY, *See* Li Wan Po A. **313**:1209
Zidovudine, Combination therapy, Delta study shows patient benefits (A Boulton). **313**:320 (N)
Zimbabwe *See also* Africa
— Health workers strike (P Sidley). **313**:1165 (N)
Zimmerman, Deborah, Fetal homicide charge for drinking while pregnant (N Macready). **313**:645 (N)
Zimmet P
— *et al*, Serum leptin concentration, obesity, and insulin resistance in Western Samoans: cross sectional study. **313**:965 (P), 953 (E)
— *See* Uusitalo U. **313**:1044
Zinkernagel, Rolf, Nobel prize for medicine 1996. **313**:898 (N)
Zinn C
— Australia puts curbs on foreign doctors. **313**:1284 (N)
— Australia to reintroduce quotas on foreign doctors. **313**:900 (N)
— Complementary medicine is booming worldwide: Australia. 1080 (C), **313**:133 (N)
— Court action over smoking report. **313**:185 (N)
— Doctor aids first legal euthanasia act. **313**:835 (N)
— Doctors call for smoking ban in films. **313**:251 (N)
Zipursky A, Vitamin K at birth. **313**:179 (E), 199 (P), 204 (P), 1147 (C)
Zoob, Max, Obituary (A Wyatt). **313**:556
Zorab JSM, A Memorable Patient. Fishy tale. **313**:42
Züllig M, *See* Ackermann-Liebrich U. **313**:1313
Zureik M, *et al*, Serum cholesterol concentration and death from suicide in men: Paris prospective study I. **313**:649 (P), 637 (E), 664 (P)
Zurich Study Team, *See* Ackermann-Liebrich U. **313**:1313

Published by the Proprietors, THE BRITISH MEDICAL ASSOCIATION, Tavistock Square, London WC1H 9JR. Printed by BPC Magazines Ltd.
Registered as a newspaper.

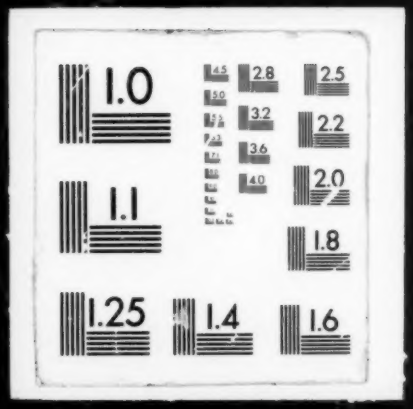
1.0
2.8
2.5
3.2
2.2
3.6
2.0
4.0
1.1
1.8
1.25
1.4
1.6